



THE Northern Logger & TIMBER PROCESSOR

DECEMBER 2021

ANNUAL DIRECTORY & BUYERS GUIDE

\$2

OFFICIAL PUBLICATION OF THE NORTHEASTERN FOREST PRODUCTS EQUIPMENT EXPOS

BUILT TO CONNECT



Many Models, Endless Applications

High volume wood waste recyclers know that when it comes to creating the highest volume products at the lowest cost per ton, Peterson horizontal grinders offer better fracturing, more accurate product sizing, and more throughput than any horizontal grinder on the market.

astecindustries.com





Late industry news

Housing Starts: US Homebuilding Drops

US single-family homebuilding tumbled in October while the number of houses authorized for construction but not yet started jumped to a 15-year high, underscoring the disruption to the housing market from an ongoing shortage of materials and labor. Though the report from the Commerce Department in mid-November showed an increase in permits for future homebuilding, the rise was concentrated in the volatile multi-family housing segment. This will do little to alleviate an acute shortage of houses on the market, which has led to record annual gains in home prices.

Single-family housing starts, which account for the largest share of the housing market, dropped 3.9% to a seasonally adjusted annual rate of 1.039 million units in October. The fourth-straight monthly decline pushed starts to the lowest level since August 2020. Homebuilding fell in all four regions, with large decreases in the Northeast, Midwest and West. The densely populated South, where the bulk of homebuilding occurs, reported a 1.8% drop in single-family starts.

Homebuilding has essentially been treading water this year as builders battle shortages and higher prices of raw materials. A survey from the National Association of Home Builders in November showed confidence among single-family homebuilders rose for the third straight month in November, but noted that "supply-side challenges, including building material bottlenecks and lot and labor shortages, remain stubbornly persistent." Lumber, which is used for framing, remains expensive and prices for copper, another essential material in homebuilding, are high. In addition, there were about 333,000 job openings in the construction industry as of the end of September. Some household appliances are in short supply.

Construction costs jumped a record 12.3% year-on-year in October, according to producer price data published in November.

The materials squeeze could ease during winter, a typically slow season for homebuilding in the Northeast and Midwest. Slowing demand for houses because of reduced affordability could also help to lessen the pressure on supply. Residential investment contracted for a second consecutive quarter in the third quarter. It is likely to remain subdued in the final three months of the year.

Starts for buildings with five units or more increased 6.8% to a rate of 470,000 units in October. Workers returning to offices and schools reopening for in-person learning, thanks to COVID-19 vaccinations, are fueling demand for rental apartments. With single-family homebuilding declining, overall housing starts slipped 0.7% to a rate of 1.520 million units in October.

Starts have declined from the 1.725 million unit-pace scaled in March, which was a more than 14-1/2-year high. Still,

homebuilding remains underpinned by a severe shortage of previously owned homes on the market, which has resulted in double-digit house price growth.

The backlog of single-family houses authorized for construction but not yet started jumped 4.8% to a rate of 152,000 in October, the highest since August 2006. Permits for future homebuilding increased 4.0% to a rate of 1.650 million units in October. Single-family permits rose 2.7% to a rate of 1.069 million units, leaving them just above starts. Permits for buildings with five units or more surged 6.5% to a rate of 528,000 units. Housing completions were unchanged at a rate of 1.242 million units. Single-family home completions dropped 1.7% to rate of 929,000 units.

The stock of single-family housing under construction increased 1.4% to a rate of 726,000 units in October, the highest since May 2007. Multi-family homes under construction rose to the highest level in more than 47 years.

REUTERS

Hardwood Export Rise in 2021

According to data released by the American Hardwood Export Council, hardwood exports are up across the board in 2021.

Some highlights from their recent report, which covers the first nine months of 2021:

- Total Export numbers:
 - Lumber \$1.63 billion, 2.53 million m3
 - Logs \$634 million, 1.56 million m3
 - Veneer \$235 million, 148 million m2
- US Hardwood lumber exports are up 11% by volume and 27% by USD over last year, roughly the same volume as in 2018 but almost \$150 million more in value, a number which highlights some of the value appreciation that has happened in the market over the last two years
- US Hardwood Log exports are up 24% by volume and 32% by value, the highest export value since 2018
- US Hardwood Veneer exports are up 30% by volume, 33% by value, the highest volume since 2015 and highest export value since 2008

New York Log-a-Load for Kids Seeks Support

With 2021 coming to a close, Log-A-Load For Kids is looking for supporters for their mission: "As we near our year-end fundraising goal, we rely on the contributions of donors old and new to fulfill our mission of supporting kids, their families, and the Children's Miracle Network hospitals they rely on," said Log-A-Load in a press release.

For nearly 25 years, New York State Log-A-Load for Kids has participated in a nationwide program to support Children's Miracle Network Hospitals. Serving nine hospitals across New York State, and one in Vermont, donors and volunteers have

witnessed first-hand how the money raised can change lives. Supported by the Empire State Forest Products Association, Log-A-Load is staffed by volunteers within and outside the forest industry.

Log-a-Load writes:

“2021 was a tough year for New York Log-A-Load. On July 5, the organization lost one of their most dedicated volunteers, David Miller of Hubbardsville, NY. For years, Dave quietly encouraged people to “support the kids” with a gentle smile and twinkle in his eye. And, as they were in 2020, all of the organization’s major fundraising events were cancelled due to COVID-19. But, thanks to fresh ideas from new partners, there was hope and renewed enthusiasm.

For the last several months, Log-A-Load For Kids has been running the “Dave Drive,” inspired by Dave Tregaskis in honor of the late Dave Miller. Upon receiving Log-A-Load’s annual appeal letter, Dave made a very generous proposal: if Log-A-Load can surpass last year’s total of \$27,000, Dave will match the next \$5,000 dollar for dollar. In other words, if the organization can raise \$32,000, Dave will make it \$37,000 for Children’s Miracle Network hospitals across New York State.

‘I have been a long-time supporter of Log-A-Load For Kids and the work they do for Children’s Miracle Network hospitals in New York,’ said Tregaskis. ‘When I read about Dave Miller, I was inspired to support in a new way. I hope my matching funds will help encourage others to contribute and raise a new record amount.’

The drive kicked off with a virtual chainsaw raffle. Over 600 people participated, many taking advantage of our new Venmo account for digital giving – @LogALoadESFPA. We held Lumber-jack Trivia in Saranac Lake, sold hot dogs in Cairo, auctioned loads of firewood and artisan crafts, and personally reached out to past donors. While these efforts proved successful, Log-A-Load needs your help to make it the rest of the way.

A year-end donation in support of Log-A-Load For Kids will benefit children and families in your community, helping to pay for life-changing and life-saving equipment, programs, specialists and care for kids when they need it most. Said Log-A-Load, ‘Any and every contribution makes a difference, and donating is easy! Venmo @LogALoad-ESFPA (user name Muriel Church, code 1441) or send a check to the Empire State Forest Products Association, care of Empire State Forestry Foundation (ESFF) at 47 Van Alstyne Drive, Rensselaer, NY 12144.

To those who have shown their support already, thank you. Your generosity has a positive impact on so many families who rely on the Children’s Miracle Network and is deeply appreciated by all of us at Log-A-Load For Kids. From our Log-A-Load family to yours, happy holidays and best wishes for a happy, healthy new year.”

White Oak Initiative Releases Critical Action Plan to Reverse Decline of America’s White Oak Forests

American white oak is a tree species currently occupying more than 104 million acres of public and private forestland across much of the eastern and central United States. Not only do white oak forests support extensive plant and animal biodiversity,

white oak is the most commercially important timber oak, generating billions of dollars annually and supplying necessary material to industries such as furniture, flooring, cabinetry, and wine and spirits.

The White Oak Initiative, a diverse coalition of partners committed to the long-term sustainability of America’s white oak forests, announced the release of *Restoring Sustainability for White Oak and Upland Oak Communities: An Assessment and Conservation Plan*, a science-based report that details the current state of America’s white oak forests and recommends a practical plan of action to avoid their decline.

“The White Oak Initiative Assessment and Conservation Plan is a great example of what can be achieved when public and private agencies, stakeholders and resource professionals band together with a common purpose,” said Regional Forester Ken Arney with the US Forest Service Southern Region. “We are pleased to be part of this first-time effort to address management activities across the range in a manner that supports, improves and accelerates the cumulative success and positive outcomes associated with oak sustainability.”

According to the new report, shifts in land management and ecological changes throughout much of the white oak range are resulting in an increase of competing species establishing themselves in white oak forests. These competing species, most notably maples and beech, are shading out white oak trees and preventing them from regenerating. As a result, older white oak trees are not being replaced by younger white oak trees at a pace that will support long-term sustainability. The report also highlights the importance of other challenges such as invasive insects and diseases, climate change and behavior change. Without swift intervention today, the report cautions, the American white oak population will begin to decline significantly within the next 10 to 15 years, with more extreme declines over the next several decades.

“This report offers a thorough, evidence-based assessment of the dire state of American white oak forests but also presents a hopeful and achievable path forward,” said Melissa Moeller, director of the White Oak Initiative. “I’m beyond proud of the collaboration among our dedicated partners for putting forth such clear recommendations. It’s evident from the research that the challenges facing our white oak forests are huge and the solutions needed are bigger than what any one organization can accomplish. It will take collective action now to ensure white oaks’ economic, ecological and social benefits for generations to come.”

Directed by the White Oak Initiative steering committee and developed by the American Forest Foundation and the University of Kentucky, *Restoring Sustainability for White Oak and Upland Oak Communities: An Assessment and Conservation Plan* features data from a regional spatial analysis study and a recently conducted family forest owner survey. It also identifies 10 specific recommended forest management practices that will provide sustainability benefits for oak forests with a focus on white oak, including appropriate harvesting techniques and other practices used to improve regeneration and vigor of oaks.

december 2021

VOLUME 70 | NUMBER 6

STAFF

Joseph Phaneuf, Publisher
Eileen Townsend, Editor-in-Chief
Kristin Armendola, Advertising & Production Manager
Nancy Petrie, Circulation Manager

BUSINESS & EDITORIAL OFFICES

PO Box 69, Old Forge, NY 13420
(315) 369-3078 | Fax: (315) 369-3736

International & Classifieds

Kristin Armendola
PO Box 69, Old Forge, NY 13420
(315) 369-3078

Midwest & Northeast Office

Steve Skinner
467 Rockland Avenue, Lake Bluff, IL 60044
(847) 735-8910

Western & Southern Office

Bob West, Bayonet Media
855 Georgian Hills Drive
Lawrenceville, GA 30045
(678) 377-5749

SUBSCRIPTIONS

Subscribe online at northernlogger.com
Subscription price: \$18 per year

Periodicals postage paid at Old Forge, NY
and additional mailing offices.
(315) 369-3078 | Fax: (315) 369-3736
Circulation: npetrie@northernlogger.com
Advertising: kristin@northernlogger.com
Editorial: eileen@northernlogger.com

To join the Northeastern
Loggers' Association,
contact the Old Forge office.



Published monthly by NL Publishing, Inc.,
a wholly-owned subsidiary of the
Northeastern Loggers' Association,
PO Box 69, Old Forge, NY 13420-0069.

POSTMASTER: Send address changes to
THE NORTHERN LOGGER
PO Box 69, Old Forge, NY 13420-0069

Copyright © 2021 by
NL Publishing, Inc.

US ISSN 0029-3156



Materials may not be reproduced without
written permission. NL Publishing, Inc.
Allan Ryder, President
Martin Justick, Sr., Vice President
William Sayre, Secretary
Joseph E. Phaneuf, Treasurer

THE
Northern Logger
& TIMBER PROCESSOR



Wildfires raged across America in recent months. In this issue, we talk to a young man from the northeast who moved west to fight wildfires about his experience. Read our full story on page 14.

8 Selling Pulpwood in the Lake States – A Tough Job!

MIKE MONTE

14 On a Western Fire Line

ERIC KINGSLEY

20 Looking Towards the Future in Central Maine

EILEEN TOWNSEND

24 Annual Directory & Buyers Guide

4 From the Editor

6 NELA News

13 Sawmill Forum

18 A Look Back in Time

62 On the Job

66 Wood Industries Classifieds

76 Work Safe



Cover photo by Mike Monte

I recently interviewed a logger who spoke to me about wanting a career change. He said he knew he could make better money and feel less stressed doing other work but that, at the end of the day, logging was his way of life. He didn't think he could actually leave the woods. As our conversation concluded, he said, "This must be a story you hear a lot, huh?" I told him that the answer is both yes and no. I talk to plenty of loggers who have diversified businesses and might spend some parts of the year not working in the woods, and others who have had to get out of the industry entirely because of changing market conditions. But for every story I hear like that, I also encounter plenty of stories of people choosing logging as a second career, seeking a change of pace from whatever they were doing before. I've met plenty of guys whose prior work took them to noisy, loud, urban environments and required long commutes – who were union ironworkers in the major cities, for instance – and decided that they'd rather work for themselves, in a more peaceful environment. The woods might be a tough place to make a living, but they can sound appealing after years of working on skyscrapers in an urban center.

I was thinking about career shifts this morning because of a specific reason: November 11th was Veterans Day. The date was first noted by President Woodrow Wilson in 1919, on the one-year anniversary of Armistice Day and the end of World War I. In his address to his fellow countrymen, he wrote that "To us in America, the reflections of Armistice Day will be filled with solemn pride in the heroism of those who died in the country's service, and with gratitude for the victory, both because of the thing from which it has freed us and because of the opportunity it has given America to show her sympathy with peace and justice in the councils of nations." It wasn't until 1954, however, that Veterans Day was called "Veterans Day", and the legal holiday of November 11th was finally established in 1978.

Most Americans appreciate Veterans Day, if only because some of us get a break from work or school. But it is worthwhile to take a moment and think about what it means to be a veteran in America. Like many Americans, I have family who served in the military, including my father and grandfather. Veterans Day always has particular significance because it is one day before the birthday of my maternal grandfather, who served in the Korean War and is turning 90 years old as I write this (Happy Birthday, Granddad!) Both members of my family who were in the service were not career

military men; my dad became an attorney and my grandfather continued as a veterinarian with a small private practice. Their stories are like many veterans who make career changes after spending time in the military. According to the Pew Research Foundation, most veterans say their military service was useful in giving them the skills and training they needed for a civilian job. About one-in-three veterans (29%) say it was very useful, and another 29% say it was fairly useful. But there are significant differences by rank: While 78% of veterans who served as commissioned officers say their military service was useful, smaller shares of those who were noncommissioned officers (59%) or enlisted (54%) say the same.

Some of those military veterans who are looking for ways to apply their skills to a new profession choose logging. The choice of a woods career for a military veteran makes intuitive sense on many levels – the work requires discipline and rigor, physical stamina, mechanical skill, and a fair amount of bravery. But perhaps why some military veterans choose a woods career is that it offers a peaceful environment to work and connect to nature. Many veterans feel the imprint of their military service even long after leaving the military. According to Pew, some struggle to enter the civilian world: About a third of veterans (35%) say they had trouble paying their bills in their first few years after leaving the military, and roughly three-in-ten (28%) say they received unemployment compensation. One-in-five say they struggled with alcohol or substance abuse. For veterans who struggle, the woods can be a place to build a career and a place of refuge.

For veterans who are looking to make a career change and enter the timber industry, there are programs available to help. While visiting pre-professional logging programs across the northeast, I've met several military men starting the next chapter of their lives. These future loggers bring a lot of experience and maturity to the industry; they are often focused and serious in a way that the younger students haven't quite mastered. Part of being a good businessperson is knowing your goals, and it seems that veterans often have a good sense of what is meaningful in their lives. A woods career can be a perfect fit for these individuals. This is all to say...if you know a military man or woman looking to make a change, why not direct them to the forest products industry? Our industry would be better for it.

Eileen Townsend

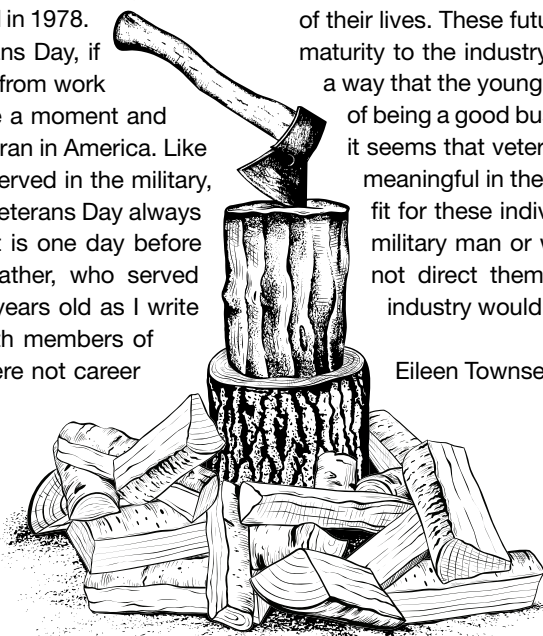

PONSSE



A STABLE AND ERGONOMIC POWERHOUSE

ERGO

The Ergo is globally the best-selling PONSSE machine. The best productivity can be achieved using versatile and efficient machines. PONSSE harvesters are ideal for all types of logging sites, ranging from first thinning to heavy-duty clear cutting. Our customers cannot afford to choose a forest machine they cannot fully trust. This is why their choice is a PONSSE forest machine and specifically Ergo, an excellent all-round harvester.



Chadwick-Baross
Servicing ME, MA, NH, RI and CT
www.chadwick-baross.com



Kleis Equipment
Servicing New York
www.kleisequipment.com

A logger's best friend
www.ponsse.com

Welcome New Member

The Northeastern Loggers' Association welcomes new Associate Member McCarthy Tire Service of Barre, Pennsylvania. We appreciate the support of our readers and our members so we can carry forward vital programming and representation. If you're interested in upgrading your *Northern Logger* subscription or individual membership to an Industrial or Associate Membership, please give us a call at 315-369-3078 or visit our website at www.northernlogger.com.

2022 Northeastern Forest Products Equipment Expo: Essex Junction, Vermont

Due to a scheduling snafu at the Champlain Valley Exposition, show dates for the upcoming Loggers' Expo were shifted to May 6-7, 2022. Exhibit space at the upcoming Expo is already selling at a good clip, and if you're interested in learning more about exhibiting at the Expo – visit our website at www.northernlogger.com, send an info request to us at expo@northernlogger.com, or give us a call at 315-369-3078.



Call for Board Nominations

The Northeastern Loggers' Association owes its long-term success primarily to our volunteer Board of Directors. The Nominating Committee will soon begin considering candidates to fill vacancies on the board for three-year terms starting in May 2022. Anyone interested in being considered for nomination to the NELA Board of Directors should submit a letter of interest to: Nominating Committee, NELA, PO Box 69, Old Forge, NY 13420 or fax 315-369-3736. Please call Joe Phaneuf at the NELA office with any questions.

NELA Grants Program Targets Educational and PR Programs

Over the years the Northeastern Loggers' Association Board of Directors has awarded tens of thousands of dollars in grant money to deserving industry non-profits in our region. The amount of money available for grant awards varies from year to year depending on NELA's overall financial performance. These grants are intended to assist organizations in the Northeast and

Lake States with educational or public relations efforts. 2022 grant application guidelines are fairly simple and are available to interested organizations upon request. Applications are due by December 31st and will be reviewed in early 2022 by our Grants Committee, with funding being determined and distributed in the spring of 2022. Please contact Joe Phaneuf at jphaneuf@northernlogger.com for more information.

Awards Nominations

The NELA Awards Program recognizes outstanding people and companies in the following categories – Logging Operator, Sawmill Operator, Wood Manufacturer, Forest Products Trucking Operator, Management of Resources, Contribution to Forest Industry Education, Contribution to Safety, Industry Advocate, Use of Wood, and Service to the Forest Industry. Look elsewhere in this issue for nomination instructions. Nominations are due no later than January 31, 2022 and the winners will be honored at the Annual Awards Banquet sponsored by Farm Credit to be held on Thursday, May 5, 2022 in Essex Junction, Vermont.

Don't Miss the Next Northern Logger E-News, Video or Podcast

There's lots of activity on-line these days and we're happy to keep you abreast of every development. It's free and easy to get your name on the distribution list, all you need to do is send an e-mail to nela@northernlogger.com with "Sign Me Up" in the subject line and in the body of the email tell us a little about yourself – are you a logger, forester, etc. – and we'll add you to the list.



NELA Online Catalog

Do you need to replace your copy of *Log Rules and other Useful Information*? Interested in purchasing a set of "Managed Forests Working for You" mud flaps? You can do all of this and more at the NELA and Northern Logger website – www.northernlogger.com. Just click on Association and NELA Catalog and you can order books, t-shirts, hats, or you can renew your subscription to *The Northern Logger*.

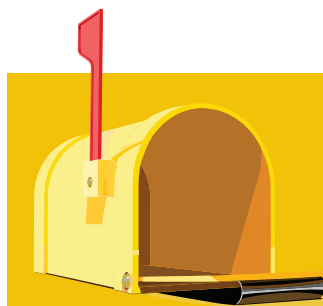

Address change?

Please notify us at *The Northern Logger* when your address changes. Magazines are not forwarded by the US Post Office, and we want to make sure your next magazine catches up with you at your new address. Call us at 315-369-3078 or e-mail your address change to Nancy at npetrie@northernlogger.com.

Link-Belt
FORESTRY



FORESPRO

FINALLY!

A Stroke Delimber that
converts back & forth from a
Delimber to Excavator



3240 RB

The LBX 3240 RB is a high & wide
woods ready excavator.

Best Built In The Business!



**LOGGING
EQUIPMENT, INC.**

www.CJLOGGINGEQUIPMENT.com

1-800-541-4214



SELLING PULPWOOD IN THE LAKE

BY MIKE MONTE

You can work hard at logging, do a nice job, pile up large piles of wood, but you don't make any money doing it if you can't sell the wood.

Selling pulpwood to a decent market is almost always a problem for loggers in the Lake States. My father had a repair shop in a small northern Wisconsin town, working on the first logging machinery that was coming into use in the 1960's. It was also a logger's hangout, with many stopping after work to laugh, argue, and complain. The biggest complaint was always finding enough market for pulpwood. Products like logs or box bolts were never a problem to sell, although getting paid regularly by some of the small sawmills could be a problem.

After four years of college working on a degree in the natural



The now silent mill at Wisconsin Rapids isn't emitting anything from the stacks anymore. There are hopes for a buyer so jobs return to the community and loggers have their market back.

STATES: A TOUGH JOB!

resource field and paying my way by cutting pulpwood in the summers, I spent a summer working for the Wisconsin DNR. I decided that working for a bureaucracy wasn't in my DNA. I went logging, and eventually was able to build my own logging business. Now I was one of the guys complaining about the pulpwood market.

There were a large number of pulp and paper mills operating in the Lake States back in the 1970's, when I decided to run a logging business. There was almost always a market for the wood, but there was pay disparity between the mills. Obviously, everyone wanted to sell their pulpwood to the mill that paid the most money. If you were too liberal with your bids on stumpage, you could be in the low profit category with your wood.

Logging, as everybody knows, is no longer a hands-on business. It is mechanized with just a few still doing it the old way with chainsaws and a forwarder. There are fewer and fewer people here in our rural counties making a living in the woods. The bars late in the afternoon are no longer surrounded by pickup trucks with a measuring pole sticking over the tailgate, and that goes for the restaurants early in the morning. Despite this, there is still a lot of wood being produced, maybe more than in years past, with two guys, one running a harvester and the other a forwarder. The head count may be down, but what hasn't changed is the challenge of selling all that pulpwood for a decent price.

Throughout the decades that I was either in the logging

business or writing about it, I have watched the number of markets for pulpwood shrink. The big Verso mill closing in Wisconsin Rapids really made the market shrink!

In a conversation with another former logger, who is still very much involved with the logging and sawmill business, we remembered all the pulp mills we used to deal with that are no longer in existence. Henry Schienebeck, the Director of the Great Lakes Timber Professionals (GLTPA) was a professional logger who operated about 100 miles west of where I ran my business. He was able to come up with some lost markets that I didn't use and wasn't aware of. As we talked, it was staggering to

When you drive down Hwy 51 just north of Wausau, Wisconsin, you won't see this sight. The Brokaw paper mill is gone.



realize how the markets for pulpwood had shrunk. While I don't remember most of Henry's faded markets, I do remember mine.

I was logging near Eagle River, Wisconsin on land owned by the Rhinelander Paper Company, which was about 25 miles away from the jobsite. It was mostly a hardwood and aspen job, but there was some balsam and spruce pulpwood that eventually amounted to about 90 cords piled around the job. The balsam and spruce was a sure market, as those were the species that were used by Rhinelander Paper. I worked on getting the hardwood and aspen marketed first, and when we used up those markets, I sent the trucker to Rhinelander with a load of balsam. He came back empty and said they took the wood, but told him not to come back, as they were shutting down the pulp mill. The paper mill is still running today, but they buy processed pulp to make their paper.

The only other market I found for the harvested balsam and the rest that was to be cut, was at Badger Paper in Peshtigo, Wisconsin. It was a long haul and they didn't pay nearly as well as Rhinelander. As I recall, I did realize a small profit on the skidding, but there was nothing left for roads and all the other expenses a business runs up. Today, I would have a bigger problem, as Badger Paper has long been out of existence.

The list goes on of pulp and paper mills that have shut their doors. Wausau Papers at Brokaw, Wisconsin was always one of the better markets for aspen pulpwood. When I was logging, they actually bought your pulpwood in the woods. You had to skid it a bit farther at times to make a big pile so they could get a peeling crew in and debark the wood on the jobsite. They also



bought sap peeled aspen. These days, there is just an empty spot along the Wisconsin River where the mill used to stand.

Midtech in Appleton was also a market for aspen. The last time I drove by, it was not evident that there had ever been a pulp mill on the spot. Aspen was also bought at the mill in Niagara, Wisconsin, right on the border of the Upper Peninsula. That market has disappeared as well. Another type of business with a fraction of the employees now uses the buildings I am told.

The mill at Park Falls, Wisconsin was another market that helped loggers sell their pulpwood. They wanted predominantly white birch when I was logging. The pay was comparable to other markets, and if you had a lot of white birch to cut within hauling distance, it was a good market. This mill has gone through various owners and is sitting idle at this time. While there are efforts being made to get the mill back in production, so far, it hasn't happened. This mill was the primary employer for the small town of Park Falls, so it wasn't just loggers who were hurt by the closing. Hopefully, the mill will get a fresh start and operate for many decades down the road.

The list does go on. Back in the 1980's, Charmin paper products in Green Bay used to buy a huge amount of sap peeled popple from Wisconsin and the Upper Peninsula of Michigan. In the mid-eighties, they announced that they were no longer buying any pulpwood. By shutting down the pulp side of the mill and buying processed pulp from Brazil, they could operate cheaper and wouldn't have to worry about the pollution control on the Fox River in Green Bay.

In a conversation with a logging outfit near Crandon, Wisconsin, where I live, I was told that they are operating only two trucks instead of five or six. They haven't the markets to keep the former fleet running. This means that there are less truck driving jobs as well as less people in the woods.

The Whiting Plover paper mill near Stevens Point, Wisconsin closed a few years back and is now being demolished. The mill made writing paper and bought pulpwood from over 100 miles away. Obviously, another company is not likely to build another mill on this spot.

There are more mill closures that I haven't covered. Some of them are small mills that possibly had outlived their usefulness. But it is safe to say that the markets for pulpwood in the Lake States keep shrinking. This not only hurts the

population centers where these mills are located, but also hurts the small communities in the forested areas that have supplied the pulpwood that ran the mills. When a mill closes in Wisconsin, you hardly hear a murmur from state government. This is surprising, because Wisconsin had always prided itself on being one of the biggest if not the biggest supplier of paper in the nation.

No doubt, computers and online magazines and newspapers have hurt the market for paper. What has likely hurt the most is importations of paper from countries with lower pay scales and no sustained yield forestry program. **NL**

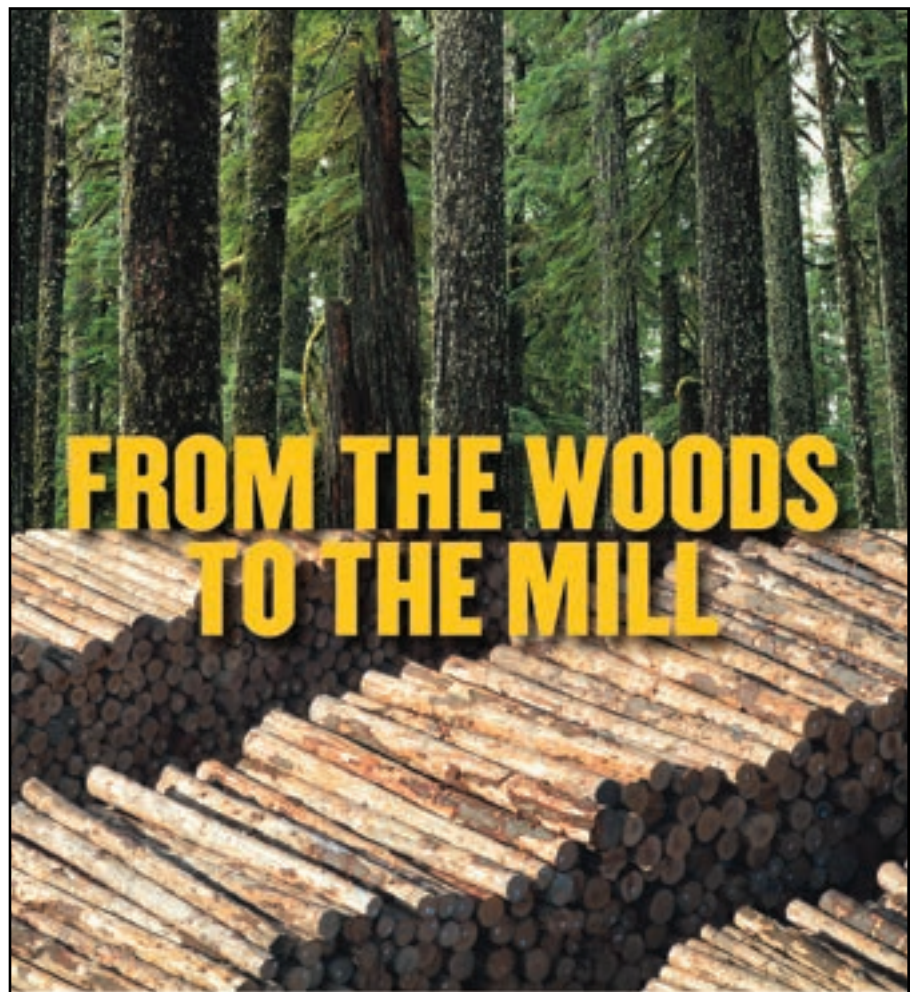

**FROM THE WOODS
TO THE MILL**

THE ONE SOURCE FOR YOUR EQUIPMENT

CAT **WEILER** **MultiDock** **LOGSET**

Milton **CAT**
miltoncat.com

Milford, MA (508) 634-3400	North Reading, MA (978) 276-3400	Scarsborough, ME (207) 883-9586	Brewer, ME (207) 989-1890
Batavia, NY (585) 815-6200	Binghamton, NY (607) 732-6500	Clifton Park, NY (518) 877-8000	Syracuse, NY (315) 476-9981
Londonderry, NH (603) 665-4500	Richmond, VT (802) 434-4228		

BOOKS FILLED WITH INFORMATION

YOU WON'T FIND ANYWHERE ELSE!

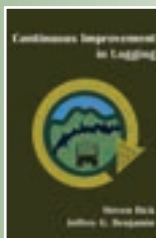
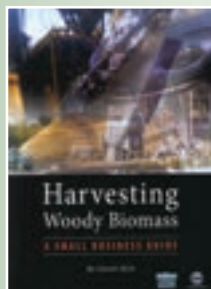
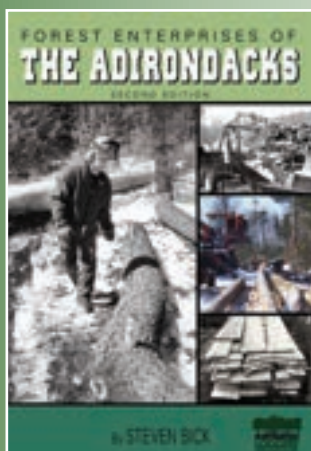

LOG RULES & OTHER USEFUL INFORMATION is the wildly popular booklet containing log scaling information, the three major log rules, weight conversions, metric conversions and much more!
\$5 / \$4.25 NELA Members Quantity _____ @ \$ _____

FOREST ENTERPRISES OF THE ADIRONDACKS SECOND EDITION

Learn what loggers do in their day-to-day work and names of different equipment used. See photos of creative problem solving in action and how small businesses specialize in different niches.
\$19.95 / \$17.95 NELA Members Quantity _____ @ \$ _____

CONTINUOUS IMPROVEMENT IN LOGGING

This pocket-sized book describes the widely used continuous improvement theory and process, and how it relates to logging by simplifying complicated processes and demonstrates how incremental progress is made by overcoming bottlenecks.
\$9.95 / \$8.50 NELA Members Quantity _____ @ \$ _____

NORTHERN TREE, TIMBER AND WOODY BIOMASS VOLUME TABLES

(companion volume to *Timber Measurements*) Consists of tree volume, volume-basal area ratio and volume-per-acre tables. A valuable reference for foresters and nonforesters alike.
\$14.95 / \$12.95 NELA Members Quantity _____ @ \$ _____

SAWMILLER'S GUIDE TO TROUBLESHOOTING

This spiral bound reference guide is easily understood and used by all sawmilling operations – large and small. Contains nearly 200 pages of maintenance information, tips and techniques not found in any other book.
\$19.95 / \$17.95 NELA Members Quantity _____ @ \$ _____

POCKET HARDWOOD LOG REFERENCE BOOK

This small soft covered reference book contains numerous tables for an easy in-the-field-guide.
\$9.95 / \$8.50 NELA Members Quantity _____ @ \$ _____

HOW TO IMPROVE LOGGING PROFITS 64 pages packed with tips, techniques and proven management strategies for the modern logging operations, including preparing a business plan, marketing, keeping records, know and analyze costs and a whole lot more!
\$14.95 / \$12.95 NELA Members Quantity _____ @ \$ _____

MANAGING FOR PROFIT: SUCCESSFUL SAWMILL MANAGEMENT

is the book to have if you manage a sawmill of any size, band or circular, or in the U.S or Canada. Chapters include Operation Management and Keeping Employees Happy and Productive plus more!
\$19.95 / \$17.95 NELA Members Quantity _____ @ \$ _____

HARVESTING WOODY BIOMASS: A SMALL BUSINESS GUIDE

details strategies and operational considerations, equipment requirements and other keys to building and running a successful woody biomass harvesting operation.
\$19.95 / \$17.95 NELA Members Quantity _____ @ \$ _____

BOOK TOTAL \$ _____

Shipping and 8.25% sales tax for NY Residents will be added.

BOOKS MAKE GREAT GIFTS!

HOW TO ORDER

Call: (315) 369-3078

Visit: northernlogger.com

Or complete and mail form to:

NELA, PO Box 69

Old Forge, NY 13420



VISA / MASTERCARD NUMBER EXP DATE SECURITY CODE

NAME

ADDRESS CITY STATE ZIP

TELEPHONE

Wherever you find a sawmill, regardless of what type, you will find that they all have about the same problems as any other sawmill. I recently received an email from a sawmiller in South Africa. He started with:

Dear Sir,

Could you perhaps advise as to how many mm the light gap should be and where it should be using a straight edge on the radius and where on the blade considering a blade of 950mm running at 940 r.p.m.

Looking forward to your reply

My first thought was that this guy wanted me to be able to teach him how to hammer saws in one or two paragraphs. That was not going to happen. What did happen was that we had a number of emails back and forth with me asking questions to be able to understand what he had to work with.

My first set of questions concerned the blade: "What is the thickness? What kind of tips? What is it cutting? How is it fed? Power feed or by hand? And how are you checking that light gap?"

And his initial response was:

1. Blade thickness 3.5mm
2. TCT
3. Mainly pine and blue gum
4. Carriage fed the machine is a KARA F2000
5. Power Fed
6. Straight edge I cannot get hold of speed gauges in our country
7. 935 r.p.m.

You can look up the KARA F2000 on YouTube and see that it is basically a conventional circular mill except that what we would call the carriage is actually a sliding table that conveys the log past the saw. And instead of an inserted tooth circular saw like we run, he uses a circular saw with silver soldered carbide tips. It is also a lot thinner kerf than what we run on a circular headsaw.

But all of the same principles that we use on our mills apply to this slightly different operation in South Africa. We decided to communicate via WhatsApp and he was able to send me a number of videos of the mill running and of him checking and hammering his saws. He

even sent me a picture of his sawdust – because as many of you know, we can tell a lot about how a mill is being run just by looking at the sawdust. Fine dust is a sign of slow feeding which could be an indication of saw problems, or a mill that is set up with too much RPM relative to the feed rate. Good coarse sawdust is about as good a sign as lumber piles that stand straight.

After he watched my YouTube video about how to hammer a circular saw, he decided to check his collars using the "tighten the nut trick" and discovered that he had a problem there and subsequently had his collars machined properly. He assumed that he had found the problem and should now be good to go. I informed him that finding one problem and fixing that, is not enough because there could be other issues in the mill that were either trying to compensate for the collar problem or there could just be more things that are out of adjustment.

Through the videos he sent me and the subsequent lengthy phone conversations we had via WhatsApp, we determined that he indeed did have a number of other issues that were contributing to him not being able to saw properly. It turned out that there were some tension issues with his saws that he was able to correct at my direction related to where the bulk of the tension should be in any circular saw. Additionally, I had him change some pulleys to lower the saw speed a little. It turned out that he didn't have any lead in the saw, so we talked about how to measure that and how to correct it on that particular machine.

In the conversations we had, it seemed that the teeth were being sharpened accurately enough although I would have liked to see a little more side clearance to buy his saws a little more forgiveness. Here we use inserted tooth saws that have bits and shanks. The shank has the gullet that carries the sawdust out of the cut. If the shanks are worn we replace them because a worn shank will start spilling sawdust which will of course heat the saw and force it off line. In the case of a bandsaw, a solid tooth circular

saw, or a carbide tipped circular saw, that gullet is part of the saw body, but it can still wear and start to spill sawdust. When you sharpen a bandsaw, or a solid tooth circular saw, you grind the entire rim of the saw, meaning tooth face, tooth top, tooth shoulder and all of the gullet every time you sharpen the saw. When you sharpen any carbide tipped circular saw, you might just grind the face of the tooth, or you might grind the face and the top of the tooth. I prefer to see two surfaces ground to achieve a good cutting edge on carbide. If you have inserted carbide teeth you will just be grinding the face of each tooth though. They are not designed to have their tops ground.

What I found out was that the carbide tips were being ground, but nobody had been paying any attention to the condition of the gullets, and as a result they were very worn and dull to the point where these saws were spilling sawdust on a regular basis.

The wind up was that he resurfaced the collars, got the right amount of lead, changed the saw speed, changed the location of the tension in his saws, and sharpened the gullets in his saws. I spoke with him in mid-November and the mill was running fine. He was able to saw properly for an entire week without any problems or miscuts.

Whether you measure in millimeters or inches, and no matter what language you speak, a sawmill is a sawmill and no matter what the configuration, they will all pretty much share the same problems.

Interested to learn more from Casey Creamer? You can watch our video on how Casey hammers circular saws on The Northern Logger YouTube page. Just search for "The Northern Logger" on YouTube and click the video entitled "How to Hammer a Circular Saw with Casey Creamer." Please send future questions about sawmills and their operation to Casey Creamer, saw doctor and president of Seneca Saw Works, Inc., PO Box 681, Burdett, NY 14818, (607) 546-5887. You can also reach out by email: casey@senecasaw.com.

ON A WESTERN FIRE LINE

BY ERIC KINGSLEY

This past summer, my son Jack Kingsley headed out to Montana to be a wildland firefighter. Working for the Montana Department of Natural Resources & Conservation, he was based out of the state capital Helena. After graduating high school and spending part of the year in the Rockies, firefighting presented him an opportunity to experience the West as few have. While this isn't either northern or logging, his experience presents a unique look into how so many people outside of the forest industry become aware of forests.

Here's our conversation:



Eric: So, why did you do it? Why head out to Montana, where you knew literally nobody, and fight fires?

Jack Kingsley: I've always wanted to be a firefighter. I grew up around it, it goes back now four generations, including me. My great grandfather fought fire [the Great Fires across Maine in the summer of 1947], my grandfather was a chief, my uncle is in the Portland, Maine Fire Department as an officer. I saw the Rockies for the first time this year – while out west as part of a gap year after graduating high school – and thought it would be an amazing way to get to know the country, the land, the people. The forests out there are pretty different than what I grew up around in Maine and New Hampshire, so that made it pretty interesting.

Eric: I'm sure every day is different, but what does a typical day look like for a wildland firefighter?

Jack Kingsley: It starts at 8:30 every morning – late by forestry standards – with a briefing. The whole crew gathers to hear about the fire situation nationally (so we have an idea of what resources are available, and what aren't), the local weather forecast, any local fires we need to be aware of, Six Minutes for Safety (basically a safety case study), and the availability of aircraft support. Basically, everything a wildland fire crew needs to be operational for the day.

Then it's an engine check – my crew had engines – basically pickup trucks outfitted for firefighting. We check the vehicle, our radios, our personal gear, and tested the pumps to make sure everything was operational. If something needed attention, this was the time to get it done.

Late morning was physical training (PT). You have to be in shape to be a wildland firefighter – lugging chainsaws up a mountain at elevation is exhausting. We would run, hit the weights, we had an outdoor yard with a bunch of equipment – basically spent a couple hours working out every day.

After lunch, that's when things started to pop. It is the hottest part of the day, the relative humidity does down, and thunderstorms (with lightning) roll in. It is this time of day when we have fires getting called in that we would need to respond to, and even if one wasn't called in, we would sometimes send an engine out patrolling in an area where we knew lightning was coming, so that we had assets close for when a fire started.

After that – if you're not on a fire overnight – it is all about cleaning your gear, sharpening your saw, and getting ready to do it again tomorrow. If I wasn't on a fire, the workday usually ended between 6:00 and 8:00 PM.

Eric: Tell me about your crew, and the type of wildland firefighting you did.

Jack Kingsley: I was part of an Initial Attack crew – that describes the posture of the unit. Basically, our job was to find and fight fires when they're small and easy to contain. We had six engines and a helicopter in my unit, and our unit was often spread out on multiple incidents at the same time.

We were in a race with fire – be the first on the scene, hit them hard and fast with everything we have, and call in additional resources when we need them. You hear about the huge fires on



Commencing of mop up stage at a urban wildland interface incident.
Opposite page: Firefighter posted as a lookout on the sunset fire.

the news – those are the ones that weren't contained in the initial 24 to 48 hours. My job – our job – was to do everything we could to not have our fires big enough to be on the news. Something like 90% of all wildland fires are contained in the initial operation period of 24 to 48 hours, and nobody ever hears about them. For my crew, that was success.

Eric: Do you have a favorite memory?

Jack Kingsley: Yeah – backburning is one of the coolest things you can do in life. That's when you use a drip torch and set fire to an area in order to reduce fuel load. We would use it to contain active fires and keep them from "running" on us – basically getting out of control. It the crew deciding where to fight the fire, instead of letting the fire dictate the situation. It is amazing to set all these acres on fire and watch the positive destruction – and have fire on your team, for once.

Eric: And your least favorite?

Jack Kingsley: Waiting. It seemed like all we did some days. It is incredibly boring to sit around waiting for a fire, but that's the job. You can only work out so much, so there's a lot of time just hanging around waiting for lighting to strike – literally. Of course, when it does things go from boring to exciting pretty quickly.

Eric: Training is important for any job. How much formal training did you get, and how much was on-the-job?

Jack Kingsley: We called it being rookied in. You show up and you're going get a lot of information in a short amount of time, kind of like drinking from a fire hose. I got what was called basic critical training, just everything from how winds work on mountains, topographical influences to fire behavior to fuel models, just kind of understanding the basics of how to work, what's going on in the environment, and a lot of safety talks as well.

I was trained on engines, learned about pumps, and had lots of time with a chainsaw. After that, they got me out on a live burn. So, no matter what, you're going get some fire experience. That was my time to really understand what it feels like to have that heat in your face, have that smoke everywhere, just kind of get the taste of the real thing. You're always training a little bit - every day you're trying to learn something new, especially in that job. the critical training takes about two to three weeks, but it never really ends.

Eric: Were you ever afraid? I know your mother was afraid for you.

Jack Kingsley: I mean, I think sometimes things can get a little bit hairy. I put a lot of faith in the workers, and my crew members, especially my engine boss. I really felt safe rolling with those guys. They had a lot of experience, and I didn't think they were ever going put me in a bad position. You do what you can, while staying as safe as you can. You're going do your best regardless. You definitely feel like you are making an impact in a very humble way. I tried to just concentrate on doing my job and rely on my training, and if I was doing that there wasn't too much time to be afraid.

Eric: Would you recommend this job for someone your age that grew up in and around the forest industry?

Jack Kingsley: Well, there is going to be work. The fires we have now are not the fires we had 50 years ago, 20 years ago. It's just going to get worse and worse. We have a large combination of factors that are creating really erratic and hardcore fire behavior – I know people talk about climate change and forest management and everything else, but that's a discussion for someone else. I was boots on the ground, and my job was to deal with the fire in front of me. The season is getting longer. We're going to need people to fight them, experienced people to fight them.

Anyone with woods knowledge would love this job – even on days they hated it. Anyone who has spent time in and around the woods would bring some knowledge and some skills. That might be from hunting and camping, maybe running a saw on a logging crew, or someone with forest health and forest management knowledge. All of those things help you understand forests, which help you understand fire. And when you're on a fire, you'll put that knowledge to work and learn a whole lot more.

Eric: Do you think you'll do it again?

Jack Kingsley: I'm sending in applications for next summer right now. NL

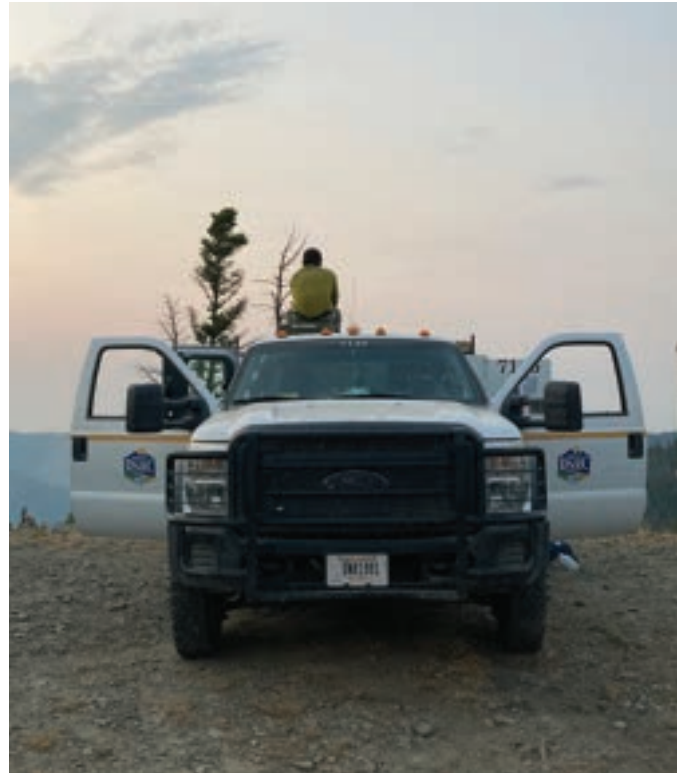

STRONGER, TOUGHER, SMARTER, FASTER

BLUELINE

THE BLUE LINE SERIES - .404"

IGGESUND FOREST

DEALER ENQUIRIES WELCOME

THE BLUE LINE SERIES - VYKING 3/4"

IGGESUND FOREST VYKING

Along with the numerous benefits Blue Line has to offer, we are excited to introduce the Blue Line with an Open End mounting system. The Open End system will make changing bars even quicker and bar maintenance time will also be dramatically reduced.

Our most powerful 1 1/2" bar to date, the new Vyking series can handle any and all conditions. Featuring an advanced metal alloy, HD power tip for optimal performance and lifetime, and revolutionary endurance rails with a 60° rail angle. All these benefits will reduce downtime and increase productivity.

IGGESUND FOREST

www.iggesundforest.com (519) 754-2190 info@olofsfors.com

My River Driver Father's Career

BY WILLIAM J. O'HERN

"Dad was one of the old-timers," said Bill McGee on an early winter day in 2016. I spoke with him and his wife, Emily, at their New York home about Bill's legendary lumberjack father, Herbert McGee. Herb was among those towering men who earned the reputation of "having the bark on." I wanted to hear tales about this river-driver and landing foreman for the Gould Paper Company, a man with a reputation for toughness and hard work in hard conditions.

As stories go, when the old drivers were paid off at the end of a season most of them took to drinking and kept it up until their money was gone. They visited saloons with crowds, and their excursions often wound up in fights. The antagonists took sides, and pitched battles ensued, which sometimes continued for two or three days or until police arrived and the most belligerent of the drivers were taken to jail. On the other hand, many drivers who were thoroughly respectable citizens, as provident as men who labored in other, less hazardous fields. Herb McGee was a colorful character and

the McGee family has some interesting history, including Herbert's rumrunning days and incarceration. "Dad did time," said Bill, handing me a long newspaper account of his father's arrest, and his mother Anna's moonshine-making career during the days of Prohibition.

Herb McGee knew New York's Moose River as well as any man. The river had first been used for log drives in 1851. River drivers knew the dangerous stretch was perilous. Men were crushed under the swiftly moving logs, chilled to death in the icy waters, drowned or otherwise killed trying to break up the great jams that formed at obstructions in the river. "Dad faced death each time he got on the river," Bill continued. "A log drive was full of danger. He faced bobbing logs and rocks, biting wind, hail, sleet, snow, and rain in the spring. 'Dad never wore mittens even though the weather oftentimes dropped to 50 below zero,'" remembered Bill.

Herb hailed from East Bathurst, New Brunswick, Canada, and began working in the lumber business at the age of 15 when he drove horses for a Canadian



COURTESY LYONS FALLS HISTORICAL ASSOCIATION

A whitewater man takes a short lunch break, circa 1940.

sawmill called the Snowball Company. "Dad came to Tupper Lake, NY, in 1913; he worked in the woods around Newcomb as a logger and loader for a private contractor named Ken Hunter." McGee Sr. spent over 50 years in the logging business and worked for the Gould Paper Company (Georgia-Pacific) for 30 of those years. Over the years, McGee had related many a fact and a yarn or two to his sons, Bill and Herb Jr., about his experiences in the logging and lumber business.

During the fall and winter months, Gould's river drivers spent their days in the lumber camps. Bill described the typical camp as simply a long log building, usually consisting of a cook room at one end, an area in the middle called the "dingle" for unloading supplies, and the sleeping-living area, called "the men's room." The men's area was one room with bunks lining the sides. Bill recalled his dad saying, "Many a yarn was cut in those days around the center heating stove before lights went out."

Herb related that the food was great, they had plenty, and it was always homemade. His camp only had one cook, and that was his only job. Sometimes the cook chose 'chore boys' who helped with different jobs around the camp. Work throughout the winter involved cutting, hauling and stacking logs on the frozen half-mile-long stretch of river known as



COURTESY FRED WORDEN

T.C. Williams' gas Lombard at Gould Lumber Camp 7.

The Landing. Gould's main landing was on the south branch of the Moose River, located a halfmile below Gould's Camp 9. The location was (and still is) on the property of the Adirondack League Club.

At the time of ice break-ups, the men gathered under various bosses to prepare for the drive. Herb knew some drive bosses who were "scarred and rheumatic from frequent exposures to wind and water." Stout, flat-bottomed Moose River boats were prepared. Experienced men were equipped with iron-pointed pike poles which they used to free the all-too-numerous log jams that piled up on the journey to the mill. Whoops and yells, jokes and laughter were a part of the daily task. Some of the river drivers wore heavy

woolen underwear, so thick they could stand a five-minute bath in the icy waters without suffering ill effects.

McGee, as the big river boss, was the key man. It was his responsibility to search out the log responsible for a jam. Sometimes it was necessary to attach a rope to it. A crew of men would then attempt to pull it free. Sometimes they needed dynamite to loosen a jam. This was the most dangerous job, since the jam might be freed by mounting water pressure while the dynamite was being placed. If the river driver was caught in the jumbled mass of moving logs, it would mean almost certain death.

Herb McGee retired from the Gould Paper Company in 1949, two years after

the company's last river drive. The days of river driving were over and McGee's career was at its close.

When I visited Bill, he showed me some pictures. One colored snapshot was of Herb and his good friend "Huey" Dowling, dated 1964. "Dowling was known as a 'Walking Boss,'" said Bill. Hugh was in charge over all of the camps of the Gould Paper Company. The lines in the older men's faces tell some of their hard-bitten stories. Fortunately, filmed and taped interviews, camera-savvy photographers and personal memories have kept a permanent record of McGee and other men "with bark."

As I looked at a 1974 photo of eighty-year-old Herb clutching a double-bitted axe and posed in front of a huge pile of firewood he was splitting, I couldn't help but wonder: What kept a river driver on the job? Romance? The neverfailing lure of the white water? The dark bobbing logs? The crazy laugh of loons on the lakes? Perhaps the throaty song of the camp cook or the unique taste of his floury dough bread? There must have been something that kept calling the river driver back to his thrilling, exciting, dangerous life. Herb was but one of a race of hale and hearty, rough and ready men. His work is like a noted homegrown tobacco: "it will kill or cure" as an old saying goes.



COURTESY LYONS FALLS HISTORICAL ASSOCIATION



COURTESY LYONS FALLS HISTORICAL ASSOCIATION

Above: Herb McGee early 1940s on the Moose River. Right: A Moose River boat.

LOOKING TOWARDS THE FUTURE IN CENTRAL MAINE

BY EILEEN TOWNSEND

Lee Russell followed a path familiar to many loggers: He grew up in the Maine woods, surrounded by the sights and sounds of the timber industry, and got his first taste of business as a kid processing firewood in his spare time. As soon as he finished high school, he took work as a logger near his home in central Maine. He initially worked as a hand cutter for a contractor, eventually learning how to run the contractor's mechanized equipment. By his early 20s, Russell decided he wanted to go into business for himself and started buying his own equipment.

"I always wanted to grow my business," said Russell when *The Northern Logger* interviewed him this past summer. "Some guys are satisfied to just be subcontractors, but I always wanted more and more." He purchased his first skidder – a 1977 John Deere 540B – in 1994 and worked as a subcontractor until the mid-2000s, when he took his first solo contract. He has fond memories of his first skidder. was a "good, dependable machine," according to Russell. "That's the beauty of cable skidders," he said. "They're simple. That's where a lot of guys go wrong...they don't stay simple."

In 2006, Russell began cutting for Katahdin Forest Management, who he still contracts with. The job he was working on at the time of our interview was a 340-acre parcel located off Maine's famous "Golden Road." The Golden Road runs from the town of Millinocket around the top of Moosehead Lake to the Canadian border. It took nearly 1,000 workers almost five years to build the nearly 100-mile-long logging superhighway. Originally called the West Branch Haul Road, the Golden Road was completed in 1975 and is famed for being one of the forest products industries' main thoroughfares into North America's largest contiguous forest. The job *The Northern*



Tyler Cyr (left) and Lee Russell (right) on the job in June, 2021.



**"WHEN LOGGING IS ALL THAT
YOU KNOW, IT IS HARD TO
TRY TO DO ANYTHING ELSE."**

Logger visited was on a piece of particularly rocky ground located about a half an hour outside of Millinocket.

Russell has upgraded his equipment from his fondly-remembered 1977 skidder – today he runs a 1997 540G John Deere, as well as a delimber. He has three subcontractors, all conventional loggers. They were cutting hardwood pulp, hardwood high grade, spruce stud wood, and pine logs. They planned to stay on the job for about a month following *The Northern Logger* interview. The terrain was steep and difficult, and Russell mentioned that he didn't want to burn his subcontractors out, since it can be challenging to find good people to work with. Despite the difficulty of the terrain, much of the timber they cut was beautiful, of a quality infrequently seen in that heavily cut-over region of Maine. "You don't see parcels like this very much anymore," explained Russell as we navigated skid trails cut around large boulders. "It probably wasn't logged sooner because the terrain is so difficult."

On the day *The Northern Logger* interviewed Russell, he was having difficulty mustering positivity for his chosen profession. The industry has become increasingly difficult around Millinocket, with market loss and challenging working conditions. He has concerns about the quality of the forest in the region and the silvicultural prescriptions on many of the logging jobs. "I don't know how the future is going to shake out with logging in this area," said Russell. "Wood is a commodity now and they tell me we have to figure out a way to do it more efficiently, but there's no way to do it efficiently anymore. Maybe they should have figured that out when there was wood roadside everywhere in the state of Maine, before they started clearcutting everything. I don't ever get a prescription anymore that says anything other than overstory removal, a glorified clear cut, you pretty much take everything off. I'm 48 years old. I still have 20 years left. What's going to happen?"

Russell has seen conditions change significantly since he began in the industry. "It used to be a lot of pre-commercial thinning," he explained. "They'd hire companies to go in and thin these plantations, but they don't do that much anymore.

So, these stands are stagnant. There's no softwood pulp. They don't want that, and so you've got oceans of this stagnant, worthless forest. On some of the stands that I cut in the early 1990s, we had DBHs and diameter cuts and spacing. We did a good job. And since the late 2000s, I've gone through some of those stands and we've had to take it all down."

It is evident from the quality of Russell's work that he cares about the future of the forest. He used to do some private land management and would tell landowners, "I treat the forest like a garden. I go in and I take the weeds and then I grow you wood, and you'll make good money over time." Today, he said it is harder and harder to make that promise. "In my 30-odd years, that's a big change," said Russell.

Part of Russell's frustration also stems from the difficulty of running a business and managing production in a very unpredictable market. A few years ago, he sold his conventional logging equipment and upgraded to a mechanical lineup. "It was just a bad venture," said Russell. "It is hard to get the help – that's a major problem – and I bought equipment to do a specific job cutting pulp plantations that had been commercially thinned and were ready to be harvested." After buying the equipment, he found out that the mills didn't want tree length wood. He was working on a conservation easement and the land management company he was cutting for had exceeded their hardwood cut for the year. So he ended up cutting softwood on steep, rocky ground, and it was hard to get the production he needed. Russell said he "could see the wheels coming off fast, so I bailed before it went south." The venture left a bad taste in his mouth and a renewed sense of frustration with what he calls a "hard, hard industry."

Despite these qualms, Russell is the kind of logger the industry needs – conscientious, thorough, and deeply rooted in his trade. Like many, he has had thoughts of leaving the industry and doing something else. But he plans to see it through: "When logging is all that you know, it is hard to try to do anything else. I've been waking up at 2:00AM and getting ready for work for 30 years now," said Russell. "I couldn't stop doing that. Not even if I wanted to." **NL**





Jamesville, NY ▪ McConnellsville, NY

Wanted

Hardwood Scrag – All Species

Diameter 9" min, 20" max/Length 8' min, 22' max

Must be live, sound wood

***NEW PRICES** Delivered to Jamesville

ZONE 1 00-50 mi. \$55/ton

ZONE 2 51-85 mi. \$58/ton

ZONE 3 86-120 mi. \$61/ton

ZONE 4 121+ mi. \$66/ton

Wood into McConnellsville Mill \$50/ton
delivered – call before delivery

Contacts Pat Buff: Cell (315) 391-4333
David Buff: Cell (315) 706-8688
Tim Henderson: Cell (315) 225-0724
Call Office for Spec Sheet (315) 492-1786



TIMBERWOLF
FIREWOOD PROCESSING EQUIPMENT

PRO-HD SERIES FIREWOOD PROCESSORS

EFFICIENT • DURABLE • EASY TO USE



**LET US
EXCEED YOUR
EXPECTATIONS!**

Pro-HD
Starting at
\$55,995⁹⁵

Pro-HD-X
Starting at
\$58,995⁹⁵

Pro-HD-XL
Starting at
\$66,795⁹⁵

Visit our website to get an instant price on any machine
and see our live nationwide inventory!



TIMBERWOLF
FIREWOOD PROCESSING EQUIPMENT



607-307-4029
TimberwolfEquip.com
Marathon, NY

Wishing You a Safe
and Joyous Holiday Season



Insurance Services & Risk Management for the Forest Products Industry

9600 Main Street, Suite Three • Clarence, NY 14031-2093

716-759-9606 • 716-759-9607 • www.wjcox.com

Logging & Timber Processing Operations Directory & Buyers Guide

NELA INDUSTRIAL MEMBERS

A

A & H FOREST MANAGEMENT, INC.

134 Lantern Drive
Sharon Springs, NY 13459
(518) 284-2431
Fax: 518-284-2431

Key Personnel: Doug Handy.

A.A. PEPPE TIMBER PRODUCTS

5 South Main Street
Moravia, NY 13118
(315) 497-1760
E-mail: a.a.peppe@gmail.com

Key Personnel: Joey Peppe, Anthony Peppe.

A.B. LOGGING, TRUCKING & EXCAVATING, INC.

653 Main Street
Lancaster, NH 03584
(603) 788-5110
Fax: 603-788-5150

E-mail: info@abexcavatinginc.com

Key Personnel: Allen Bouthillier, Pres./Owner;
Kyle Bouthillier, Project Mgr.

A.D. BOWMAN & SON LUMBER CO., INC.

1690 US Highway 11
Castle Creek, NY 13744
(607) 692-2595
Fax: 607-692-4176

E-mail: bowmanlumber@gmail.com

Key Personnel: Adam Bowman, Pres.; Aaron
Bowman, Logging & Equipment; Tim Tuttle,
Timber Purchases.

THE A. JOHNSON CO.

995 South 116 Road
Bristol, VT 05443
(802) 453-4884
Fax: 802-453-3844

ADIRONDACK LEAGUE CLUB

PO Box 8
Old Forge, NY 13420
(315) 369-3025
Fax: 315-369-3000

E-mail: alcgo@frontiernet.net

Key Personnel: Egan Willard, GM; Kevin Virkler,
Forester; Robin Moore, Preserve Mgr.

ADIRONDACK MAPLE FARMS

490 Persse Road
Fonda, NY 12068

Key Personnel: Bruce Roblee

ALLARD LUMBER COMPANY

74 Glen Orne Drive
Brattleboro, VT 05301
(802) 254-4939

Fax: 802-254-8492

E-mail: info@allardlumber.com

Key Personnel: Clifford W. Allard, Log Yard, North
Haverhill, NH 03765, Raymond Covey (802) 296-
1884 Fax: 603-787-2556; Log Yard Pawlet, VT Dan
Wood (802) 379-0243; Mill Brattleboro, Kyle Chase
(802) 380-3919; Roadside Veneer Buyer Robert
Crosby (802) 681-8503; Standing Timber/Land
Division Ward Mann (802) 384-0036 and David
Clements (802) 380-6063; Trevor Allard, V. Pres.;
Jason Aplin, Lumber Sales; Ryan Ebbighausen,
Mill Superintendent; Michael Haggerty, Parts
Purchasing.

2021 Production: 10mmbf Hardwood Sawlogs.

ALLEGHENY FORESTRY INC.

PO Box 611
Warren, PA 16365
(814) 723-5801

Key Personnel: David Miller, President.

ANAIK & SON

Logging, Firewood & Chipping
26 Roxbury Road
Meredith, NH 03253
(603) 279-7354

E-mail: anairandson@metrocast.net

Key Personnel: Tim Anair, Owner.

APPALACHIAN WOODLANDS, INC.

1799 Rt. 660
Wellsboro, PA 16901
(607) 857-3446

E-mail: jmgrab@ptd.net

Key Personnel: John Grab, 4 equipment
operators, 1 truck driver.

Type of Operation: Cut to length timber
harvesting.

AUSTIN'S LOGGING

363 Billings Road
Hermon, ME 04401
(207) 745-1417

Key Personnel: John Austin, Sole Proprietor.

AXE BROS TREE SERVICE

PO Box 2782
Acton, MA, 01720
(978) 263-9961

Key Personnel: Charles Abraham.

B

B & B LUMBER CO. INC.

4800 Solvay Road, PO Box 420
Jamesville, NY 13078
(315) 492-1786
Fax: 315-469-4946

2nd Location: 8595 Mill Pond Way

Blossvale, NY 13308

E-mail: forestry@bblumber.com

Key Personnel: Jeffrey H. Booher, Pres.; Brent
Booher, VP; Brigham Booher VP/Treas.; Pat Buff,
VP; Brian VanBenschoten, Pallet Sales Mgr.

B & C LAND MAINTENANCE

726 Bagdad Road
Potsdam, NY 13676
(315) 265-0116 or (315) 379-0729

Key Personnel: Adrian Bates, Mike Collins, Co-
Owners.

Type of Operation: Small lot logging, tree
removal, lot clearing.

BAILLIE LUMBER COMPANY

4002 Legion Drive, PO Box 6
Hamburg, NY 14075
(800) 950-2850

Fax: 716-649-3310

www.baillie.com

Key Personnel: Mile Vaughan Jr, Mgr.-Boonville/
Smyrna; Tom Eichler, Sales 800-950-2850;
Forestry Department, Boonville 315-942-5284,
Smyrna 607-627-6547.

TODD BALDWIN

PO Box 663
Shoken, NY 12481

BEACH TIMBER CO.

PO Box 68
Lakemont, NY 14857

Key Personnel: Paul Beach.

BECKERS COLONIAL ENTERPRISES

DBA: Rock Hill Farm Sawmill
1850 Pottstown Pike
Glenmoore, PA 19343
(610) 469-0927

E-mail: jbsawman53@verison.net

Key Personnel: John R. Becker, Owner.

2021 Production: 7 mbf Hardwood, 1 mbf
Softwood Lumber.

2022 Plans: Mill upgrade

PHILIP BELYEA

PO Box 28
Glencliff, NH 03238

BILL TAYLOR LOGGING

194 North Raymond Road
Gray, ME 04039

BLAKE BROTHERS LOGGING

1145 US Route 5
Newport, VT 05855

Key Personnel: Kevin Blake.

BLUE HILL LOGGING

499 Taber Hill Road
Stowe, VT 05661

Key Personnel: Jed Lipsky.

BOB HAVRDA FIREWOOD

1474 Water Street Ext.
Johnsonburg, PA 15845

Key Personnel: Bob Havrda.

BOVILL BROTHERS LOGGING, INC.

56 Shaker Jerry Road
Moultonborough, NH 03254
(603) 253-8794

Fax: 603-253-3834

E-mail: bovillbroslogging@roadrunner.com

Key Personnel: David Bovill, President; Bruce
Bovill, Treasurer.

BRIGHTMAN CORPORATION

DBA: Brightman Lumber Co.
181 South Main Street
Assonet, MA 02702
(508) 644-2620 (508) 644-3375

Fax: 508-644-1652

E-mail: backhoe1020@msn.com

Key Personnel: John P. Brightman, Jr. Pres.;
Nancy A. Brightman, Treas.; Patricia A. Brightman,
Clerk; Edward P. Brightman Sr., VP; Edward P.
Brightman Jr., Sawmill Mgr.; Debbie Field, Office
Staff & Sales.

BRITTON LUMBER COMPANY, LLC

32 Sawmill Road
Bath, NH 03740
(603) 838-6334

Fax: 603-838-6843

E-mail: hbaihr@brittonlumber.com

Key Personnel: Greg Chase, Log Buyer; Scott
Sidney, Scaler; Heather Baihr, Office Contact,
John Moses Pine, Sales.

2021 Production: 10 mfb Softwood Sawlogs

NELA INDUSTRIAL MEMBERS

BRONNENBERG LOGGING & TRUCKING LLC

600 Cooledge Road
Hillsborough, NH 03244
(603) 269-4341
Fax: 603-269-3030
E-mail: bltl@tds.net

Key Personnel: Jack R. Bronnenberg, Partner/
Mgr.; Jake P. Bronnenberg, Partner

BUNNELL LOGGING

523 Littleton Road
Monroe, NH 03771
Key Personnel: Rocky Bunnell

BURD LOGGING

316 Tuscarora Street
Port Royal, PA 17082
Key Personnel: Roger Burd

STANLEY BURR, JR.

46 Jackson Road
Higganum, CT 06441



C & R LUMBER MILL

111 Bacon Road
Charleston, ME 04422
(207) 285-7008
Fax: 207-285-7506
E-mail: crlumber@aol.com
Key Personnel: Robert Rockwell Sr., Carolyn
Rockwell, Robert Rockwell Jr., & Kelly Rockwell,
Owners.

C. POWLING JR. LOGGING

PO Box 184
Newfane, VT 05345
Key Personnel: Calvin Powling, Jr.

C. SMITH ENTERPRISES, INC.

1696 Big Moose Road
Eagle Bay, NY 13331
(315) 369-3697
Fax: 315-357-2329 (call first)
E-mail: craigsmith@frontier.com
Key Personnel: Craig F. Smith, Owner/Operator;
Jeanne Smith, Office Mgr.
Type of Operation: Forestry-Logging. Firewood
Logs or Split)

CALFEE WOODLAND MANAGEMENT, LLC

PO Box 86
Dorset, VT 05251

CANTERBURY TIMBER CO.

279 Province Road
Barnstead, NH 03218
Key Personnel: Brett Barton.

CAPRETZ LOGGING

651 Brewer Hill Road, PO Box 251
Mill River, MA 01244
(413) 229-3229
E-mail: smstang@berkshire.net
Key Personnel: Yan Capretz.

BILL CARDEN

4834 Hampshire Court, Apt 305
Naples, FL 34112

CARRIER'S LOGGING

2270 Chapman Road
Chapman, ME 04757
Key Personnel: John D. Carrier, III.

CERSOSIMO LUMBER CO., INC.

1103 Vernon Street
Brattleboro, VT 05301
(802) 254-4508
Fax: 802-257-1784
E-mail: woodlands@cersosimo.com
Key Personnel: Butch Cersosimo, Chairman
of the Board; Michael Cersosimo, Pres.; John
Randall, Dave Keel, Eric Parenti, Mike Rawson,
William Caveney, Kevin Stuppelbeen, Samantha
Slingerland Woodlands Procurement; Monica
Hastings, Hardwood Sales; Jeff Hardy, Pres. Pine
Sales; Phil Mann, Operations Mgr.
Type of Operation: Sawmill.
2021 Production: 14 mmbf Hardwood, 26 mmbf
Softwood Sawlogs; 14 mmbf Hardwood, 23 mmbf
Softwood Lumber; 5,354 cords Hardwood, 6,017
cords Softwood Pulpwood.

CHAINS UNLIMITED & SKIDDER SUPPLIES & MEYER'S SAWMILL

1112 State Route 313
Cambridge, NY 12816
(518) 677-2450
Cell: (518) 390-0611
Key Personnel: Roger Meyer, Owner.

CHALMERS LUMBER CO., INC.

PO Box 219
Galton, PA 16922
Key Personnel: James Chalmers.

CHAPPELL FARMS, ETC. LLC

116 Osgood Road
Milford, MH 03055

CHENANGO FOREST PRODUCTS

PO Box 427
Earlville, NY 13332
(315) 691-6721
Key Personnel: John J. Kowalski.
Type of Operation: Consulting Forestry

CHESTER FOREST PRODUCTS, INC.

143 Halls Village Road
Chester, NH 03036
(603) 887-4123
Key Personnel: Richard Lewis, President.

CLIFFORD LUMBER, LLP

PO Box 150
Hinesburg, VT 05461
Key Personnel: Lynn Gardner

CLINTON TRAIL FORESTRY CONSULTANTS, LLC

6120 S. Clinton Trail
Eaton Rapids, MI 48827
Key Personnel: Bill Botti, Registered Forester.

CLOVER HILL FOREST LLC

20 Hurlburt Place Cornwall
Falls Village CT 06031
(860) 672-0394
E-mail: chfllc@optonline.net
Key Personnel: Gary Ocain.

COLBY LUMBER CO., INC.

270 High Street
Boscawen, NH 03303
(603) 796-2571
Fax: 603-796-2571
E-mail: colbylumber@tds.net
Key Personnel: James M. Colby, Joseph G. Colby.

CONSULTING FORESTER

PO Box 175
Kane, PA 16735

COTTON-HANLON, INC.

PO Box 65
Cayuta, NY 14824
(607) 594-4600
Fax: 607-594-4604
Key Personnel: Mike Hanlon,
President; Brad Finegan, Chief Forester.

COUSINEAU FOREST PRODUCTS

1310 Old Concord Road
Henniker, NH 03242

COYLE LOGGING

352 Mallory Road
Chemung, NY14825
Key Personnel: David Coyle, Jr.

PAUL CROSBY

60 Queen Street
Stoddard, NH 03464

CUMMINGS LUMBER CO., INC.

21756 Route 14, PO Box 6
Troy, PA 16947
(570) 297-4771
Fax: 570-297-2766
E-mail: scott or norm@clc1.com
Key Personnel: Scott Cummings, Dir. of
Operations; Norm Steffy, Dir. of Sales/Mktg.;
John Redell, Head Forester.
Type of Operation: Offices at Troy, PA. Operate
band mill at Troy, with an annual cut of about 6 mm
bf, principally hardwoods, taken from company
lands and purchased from independent loggers and
private landowners in the surrounding area.

CUSTEAD'S SAWMILL, INC.

8950 Frenchtown Road
Guys Mills, PA 16327
(814) 425-3863
Fax: 814-789-3002
Key Personnel: Carol Custead.

CYR LUMBER

215 Poor Farm Road
Milton, VT 05468
Key Personnel: Norman L. Cyr



D & D LOGGING, INC./

ATTICA PACKAGE CO. INC.

45 Windsor Street, PO Box 295
Attica, NY 14011
(585) 591-0510
Fax: 585-591-3635
E-mail: ddlogging.office@verizon.net
Key Personnel: Douglas W. Domes, CEO;
Shannon S. Domes, Pres.

D. H. HARDWICK & SONS

PO Box 430
Antrim, NH 03440
(603) 588-6618
E-mail: info@dhhardwick.com
www.dhhardwick.com
Key Personnel: Teresa Hardwick

DAHLBERG CONSTRUCTION

696 Potter Mountain Road
Gilboa, NY 12076
Key Personnel: Eric Dahlberg

NELA INDUSTRIAL MEMBERS

BRUCE DASHNAW

74 Bressett Road
Saranac, NY 12981
(516) 802-0032
E-mail: bruce.dashnaw@yahoo.com
Key Personnel: Melonie Dashnaw, Processor Operator.

Type of Operation: Managing & growing forest products on 300 acres of owned property, promoting wildlife & sustainable harvesting.

DAY'S TIMBER HARVESTING

311 Dunham Hollow Road
Averill Park, NY 12018
(518) 929-4509
E-mail: daystimber@gmail.com
Key Personnel: Steve Day, Owner.
Type of Operation: Full service logging & forest management company!

D. B. S. PARTNERSHIP

3861 Payne Road
Turin, NY 13473
(315) 348-5352

DEER PARK LUMBER, INC.

3042 SR 6
Tunkhannock, PA 18657
(570) 836-1133
Fax: 570-836-6938
Key Personnel: Ron Andrews, Pres.; Jeff Nichols, Chief Forester; Matthew Andrews, Log Buyer; Steve Fox, Lumber Sales.

DENNIS WETLAUFFER LOGGING

104 Sky Meadow Road
Muncy Valley, PA 17758
Key Personnel: Dan Wettlaufer.

DOMTAR

Johnsonburg Mill
100 Center Street
Johnsonburg, PA 15845
Key Personnel: Luke Dillinger, Wood Procurement Mgr.

DONAHUE TRUCKING

3251 Route 16
Greensboro Bend, VT 05842

CHARLES DROWN (Ret.)

PO Box 1401
Newport, VT 05855
(802) 624-6746

DURGIN & CROWELL LUMBER CO.

231 Fisher Corner Road
PO Box 160
New London, NH 03257-6550
(603) 763-2860
Fax: 603-763-4498
Key Personnel: Peter B. Crowell, Pres.; Alex Darrah, Sales Mgr.; Brooks Weathers, Forester.

DWIGHT LEWIS LUMBER CO., INC.

1895 Route 87
PO Box A
Hillsgrove, PA 18619
(570) 924-3507
Fax: 570-924-4233
E-mail: mel@dlewislumber.com
Key Personnel: Melvin Lewis, Marc Lewis

E

E. JORDAN & SON, INC.

381 Cave Hill Road
Waltham, ME 04605
Key Personnel: Marshall Jordan.

EAGLE FOREST IMPROVEMENTS

229 Christmas Tree Farm Road
Chester, VT 05143
Key Personnel: John P. Adler.

ELITE TIMBER HARVESTING, LLC

236 Bellemonte Avenue
Hawley, PA 18428
(570) 470-0794
E-mail: elitetimber3@gmail.com
Key Personnel: Matt Carney, Owner/Partner; Rob Sawicki Owner/Partner.
Type of Operation: CTL logging, chipping, trucking.

STEPHEN EISEL

15161 Watson Road
Copenhagen, NY 13626

EMPIRE FORESTRY & EXCAVATION

1072 Mapletown Road
Canajoharie, NY 13317
(518) 921-1549
Fax: 518-600-1212
Key Personnel: MERVIN ZOOK, OWNER

EMPORIUM HARDWOODS

15970 Route 120
Emporium, PA 15834
(814) 486-3769
Fax: 814-486-3392
Key Personnel: Randy Flament, Sales; Bill Johns, Forestry; Randy Housler, Logs.

EWALD'S LOGGING & LANDCLEARING

3416 Route 52
Pine Bush, NY 12566
(914) 474-3441
Fax: 845-744-6316
E-mail: ewaldslogging@hvc.rr.com
Key Personnel: Robert B. Ewald II, Owner.

F

F & H LOGGING, LLC

1105 Ridge Road
Orangeville, PA 17859
(570) 441-1669
Key Personnel: Edward Fedder.

F & R SPERRY LOGGING

1177 Rosenberry Hill Road
Dushore, PA 18614

FADDEN LOGGING & CHIPPING

PO BOX 243
Conway, NH 03818

FALCO TREE EXPERTS

75 Barrows Road
Easton, CT 06612
Key Personnel: Paul Falco.

DONALD FANCHER

1691 State Highway 29A
Gloversville, NY 12078

FARNEY LUMBER CORP.

7194 Brewery Road
Lowville, NY 13367
(315) 346-6013
Fax: 315-346-1859
E-mail: FLCorp@frontiernet.net
Key Personnel: Todd Farney, Terry Farney, Noel Virkler.
Type of Operation: Mill near Croghan, NY. Logs are purchased from independent jobbers.

FIRTH MAPLE PRODUCTS

22418 Firth Road
Spartansburg, PA 16434
Key Personnel: Troy Firth.

FORECO LLC

450 Main Street
PO Box 597
Rumney, NH 03266
(603) 786-9544
Fax: 603-786-9545
E-mail: office@forecollc.com
Key Personnel: Robert J. Berti, Owner/Head Forester; Ronald Klemarczyk, Senior Forester; Tom Hahn, Senior Forester; Jordan King, Forest Technician; Tracey Steenbergen, Office Mgr.
Type of Operation: Services include timber sales, forest management plans, timber cruise and appraisals, current use, surveying and boundary line establishment, title searches, timber litigation, forest research.

FORECON, INC.

1890 East Main Street
Falconer, NY 14733
Key Personnel: John Gifford

FOREST COMMODITIES, INC.

610 Park Street
PO Box 399
South Paris, ME 04281
(207) 743-8400
Fax: 207-743-5900
E-mail: s-everett@roadrunner.com
Key Personnel: David Everett, Owner; Shelly Everett, VP; Mary Everett, Secretary.

FOREST LAND MANAGEMENT CO., LLC

PO Box 1046
Morgantown, WV 26507-1046
(724) 437-2524 or (304) 288-9543
Key Personnel: Guy Alan Clark.

FOREST MANAGEMENT SERVICES

468 Alstead Center Road
Alstead, NH 03602

FRED C. WELD LOGGING CO., INC.

102 Root Hill Road
Cornish, NH 03745
(603) 675-6147
E-mail: fcwlogging@gmail.com
Key Personnel: Susan Weld, Partner; Mitch Bennett, Right Hand Man & Forwarder Operator.

RONALD L. FRISBEE

47996 State Highway 10
Delhi, NY 13753

G

G. T. PEASE LOGGING, INC.

PO Box 220
Belchertown, MA 01007

NELA INDUSTRIAL MEMBERS

GAGNON LUMBER, INC.

89 Stevens Road
Pittsford, VT 05763
(802) 483-6550
Fax: 802-483-6550
E-mail: gagnonlumber@aol.com

Key Personnel: Joseph Gagnon, Pres.; Kenneth Gagnon, VP; Raymond Nichols, Yard Mgr; Harold Russell, Head Sawyer; Gary Davis, Resaw; Shawn Boynton, Retail Yard.

GIBSON HILL FOREST PRODUCTS

410 Gibson Hill Road
Sterling, CT 06377
Key Personnel: Gerald Bellows, Jeremy Bellows.

GOLDEN RULE TIMBER

401 Woleber Road
Myerstown, PA 17067
(717) 933-4007
Key Personnel: John Alspaugh
Type of Operation: Forestry Parts and Equipment Sales.

GOODRIDGE LUMBER

PO Box 515
Albany VT 05820
(802) 755-6298
Fax: 802-755-6166
E-mail: wcedar@sover.net
Key Personnel: Colleen Goodridge & sons; Doug, Mark and Brian Goodridge.
Type of Operation: Specializing in white cedar log homes, white cedar log siding and other white cedar lumber products both rough and planed.

GOODWOOD FOREST PRODUCTS

120 A Lucas Street
Richmond Hill, ON L4C 4P5 CANADA
Key Personnel: Sue Reynolds

GOSS LUMBER CO., INC.

8411 Flanders Road
Henniker, NH 03242
(603) 428-3363
Fax: 603-428-7861
E-mail: gossllumber@tds.net
Key Personnel: Donald Goss Jr., President.

GRABER LUMBER L.P.

17528 Cuba Road
Spencerville, IN 46788
(260) 238-4124
Fax: 260-238-4056

GRADY FOREST PRODUCTS

8 Jewett Lane
Whitefield, ME 04353
E-mail: acornhill4@aol.com
Key Personnel: Steve Grady.

GREAT MOUNTAIN FOREST

201 Windrow Road
Norfolk, CT 06058
(860) 542-5422
E-mail: jody@greatmountainforest.org
Key Personnel: Joel Bronson, Forest Manager; Russell Russ, Forester.

GREENE CUSTOM SAWING

20 Skyline Drive
Barton, NY 13734
(607) 687-4352
E-mail: egreene3@peoplepc.com
Key Personnel: Ed Greene, Owner.
Type of Operation: Circle saw using restored Ireland equipment.

VINCE GROSS

775 Harlow Road
South Royalton, VT 05068

GULDENSCHUH LOGGING & LUMBER, LLC

143 Wheatland Center Road, PO Box 191
Caledonia, NY 14423
(585) 538-4750
Fax: 585-538-2005
E-mail: sales@GuldenschuhLogging.com
Key Personnel: Donald Guldenschuh, Owner; Garrett Guldenschuh, Owner; Deb Guldenschuh, Office Mgr.; Samuel Jeffrey, Head of Maint. & Logger.

GUTCHESS LUMBER CO., INC.

890 McLean Road
Cortland NY 13045
(607) 756-0942
Fax: 607-428-8070
E-mail: forestry@gutchess.com
Key Personnel: All ESOP Owners.
Type of Operation: Hardwood Sawmill

HAMMOND LUMBER COMPANY

2 Hammond Drive, PO Box 500
Belgrade, ME 04917
(207) 495-3303
Fax: 207-495-2304
E-mail: info@hammondlumber.com
Key Personnel: Michael Hammond, CEO; Donald Hammond, VP.
Type of Operation: Treating facility, planing mill, sawmill and kiln.
2021 Production: 8 mmbf Softwood Lumber.

HANINGTON BROTHERS, INC.

488 US Route 2
Macwahoc Pit, ME 04451
(207) 765-2681
Fax: 207-765-2121
E-mail: hanbrosinc@yahoo.com
Key Personnel: Stephen Hanington, Pres; Eric Hanington, VP; Teresa Haninton, Office Mgr.
Type of Operation: Logging, Trucking, Road Construction, Firewood, log-yard

HARTLAND, INC.

PO Box 554
Rockport, ME 04856
Key Personnel: John L. Hart, President

JOCK HARVEY

PO Box 112
S. Londonderry, VT 05155

HAYES FARM

74 South Road
Pepperill, MA 01463
Key Personnel: George G. Hayes.

HENRY W. ZUWALICK & SONS, INC.

36 ZuWalick Lane
Branford, CT 06405
(203) 488-3821
Key Personnel: David R. ZuWalick, Owner and Pres.; Joshua D. ZuWalick, VP
Type of Operation: Sawmill, native lumber, live edge table tops and mantles.

HHP, INC.

14 Buxton Industrial Drive, PO Box 489
Henniker, NH 03242
(603) 428-3298
Fax: 603-428-3448
E-mail: info@hhp-inc.com
www.hhp-inc.com

Key Personnel: Marco Carrier, Pres.; Richard Carrier, VP; Joe Carrier, Operations Mgr.; Jeremy Almstrom, Mill Mgr.; Steve Gilman, Maintenance; Brian Gregson, Pallet Shop Supv.; George Davenport, Procurement; David Carrier, Woods Crew Mgr.; Matt Apgar, Forester; Natalie Crane, Office Mgr./HR, Christin Pefine, Office; Lumber Sales; Bruce Dahn, Lumber Sales.
2021 Production: 13 mmbf Hardwood Lumber.

HICKMAN LUMBER COMPANY

PO Box 130
Emlenton, PA 16373
(724) 867-9441
Fax: 724-867-0092

HIGMO'S, INC., WOOD CONTRACTOR

15 Bridge Road
Brunswick, ME 0411
(207) 442-0701
E-mail: info@higmos.com
Key Personnel: Allen Higgins; Paula Herson, Office Mgr.

HITCHCOCK FOREST MANAGEMENT

160 Lynn Road
Averill Park, NY 12018
(518) 674-5322
Cell: (518) 588-9735
E-mail: joseph.hitchcock@aol.com
www.hitchcockforest.com
Key Personnel: Joe Hitchcock, Aaron Hitchcock.

HOLDEN LOGGING, LLC

PO Box 557
Finland, MN 55603
Type of Operation: J Logging and firewood operations.

HOLLAND FORESTRY LLC

8399 Seven Springs Road
Batavia, NY 14020
(585) 739-1011
E-mail: hollandforestry@gmail.com
Key Personnel: Craig Holland, Owner.

HOWARD LAND & FORESTRY CONSULTANTS

215 Stark Road
South Colton, NY 13687
(315) 262-2692
Fax: 315-262-2692
Key Personnel: Robert Howard, Forester.

GARY W. HUBBS

10998 Kelsey Road
Clyde, NY 14433

HULL FOREST PRODUCTS, INC.

101 Hampton Road
Pomfret Center, CT 06259
(860) 974-0127
Fax: 860-974-2963
E-mail: info@hullforest.com
www.hullforest.com
Key Personnel: William, Samuel, Benjamin, Mary Hull, Owners; Jeff Durst, Lumber Sales; John St. Jean, Mill Manager; George French, Lead Filer; Kevin Hanlon, Millwright; Foresters: Michael Bartlett, Chris Casadei, Mark Mueller; Office: Jennifer Laporte; Kiln and Shipping Manager: Thomas Fletcher; Flooring: Mary Hull; Log Yard Mark Huddock.
Type of Operation: Band sawmills, log yards, dry kilns, export center.

NELA INDUSTRIAL MEMBERS

I

INDIAN RIVER LUMBER

10849 State Route 812
Croghan, NY 13327
(315) 346-6823
Key Personnel: Kevin Boliver, Owner.

INNOVATIVE NATURAL RESOURCE SOLUTIONS, LLC

37 Old Pound Road
Antrim, NH 03440
(603) 588-3272
E-mail: levesque@inrslc.com
Key Personnel: Charles Levesque, Eric Kingsley, Charles Niebling.
Type of Operation: Forest industry consulting.

IRISH LOGGING

PO Box 184
Peru, ME 04290
Key Personnel: Andy Irish.

THE IRLAND GROUP

174 Lord Road
Wayne, ME 04284

ISAACSON LUMBER CO.

PO Box 5777
St. John, N.B. E2L 4M3 CANADA

J

J. B. WINTER & SONS LOGGING CO., INC.

PO Box 246
Austerlitz, NY 12017
(518) 392-8173

J. C. EAMES/FORT MOUNTAIN TRUCKING

168 Granite Street
Allentown, NH 03275
(603) 485-4459
Fax: 603-485-4469
E-mail: jeff@nhforestry.com
www.nhforestry.com; www.nhlogger.com
Key Personnel: Jeff Eames, Pres.; NH Licensed Forester: Patrick Kenney; Logging: Robert Bolduc, Peter Graham, Steven Merrill, Jackson Riel, Patrick Thorne; Service: Dave Mischke; Service: Rich Frost; Road Construction: Ralph Twombly; Trucking: Loren Pierce, Tina Dymont, Willie Matras;
Type of Operation: Logging & Trucking.
2021 Production: 4325 m Hardwood Sawlogs, 9508 m Softwood Sawlogs; 3182 cords Softwood Pulpwood; 2728 cords Hardwood Pulpwood; 66.15 tons Whole Tree Chips.

J. C. LUMBER, INC.

29 Dennehy Road
Chestertown, NY 12817
(518) 494-4293
Fax: 518-494-4851
Key Personnel: Jim Cooper, Jason Cooper.

J. D. IRVING, LTD.

PO Box 5777
St. John, NB Canada

J. E. SEELEY, INC. CUSTOM TIMBER HARVESTING

287 Shard Villa Road
Middlebury, VT 05753
Key Personnel: John Seeley.
2022 Plans: Move Forward, Find low grade market

J. J. HIBBARD LOGGING, INC.

1367 Lakewood
Madison, ME 04950

J & M LOGGING

853 Civic Center Drive
Augusta, ME 04330
(845) 832-6535

J & S TRUCKING, INC.

2138 Littleton Road
Littleton, NH 03561

JAMES M. PECK LOGGING, INC.

37 Stage Coach Road
Chestertown, NY 12817
(518) 494-4981
Fax: 518-494-9646
E-mail: jimpeck@nycap.rr.com
Key Personnel: James Peck, Pres; Dawn Peck, Sec; Curtis Peck, Wood Buyer; Butch Thissell & Peter Montanye, Excellent Workers.

JAMES W. SEWALL COMPANY

136 Center Street
PO Box 433
Old Town, ME 04468
(207) 827-4456
Fax: 207-827-3641
E-mail: bret@sewall.com
Key Personnel: Bret Vicary, V.P.; Gerri Bosse, Tim Mack, Brian Schneider, Ernest Bowling, Mark Leathers, Gary Mullaney, Dan McConville, Financial Analysis, Appraisal & Resource Analysis.

JERIMOTH FORESTRY

217 Hartford Pike
Foster, RI 02825
(401) 935-0318
E-mail: robertthurberjr@jerimothforestry.com
Key Personnel: Robert T. Thurber, Jr., Master Logger

JIM GREZENSKI FOREST PRODUCTS

3158 County Road X
Stevens Point, WI 54482
(715) 344-0878
Fax: 715-344-1470
E-mail: bgrezenski@grezenski forestproducts.com
Key Personnel: Jim Grezenski, Barb Grezenski, Mike Grezenski, Wendy Grezenski

JIM WEED'S LANDCLEARING

700 Rimmon Road
Seymour, CT 06483
Key Personnel: Jim Weed.

JOHN CARVELL LOGGING

417 E. Main Street
New Holland, PA 17557
(717) 951-1170
E-mail: jcarvell@comcast.net
Key Personnel: John Carvell, Owner.

J. WOLFE LOGGING

80 Amy Road
Falls Village, CT 06031
(860) 459-5385
E-mail: jwolfelogger@gmail.com
Key Personnel: John Wolfe, Owner.

JOHNSON FOREST MANAGEMENT, LLC

13635 Wolcott Road
Red Creek, NY 13143
(315) 594-8475
E-mail: johnsonforestmanagement@gmail.com
Key Personnel: Tom Johnson, Owner; Trevor Johnson, Owner; Jake Wiestner, Skidder Operator; Jim Nodine, Trucker.
2021 Production: 1.6mmbf Hardwood Sawlogs, 257 Triaxle loads of hardwood pallet/firewood
Type of Operation: Mechanized/hand-cut

JUSTICK & JUSTICK, INC.

888 State Route 307
Springbrook Twp, PA 18444
Key Personnel: Martin Justick, Sr., Pres.; Martin Justick, Jr., VP.

K

KANE WOOD FUEL, LLC

512 Cedar Avenue
Pitman, NJ 08071
(856) 589-3292
E-mail: Maggie@kanewoodfuelnj.com
Key Personnel: Maggie Kane, President
2022 Plans: Increase Timber Stand improvement work, Firewood processing and Firewood sales.

KATAHDIN FOREST MANAGEMENT, LLC

4 Hill Street, PO Box 38
Millinocket, ME 04462
(207) 723-2111
E-mail: dwilson@acadiantimber.com
Key Personnel: David Wilson, Maine Operations Superintendent.
Type of Operation: Forest land management.

KEL-LOG, INC.

743 East River Road
Milan, NH 03588
Key Personnel: Michael P. Kelly.

CASEY KELLY JR.

7530 Route 167
Kingsley, PA 18826

KIM-SHAWN FIREWOOD & LOGGING

13167 Dodds Road
Wentworth, NH 03282

KING FOREST INDUSTRIES, INC.

53 East Side Road
Hubbardston, MA 01452
(978) 928-4422
Key Personnel: John M. King, Jr.

KING TIMBER HARVESTING, INC.

15 Ragged Hill Road
Hubbardston, MA 01452
(978) 928-4422
Fax: 978-928-1292
E-mail: AKTK@verizon.net
Key Personnel: Thomas King, Pres.; Shawn King, Treas.; Annette King, Sec.

KLEIN & SONS LOGGING, INC.

3114 State Road 52 West
White Sulphur Springs, NY 12787
(845) 292-6682
Fax: 845-292-5849
E-mail: logman@HVC.rr.com
Key Personnel: Ronald L. Klein, Dale R. Klein, Ronald B. Klein, John J. Klein. Employees: Ronald Roser, Foreman; Jerry Helmut, Ryan Knack, Daniel Bury, Bruce Rosencranse, Sandy Klein, John Spath, Ronald L. Klein, Jr.

NELA INDUSTRIAL MEMBERS

KEITH A. KLINGLER

17291 N. Main Street Ext.
Titusville, PA 16354

KLING LAND MANAGEMENT

30 Preston Road
Lyme, NH 03768
(603) 276-0177
E-mail: klinglandmanagement@gmail.com
Key Personnel: Ernst Kling.

KOCJANCIC BROTHERS

304 Elk Avenue
Johnsonburg, PA 15845
Key Personnel: John Kocjancic.

**EDWARD S. KOCJANCIC, INC.,
FORESTRYSOLUTIONS**

24 Timber Lane, PO Box 440
Kane, PA 16735
(814) 837-8488
Fax: 814-837-9270
E-mail: ed@ekocjancic.com
www.ekocjancic.com
Key Personnel: Edward S. Kocjancic, Pres.

KOENIG BROTHERS SAWMILL, INC.

311 North Lake Road
Forestport, NY 13338
(315) 525-0136
Fax: 315-896-5097
E-mail: erickoenig78@yahoo.com
Key Personnel: Eric Koenig, President.

L & A RIDLEY LOGGING, INC.

266 E. Dixfield Road
Jay, ME 04239
(207) 645-3041
Fax: 207-645-3041
E-mail: ridleylogging@roadrunner.com
Key Personnel: Ronald Ridley, President, Corey Ridley, VP.

L. J. VALENTE, INC.

8957 NY 66
Averill Park, NY 12018
Key Personnel: Anthony Valente, Pres.

L. M. STEVENS FOREST PRODUCTS

176 Cream Hill Road
West Cornwall, CT 06796

LAKE COUNTRY LOGGING

3662 Lake to Lake Road
Stanley, NY 145612
Key Personnel: Javin Hoover.

LAMELL LUMBER CORP.

82A Jericho Road
Essex Junction, VT 05452
(802) 878-2475
Fax: 802-879-2761
E-mail: Ronlamell@aol.com
Key Personnel: Ron Lamell, Sr., Pres.; Ron Lamell Jr., VP; Keith Lamell, VP; Tom O'Keeffe, GM, Log Buyer.

LANDRY LOGGING INC.

9 Maddox Lane
Tupper Lake, NY 12986
(518) 359-9518
Fax: 518-359-3201
Key Personnel: Gerard Landry, Chad Landry.

LANDVEST, INC.

Timberland Division
1 Capitol Street, 3rd Floor, Suite 300
Concord, NH 03301
(603) 228-2020

36 Danforth Street
Portland, ME 04101

(207) 774-8518
5086 US Route 5, Suite 2
Newport, VT 05855
(802) 334-8402
573 Main Street, PO Box 459
Jackman, ME 04945

(207) 668-7777
Box 800
Clayton Lake, ME 04737

(877) 376-3418
210 Main Street
Ridgway, PA 15853
(814) 561-1018

7640 North State Street, PO Box 47
Lowville, NY 13367
(315) 376-2832

One Cumberland Place, Suite 312
Bangor, ME 04401
(207) 907-2800

172 Main Street, PO Box 503
Bethel, ME 04286
(207) 824-0919

851 Washington Street, PO Box 237
West Stewartstown, NH 03597
(603) 246-8800

10A Main Street, PO Box 445
Ashland, ME 04732
(207) 435-3200

576 Olive Street, Suite 203
Eugene, OR 97401
(541) 790-2105

Key Personnel: Joe Taggart, Pres.; Joseph Daley III, Dir. LV Timber Co.; Richard G Carbonetti, Sr. PO Timberland; Robert P Bradbury, NH Regional Mgr.; Steven G Hawkes, VP Timberland Div.; Zachary Jaminet, VT Staff Forester; David DeGruttola, NH/VT Timberland Region Mgr.; Jack Santamour, Mid-Atlantic Timberland Region Mgr.; Jim O'Malley, Northwestern ME Regional Forester; Eugene Mahar, Maine Timberland Region Mgr.

Type of Operation: Brokerage and management of timberland investments, appraisals of timberlands and properties.

LANDVEST, INC.

210 Main Street
Ridgway, PA 15843
(814) 561-1018

LAPP LUMBER CO.

1640 Mine Road
Paradise, PA 17562
(717) 442-4116
Fax: 717-442-4116
E-mail: jim@lapplumber.com
Key Personnel: Jim Lapp, Co-Owner

LARIVIERE'S FOREST PRODUCTS

906 Wellwood Orchard Drive
Springfield, VT 05156

LASHWAY LOGGING, INC.

67 Main Street
PO Box 231
Williamsburg, MA 01096
(413) 268-3600
Fax: 413-268-3030
www.lashway.com
Key Personnel: William J Lashway Jr, Bryan T Lashway, William J Lashway III, Lee Lashway, Lance Lashway

LECLERC & SON LOGGING

91 Rockrimmon Road
Belchertown, MA 01007
(413) 323-5133
Fax: 413-323-4310
Key Personnel: Roland LeClerc, Owner/Forester

KURT LENAHA

PO Box 762
Southbury, CT 06488

LEVI LUMBER COMPANY

PO Box 297
Inlet NY 13360
(315) 357-5911
Fax: 315-357-5102
Key Personnel: John Levi, Pres.; John Levi II, Dan Levi, Jerry Levi, Logging & Chipping Operations; Heather Levi, Office Mgr.

LEWALTER HARDWOODS

PO Box 44
North Chili, NY 14514
Key Personnel: Patrick Lewalter.

LIMB-IT-LESS LOGGING, LLC

PO Box 674
Old Lyme, CT 06371
Key Personnel: Andrew Clark.

LIMINGTON LUMBER CO.

411 Pequawket Trail
PO Box 47
East Baldwin, ME 04024
(207) 625-3286
Fax: 207-625-7399
E-mail: limlum@roadrunner.com
www.limingtonlumber.com
Key Personnel: Win Smith, Pres.

LINCOLN AGRISOURCE, LLC

4884 East Bethel Road
Randolph Center, VT 05061
Key Personnel: Samuel Lincoln.

LOGGING CONTRACTOR

PO Box 241
Eaton, NH 03832
Key Personnel: Richard L. Heath Jr.

LONG VIEW FOREST, INC.

48 Picz Road
Westminster, VT 05158
(802) 428-4050

LOWER HUDSON FORESTRY SERVICES

PO Box 756
Nyack, NY 10960
(845) 270-2071
E-mail: chris@lowerhudsonforestry.com
Key Personnel: Christopher Prentis, CF Owner; Nicolas Echevarria, Forester.

NELA INDUSTRIAL MEMBERS

LUMBRA HARDWOODS INC.

122 River Road
PO Box 337
Milo, ME 04463
(207) 943-7415
Fax: 207-943-7475
E-mail: info@lumbrahardwoodsinc.com
Key Personnel: Benny Lumbra, Pres. & Log Procurement; Stephen Lumbra, VP & Sales; Rod Rublee, Sawmill Mgr; Chris Ryder, Sales/Office Mgr.

LYME TIMBER COMPANY

23 South Main Street
Hanover, NH 03755
(603) 643-3300
Key Personnel: Tom Morrow, Jim Hourdequin, Peter Stein, David Hoffer, Sean Ross, Managing Directors.
Type of Operation: Timberland Investment.

GARY P. LYNCH, LOGGER

PO Box 353
Ascutney, VT 05030
(802) 674-2110



M & M BIO ENERGY LLC

4834 Hampshire Court, #305
Naples, FL 34112
(508) 331-9624
E-mail: wscarden@m-mtld.com
Key Personnel: Bill Carden.

TIM MAKUCH

7099 Liberty Road
Copenhagen, NY 13626

LEE MCCOY

992 Slippery Rock Road
Grove City, PA 16127

MCKENNEY LOGGING

60 TV Road
Texarkana, TX 75503

MCKIE LOGGING

679 Pat Farley Road
South New Berlin NY 13843
(607) 859-2934
Key Personnel: Nick McKie, Owner.

MCPHERSON TIMBERLANDS INC.

1182 Odlin Road
Herman, ME 04401
(207) 947-6970
Fax: 207-990-2410
E-mail: hank@mcpersonstiberlands.com
Key Personnel: Hank McPherson, Pres.; Ken Lamond, Chief Forester.

MELTZ LUMBER

Meltz Lumber Co.
Ghent Wood Products, Inc.
483 Route 217
Hudson, NY 12534
(518) 672-7021
Fax: 518-672-4492
E-mail: meltz@meltzlumber.com
Key Personnel: Jeffrey Meltz Sr., Pres.; Jeff Meltz Jr., Log Buyer/Sales, Jason Meltz, Sawmill Operations GWP

METZLER FOREST PRODUCTS

26 Timber Lane
Reedsville, PA 17084
(717) 667-2924
E-mail: info@mfp.bz
www.mfp.bz
Key Personnel: Alan Metzler, Owner.

MICHAEL SHARP ENTERPRISES

1 Meadowbrook Road
Bridgewater, NH 03222
(603) 252-6689
Key Personnel: Michael Sharp.

JEFFREY MICHAUD

PO Box 117, Mail Street
No. Vassalboro ME, 04962

MIDDLETON BUILDING SUPPLY

5 Kings Highway
Middleton, NH 03887

MILLER TIMBER HARVESTING

9076 Sibley Road
East Concord, NY 14055

THE MOLPUS WOODLANDS GROUP, LLC

41 St. Beranrd Street, Suite 2
Saranac Lake, NY 12983
(518) 294-4045
Fax: 518-294-4391
E-mail: tburpoe@molpus.com
Key Personnel: Timothy Burpoe, Property Mgr.; Jeff Denkenberger, Nick Brunette, Nate Dickerson, Div. Foresters.

MONTGOMERY TIMBER CO, LLC

Route 4A, PO Box 24
W. Springfield, NH 03284
(603) 763-4525
Fax: 603-763-4701
E-mail: ghevarts@tds.net

MORSE LUMBER CO., INC.

994 North Woodstock Road
Southbridge, MA 01550
(508) 764-3231
Fax: 508-765-1421
E-mail: marshall@morse-lumber.com
Key Personnel: Marshall P. Morse, President.

MORTON LUMBER, INC.

15 Piper Road W329
Scarboro, ME 04074

MOUNTAIN TOP EXCAVATING, INC.

370 Cal Rant Road
Prattville, NY 12468

MOUNTAIN TOP FLOORS

600 S. Washington Street, Suite 303
Naperville, IL 60540
Key Personnel: Tomoko Kato

NEW ENGLAND FORESTRY CONSULTANTS, INC.

70 Overlook Drive
Bristol, NH 03222
(866) 609-6332
E-mail: kbrooks@neforestryconsultants.com
Foresters

Maine:

Sherman R. Small, Treas., PO Box 621, Bethel, ME 04217. (207) 824-6122, E-mail: sherms@megalink.net.
Gregory Seamans, VP, 317 Allen Hill Road, ME 04270. (207) 539-8968,
E-mail: gregseamans@gmail.com.

Massachusetts:

Noah Hellmund, 70 West Street B, Ware, MA 01082. (413) 559-8469, E-mail: nhellmund@neforestryconsultants.com
Gary H. Gouldrup, 30 Jewell Hill Road,, Ashburnham, MA 01430. (978) 833-4158, E-mail: gouldrupnefco@gmail.com.

New Hampshire:

Dennis D. McKenney, 569 N Bennington Road, Bennington, NH 03442-4505. (603) 588-2638, E-mail: dennis_mckenney@comcast.net
Daniel D Reed, 35 Mack Hill Road, Marlow, NH 03456Cell: (603) 387-5279, E-mail: dreed@neforestryconsultants.com.
David L Kent, 34 Stearns Road, Keene, NH 03431. (603) 357-0442, E-mail: dlkent@worldpath.net.
Peter Farrell, PO Box 111, Alton, NH 03809. (603) 875-7626, E-mail: farrell@metrocast.net.
Shaun Lagueux, Pres., 70 Overlook Drive, Bristol, NH 03222. 603-744-6548 E-mail: shaunlagueux@gmail.com
Hunter Payeur, 569 N. Bennington Road, Bennington, NH 03442-4505. (603) 588-2638. E-mail: hpayeur@neforestryconsultants.com
David Falkenham, 180 Garland Road, Lancaster, NH 03584, (603) 728-8958. E-mail: dfalensham@neforestryconsultants.com

Vermont:

John W McClain, PO Box 476, Randolph, VT 05060. (802) 728-3742, E-mail: jmccclain1977@gmail.com.
Ryan Gumbart, 1235 Weathersfield Center Road, Springfield, VT 05156. (802) 952-6802. E-mail: rgumbart@neforestryconsultants.com
Raymond A Lamberton, PO Box 1192 Middletown Springs, VT 05757. (802) 235-1042, E-mail: tlamberton@vermontel.net.

Central Office:

Kristin Brooks, 9 Topsail Lane, Salem, SC 29676. (866) 609-6332, E-mail: kfbrooks@neforestryconsultants.com
www.neforestryconsultants.com.

NEW ENGLAND WOOD, INC.

PO Box 263
Wales, MA 01081
(413) 245-9500
Key Personnel: Peter Johnson.

NICHOLS LAND & TIMBER

44 Fischler Street
Wellsboro, PA 16901
NICOLS BROTHERS LOGGING
PO Box 12
Mexico, ME 04097

NOR-SHIR CONSTRUCTION & LOGGING

28209 #6 Road
Redwood, NY 13679
(315) 482-2931
Fax: 315-482-4487
E-mail: norshir@yahoo.com
Key Personnel: Norris R. Handschuh, Owner; Ron Savage, Forman.
2021 Production: 350-400 Face Cord Firewood
Type of Operation: Firewood and Construction



NELA INDUSTRIAL MEMBERS

NORTHERN TIMBER FORESTRY SERVICES

James Street, PO Box 145
Port Leyden, NY 13433

NORTHEAST FORESTS, LLC

PO Box 284
Thendara, NY 13472
(315) 369-6424
Fax: 530-690-7144
E-mail: Forestry@northeastforests.com
Key Personnel: Steven Bick, Consulting Forester.

NORTHEAST LOG SALES, INC.

PO Box 237
New Gloucester, ME 04260
(207) 592-2081
Fax: 207-926-5312
E-mail: northeastlogsales.com
Key Personnel: Norm Beane, Log Procurement Mgr.; Jacob Simard, Log Buyer/Scaler.
Type of Operation: Log procurement.

NORTHEAST TIMBER HARVESTERS

1091 Bunker Road
East Dummerston, VT 05346

NORTHEASTERN LUMBER MFG.

PO Box 87A
Cumberland, ME 04020

NORTHEASTERN STATES LUMBER, INC.

25 Ellsberry Lane
Willsboro, NY 12996-3512
(518) 963-4298
Fax: 518-963-4056
Email: NESLLVH@hotmail.com
Key Personnel: L. Vaughn Hathaway, President; Dale Hathaway, Sales.
2021 Production: 1-2 mmbf Hardwood, 75 mbf Softwood Lumber.

NORTHLAND FOREST PRODUCTS, INC.

PO Box 369
Kingston, NH 03848
(603) 642-3665
Fax: 603-642-8670
E-mail: jdurstl@northlandforest.com
E-mail: marka@northlandforest.com
www.northlandforest.com
Key Personnel: Mark Alden and Brian Thomas, North American Sales; Hud Caldwell and Fred Doane, Purchasing.

NORTHWOODS FOREST CONSULTANTS, LLC

13080 NYS Route 9N, PO Box 307
Jay, NY 12941-0307
(518) 946-7040
Cell: (518) 569-8913
E-mail: deb@adkforester.com
Key Personnel: Deborah Boyce, Consulting Foresters.
Type of Operation: Currently managing approx. 60,000 acres in the Northeastern Adirondack Mountains.

ORDIE PRICE'S SAWMILL, INC.

7025 State Route 92
South Gibson, PA 18842
(570) 222-3986
Fax: 570-222-9006
E-mail: osawmill@nep.net
Key Personnel: Ordie E. Price; Aline J. Price; Ordie E. Price III, Austin A. Price and Lauren Price Ficarro.

P

P. R. F. PULP & LOGGING

7238 Route 91
Tully, NY 13159

PALLET ONE/ISAACSON LUMBER CO.

231 Park Street, PO Box L
Livermore Falls, ME 04254
(207) 897-5711
Fax: 207-897-5713
E-mail: ajamison@palletone.com
Key Personnel: Donald Isaacson, Pres.; Clayton Miller, GM; Chris Begin, Transportation Mgr.; Stuart Isaacson, Sales Mgr; Aaron Jamison, Log Buyer.
Type of Operation: Sawmill/Pallet Manufacturer.

PARENT TIMBER HARVESTING

406 Paquette Road
Saint Albans, VT 05478

PARKER LUMBER CO.

511 Middle Road
Bradford, ME 04410
(207) 327-2101
Fax: 207-327-1529
Key Personnel: Brian Parker, Pres.; Johathan Davis, Operations Mgr; Jeff Boober, Sawyer; Kevin McCue, Retail Sales; Todd Lufkin, Planermill Mgr; Patti Rollins, Office Mgr.
2021 Production: 10 mmbf Softwood Lumber.
Type of Operation: Sawmill

PAUL J. MITCHELL LOGGING, INC.

15 Mitchell Lane
Tupper Lake, NY 12986
(518) 359-7029
Fax: 518-359-3707
E-mail: pjmlg@hotmail.com
www.pjmlogging.com
Key Personnel: Paul Mitchell, Pres; Mary Mitchell, Sec; Paul Mitchell Jr.; and our dedicated team of employees.

PETER C. HERMAN, INC.

5395 Skinner Road
Marion, NY 14505
(315) 331-2850
Fax: 315-331-0046
Key Personnel: Matthew Herman, Pres; Joe Herman, Sec/Treas.

PETER FOSTER LOGGING, LLC

759 Route 25C
Piermont, NH 03779

PETER'S LOGGING

222 West End Road
Landaff, NH 03585
Key Personnel: Errol Peters

PINE SHADOW FARM

36 S. Schoolhouse Road
Leyden, MA 01301
(413) 774-5218
E-mail: ed_klaus@yahoo.com
Key Personnel: Ed Klaus, Owner/Operator; Rita Klaus, Newly retired apprentice, Tom Hall, our Trucker.
Type of Operation: Low impact logging & timber stand improvements.
2021 Production: 10 mbf Softwood Sawlogs; 3 mbf Hardwood Lumber; 6 mbf Softwood Lumber; 12 cords Softwood Pulpwood; 10 cords Firewood
2022 Plans: Do TSI work and small 1-10 acre logging jobs.

PIXELLE WOOD DIVISION

228 S. Maine Street
Spring Grove, PA 17362

POTTER LUMBER COMPANY, LLC

PO Box 10
Allegany, NY 14706
(716) 373-1260
Fax: 716-373-1297
Key Personnel: Jared Fower, GM ; Jaret Learn, Procurement Mgr.; Stephen Potter, Dry Kiln & Pallet Parts Operations; Lucy Benson, Office Mgr.
Type of Operation: Lumber mfg. with kilns and planing mill.

PRECISION LUMBER INC.

576 Buffalo Road
Wentworth, NH 03282
(603) 764-5208
Fax: 603-764-5540
E-mail: pljoe@lumbernh.com
www.lumbernh.com
Key Personnel: Joe Robertie, Pres; Larry King, VP; Rob Reed, Log Buyer.

RICHIE PUTNAM

25 Heald Street
Madison, ME 04950

Q

QUALITY HARDWOODS, INC.

PO Box 205
Sidney, NY 13838

R

R. J. BEHAM FOREST PRODUCTS, LLC

PO Box 224
Ashley Falls, MA 01222
(413) 229-2182
Fax: 413-229-3261
E-mail: rjbforest@yahoo.com

R. L. BAKER FOREST SERVICE

8781 Atlanta-Garlinghouse Road
Naples, NY 14572
(716) 374-5733
Key Personnel: Richard Baker.

R. W. RICH & SON

201 Washburn Road
Barre, MA 01005
(978) 355-4984
E-mail: loggerrich@verizon.net
Key Personnel: Ronald W. Rich Jr., Owner
2021 Production: 1 mmbf Hardwood, 500 mmbf Softwood Sawlogs; 1,300 cords Hardwood, 300 cords Softwood Pulpwood.

R & R LOGGING

RR 2, Box 65
Mehoopany, PA 18629

RAM FOREST PRODUCTS, INC.

1716 Honeoye Road
Shinglehouse, PA 16748
(814) 697-7185
Fax: 814-697-7190
E-mail: mtarbell@ramforestproducts.com
Key Personnel: Robert A. Mallery, Pres.; John Rees, Exec VP; Mike Tarbell, VP Mktg.; Paul Westerburg, CFO.

HOWARD S. RATHBURN

2270 Eleven Mile Road
Shinglehouse, PA 16748

NELA INDUSTRIAL MEMBERS

RENE BERNARD, INC.

88 Avenue Lambert
Beauceville Quebec Canada
(518) 364-6503
Fax: 450-247-3648
E-mail: admin@woodwatch.ca
Key Personnel: Jerika Manning, Log Buyer & Dispatch.

RICHARD WALKER SAWMILL, ETC.

825 Black Pond Road
Fair Haven, VT 05743
(802) 273-2077
Fax: 802-273-2077
dickwalkersawmill.com
Key Personnel: Richard Walker, Owner.

RICHARDS LOGGING, LLC

201 Route 3
Tupper Lake, NY 12986
(518) 359-2775
Fax: 518-359-2779
E-mail: richardsllc@msn.com
Key Personnel: Bruce Richards, Partner; Lawrence Richards, Partner.

TODD RIISKA

PO Box 63
Mill River, MA 01244
(413) 229-0224

ROBBINS LUMBER, INC.

53 Ghent Road, PO Box 9
Searsmont, ME 04973
(207) 342-5221
Fax: 207-342-5201
E-mail: jarobbins@rlco.com
Key Personnel: Mark Vannah, Log Procurement; James Robbins, Pres.; Jeff Caswell, Sawmill Operations

ROBINSON'S WOOD SHOP

21 Delaware Avenue
Cortland, NY 13045

ROCKY RIDGE TRAINING CO.

PO Box 501
Bradford, PA 16701

RON SPANN LOGGING

5677 Golden Road
Boonville, NY 13309

RUEBEL LOGGING & TRUCKING

18490 State Route 22
Petersburgh, NY 12138
(518) 817-3900
E-mail: hardmapleny@gmail.com
Key Personnel: Henry J. Ruebel and Henry R. Ruebel.
Type of Operation: Cable Grapple and Mechanized Logging.

RUSSELL BASS & SONS LUMBER, LLC

PO Box 718
Hancock, NY 13783
(607) 637-5253
Fax: 607-637-4858
E-mail: basslumber@hancock.net
Key Personnel: Russell Bass, Todd Bass, Shane Bass.

RUSSELL FORESTRY SERVICES

341 Macintosh Hill Road
Randolph, VT 05060

S

SAVOY HOLLOW ENT

9 Mundy Terrace
North Adams, MA 01247

SCHMIDT'S SAWMILL

65 Smultz Road
Glenmont, NY 12077
Key Personnel: Andrew Schmidt, Owner.

SCOTLAND HARDWOODS

117, Ziegler Road
PO Box 328
Scotland, CT 06264
(860) 423-1233
Fax: 860-423-1969
E-mail: sales@Rossilumber.com
Type of Operation: Sawmill

SEACOAST MILLS, INC.

136 Pine Road
Brentwood NH 03833
(603) 778-8216
Fax: 603-778-0926
Key Personnel: Frank Singer, Pres.; Mary Bosch, Gen. Mgr.; Scott Coleman, Yard Foreman; Bruce Taylor, Sawyer.

DAVE SENIO

PO Box 87
Passumpsic, VT 05861

SEVEN ISLANDS LAND CO.

112 Broadway, PO Box 1168
Bangor, ME 04402-1168
(207) 947-0541
E-mail: dlamontagne@sevenislands.com
Key Personnel: Daniel LaMontagne, CEO.; Nick Ireland, CFO; Nicolas Baser, Woodlands Mgr.

SEWELL LOGGING

23248 NW Jackie Lane
Altha, FL 32421

SHAMROCK FORESTRY, LTD.

9500 Babcock Road
Camden NY 13316
(315) 245-0447
Key Personnel: Patrick Regan

JIM SHULER

367 Diamond Valley Road
Barton, NY 13734
(607) 687-1585

SIGFRIDSON WOOD PRODUCTS, LLC.

125 Fitzgerald Road
Brooklyn, CT 06234
(860) 774-2075
Fax: 860-774-3354
E-mail: office@sigfridson.com
Key Personnel: Evan Sigfridson and Kenneth Sigfridson, Owners.

SIRIANNI HARDWOODS, INC.

912 Addison Road
Painted Post, NY 14870
(607) 962-4688
Fax: 607-936-6237
E-mail: Jim@Siriannihardwoods.com
Key Personnel: Jim Sirianni, Tom Armentano, Andy Dickinson
2021 Production: 10 mmbf Hardwood Lumber

SKATERRA, LLC

100 Johnson Road
Edinburg, NY 12134
(518) 848-0698
E-mail: skaterra@live.com
Key Personnel: Neil Skotarczak, President
Type of Operation: Road construction, clearing, grading, excavation, site development.

SMILEY'S TREE SERVICE

5357 Bear Road
North Syracuse, NY 13212
Key Personnel: James Smileuske

SOUTH NORFOLK LUMBER CO.

1117 Litchfield Road
Norfolk, CT 06058
(860) 542-5650
Fax: 860-379-0751

SOUTHWIND FORESTRY, LLC

8252 VT Route 30
Pawlet, VT 05761

ST. JOHN VALLEY TRANSPORT, LLC

494 Boothby Road
Livermore, ME 04253

STANHOPE LUMBER CO., INC.

69 River Road
Hanover, NH 03755

STEVE DEAN EXCAVATING

170 Route 63, PO Box 324
Falls Village, CT 06031
(860) 824-5068
Fax: 860-824-8007
E-mail: stevedeanexcavating@yahoo.com
Key Personnel: Stephen Dean, Owner/Operator.
Type of Operation: Excavating, Logging, Land Clearing.

STEVE NEWTON FORESTRY, INC.

PO Box 825
Wells, VT 05774

STEVEN KONDRACKI LOGGING CONTRACTOR

PO Box 14
Ludlow, VT 05149
(802) 384-0313
Key Personnel: Donny Roy, Skidding & Chopper; Mike Carleton, Trucking.

STINE BROTHERS

PO Box 1
Cumberland, OH 43732
(740) 525-LOGS
Key Personnel: Mark Stine, Owner

SUPREME FOREST PRODUCTS, INC.

49 DePaolo Drive
Southington, CT 06489
(860) 485-1636
Fax: 860-485-1646
Key Personnel: Charles Leigus, GM.

SYLVAN TIMBER CLEARING, INC.

61 Flints Crossing Road
Canaan, NY 12029

T

TIMBER RESOURCE GROUP

66 Fontaine Road, PO Box 160
Stratton, ME 04982
(207) 246-4500
www.timber-resource.com

NELA INDUSTRIAL MEMBERS

Key Personnel: Allan Ryder, President; Craig Owen, Log Sales Mgr/Log Buyer NH/VT; Eric Stratton, Log Buyer VT; Trevor Lewis, Log Buyer ME; John Rounds, Log Buyer NY/VT/NH; Administration: Carol Sherrier, Log Payroll; Tammy Paul, Controller; Jodie Caldwell, HR.

Type of Operation: Timber Resource Group (TRG) is the wood procurement & marketing company responsible for purchasing spruce & fir sawlogs for Stratton Lumber and Fontaine, Inc., sawmills which produce over 150 million board feet of lumber annually. In addition to direct deliveries to the sawmills, TRG has a network of log yards in ME, NH & VT where log suppliers and landowners can bring spruce/fir as well as other species & grades of hardwood and softwood logs.

TIMBERWOLF LOGGING

PO Box 455
Littleton, NH 03561
(603) 444-7115
Fax: 603-444-4034
E-mail: rcrowetwolf@gmail.com

Key Personnel: Chris Crowe, Mgr.; Rebecca Crowe, Asst. Mgr.

TLUSTY LOGGING, INC.

E28080 Pond Road
Fairchild, WI 54741

TODD SWEET LOGGING & FORESTRY

447 Pearl Street
Wellsboro, PA 16901
(570) 439-0518
E-mail: pennlogger@yahoo.com
Key Personnel: Todd Sweet, Owner/Operator

TREEMASTERS

478 Lick Street
Groton, NY 13073
(607) 898-5065
E-mail: travis@treemastersny.com
Key Personnel: Travis Pierce, Owner.

TREES LTD.

39 Holway Road
Sidney, ME 04330

TURNER LOGGING & FIREWOOD

259 Richards Road Ext.
Litchfield, CT 06759
(860) 283-8186
Fax: 860-283-0637
E-mail: turnerlogging@outlook.com
Key Personnel: Bruce Turner, Owner.

TWEEN HILLS FARM, LLC

21 Rocky Hill Road
Andover, MA 01810

UNDERMOUNTAIN LOGGING & FIREWOOD

164 Canaan Mountain Road
Falls Village, CT 06031
(860) 824-4708
Fax: 860-824-0207
E-mail: normanwaycott@yahoo.com
Key Personnel: Norman E. Waycott III, Owner.
Type of Operation: Logging, land clearing, and firewood.

VAN VALKENBURGH LOGGING

1304 State Highway 10
Jefferson, NY 12093
(607) 652-3546; cell (607) 287-0919
Fax: 607-652-3546
E-mail: DonVVL@logging@aol.com
Key Personnel: Donald Van Valkenburgh & Michael Van Valkenburgh, Co/Owners.

VERRIER TREE SERVICE

753 Nooseneck Hill Road
West Greenwich, ME 02817

WAGNER FOREST MANAGEMENT LTD

396 Griffin Road, Suite 101, PO Box 933
Bangor, ME 04401
(207) 990-0050

Type of Operation: Land Manager.

WAGNER HARDWOODS

PO Box 68, Route 224
Cayuta, NY 14824
(607) 594-3321
Fax: 607-594-3627
Key Personnel: Kevin Pudney, GM; Rusty VanZiles, Log yard & Dispatch, Jay Harris, Timber Procurement; Ed White, Lumber Sales.

WAGNER MILLWORK, LLC.

4060 Gaskill Road
Owego, NY 13827
(607) 687-5362
Fax: 607-687-2633
Key Personnel: Les Wagner, Pres.; Steve Schaeffer, VP; Tom Gerow, GM; Ty Bowgren, Head of Procurement; Jeff Lisk, Mill Mgr.; Jason Schoonover, PA Log Purchasing; Eric LaClair, Timber Procurement.

Type of Operation: Hardwood lumber manufacturing and drying.

2021 Production: 40 mmbf Hardwood Sawlogs, 40 mmbf Hardwood Lumber.

2022 Plans: Thrive through adversity!

WARD PINE MILL, INC.

702 Glenn Road, PO Box 177
Jay, NY 12941
Key Personnel: All Employees

WARNERCREST

281 Parker Holl, PO Box 92-281
Masonville, NY 13804

WEABER INC.

1231 Mt Wilson Road
Lebanon, PA 17042
(717) 867-4693
Fax: 717-867-1711
E-mail: rseroski@weaberlumber.com
Key Personnel: Matt Weaber, President & CEO; Rick Seroski, Lumber Buyer/Export & Domestic Sales; Log Buyers: Beryl Weaber, Ron Noll; Shawn McCanna, Timber Buyer.

WEST CANADA PRESERVE, LLC

38 Pleasant View Drive
Hudson, NY 12534
(518) 721-8354
E-mail: tom@westcrick.com

WESTBURY LUMBER CO.

13831 Westbury Cut Off Road
Red Creek, NY 13143

WHITE MOUNTAIN LUMBER CO., INC.

30 East Milan Road, PO Box 7
Berlin, NH 03570
(603) 752-1000
Key Personnel: Barry J. Kelley, Pres.; Francis L. Osgood, Production; Roland Fickett, Office Mgr.; Ross Caron, Log Procurement; Phillippe Audet, Scaler; Mark Kelley, VP; Lillianne Beaulieu,

Collections; Kirk Roy, Inventory Control; Au-vern Kennison, Logging Supt.; Quinn Kelley, Traffic Control; Frank Chappell, Trouble Shooter; Ray Mainguay, Gary Rainville, Head Sawyer, Mike Gauthier Assistant to Sawmill Supervisor; Wayne Morris, Assistant Shipper; Jim Stranger, Planermill Supervisor; Siobhan Kelley, Cost Control; Leonard Parker and Chet Mills, Security; Kevin Masters Pallet Mill Quality Control; Mike Middleton, Planning Dir.; Charlie McMann, Sawmill Supervisor; Joe Becker, Specialties; Safety Officer; Ron Lozeau, Lumber distribution; John Moulton, Equipment scheduling; Brynna Kelley, Plant Nurse; Don Goulet, Customer Svcs.; Devin Kelley, Woodlands Mgr.; Plant Electrician; Brian Virgin; Paul Fortin, Hardware Mgr; Arlington Edwards, Computer Systems Technicians; Paul Dumont, Machinist; Brian Nelson, Head Grader; Susan Astle, Office Supv; Gail Burlock, Main Eng; Ray Bizier, Fleet Supv; Flo Bourassa, Knives, Supt; Dan Davenport, Supv Log Feeding; Keith Davenport, Floor Mgr; Jay Bellomy, Eng; Noella Holt, Sales Mgr; Alan Laflamme, Production; Bob Lessard, Fleet Mgr; Alan Roy, Retail Mgr; Randy Woodward, Sales Mgr; Lorraine Duchesne, Sales Super; Don Cote, Fleet Main Super; Mike Lizotte, Delivery Super; Willie Tibbetts, Wholesale Del; Al LeClerc, Sawyer; Rachel Robichaud, Comptroller; Dave Lavigne, Purchasing Mgr; Debbie Ramsey, Receiving Specialist; Dave Marcotte, Woodlands Accounting Mgr; Carl Beaudoin, Woodlands Safety Officer; Mike Lanetot, Head Machinist; Bob Rasmussen, Environmental Control, Willie Hebert, Electrical Consultant; Leo Fontaine, 2nd Shift Electrical Tech; Leo Beaulieu, Structural Tech; Josh Forbush, Pallet Design; Andy LeClerc, Asst Lumber Distribution; Roland Aubert, Maint Supv; Richard Hanscom, Grounds Foreman; Tom Dinardo, Warehouse Mgr; Rob Fillds, Health Services; Evie Kelley, Catalogue Sales Mgr; Jeff Noyes, Contract Sales; Bob Villeneuve, Safety Officer; Don Soule, Delivery Coordinator, Justin McMann, Design & Weld.

WIGHTMAN LUMBER & BUILDING SUPPLIES, INC.

PO Box 386
Portlandville, NY 13834
(607) 286-9201 & (607) 286-9813
Fax: 607-286-7136
E-mail: sales@wightmanlumber.com
Key Personnel: David Wightman, Operations Manager; Cliff Clune, Wholesale Sales; Daniel Wightman, General Manager; Tyler Armstrong, Log Procurement.

Type of Operation: Sawmill, planer mill, dry kilns, retail yard.

2021 Production: 6 mmbf Hardwood Lumber, 200 mbf Softwood Sawlogs.

WIITALA & VOZKA LOGGING, LLC

W7978 Co. Highway D
Eastboro, WI 54490
Key Personnel: Ardin Wiitala

WILBUR B SMITH & SONS

1487A Greenhill Road
Center Conway, NH 03813

Key Personnel: Alvin B. Smith

WILBUR HAYNES FORESTRY

104 Newton Hollow Road
Afton, NY 13730
(607) 967-8589
E-mail: wdlogtrain@gmail.com

Key Personnel: Wilbur Haynes, Owner; Dorothy Haynes, Bookkeeper.

Type of Operation: Logging & Sawmill.

NELA INDUSTRIAL MEMBERS

WITH AN EYE TO THE FUTURE

230 Oswegatchie Road
Fonda, NY 12068

ANDY WOOD

626 Meadow Road
Hampden, ME 04444

WOODSCAPES FORESTRY, LLC

114 Beane Road
Huntington, VT 05462

Key Personnel: Mike Ouit, Owner/Operator.

WOODWARD TIMBER, INC.

62 Stage Road
Nottingham, NH 03290
(603) 679-5029

Key Personnel: Richard Andersen, Laurie Legard.
Type of Operation: Logging & whole tree chipping.

2022 Plans: Closing down Woodward Timber, Inc due to Harvey's death in 2018

WOOD WISE LAND COMPANY, LLC

PO Box 274
Scottsville, NY 14546
(888) 944-TREE

E-mail: contact@woodwiseland.com

Key Personnel: Mike Walsh, Forester; Pat Sadler, Forester; Matt Smith, Dir. of Operations; Dan Prokupts, Forester.

DEAN H. YEATON

210 Yeaton Road
Plymouth, NH 03264
(603) 536-2838
Fax: 603-536-2747
E-mail: dyeatontkg@yahoo.com

Key Personnel: Dean Yeaton, President.

Type of Operation: Trucking for hire.

YURCHO SERVICES

87 Delaware Road
Easton, CT 06612

ZACJAC FORESTRY

PO Box 228
Cornish Flat, NH 03746

ZUWALICK & SONS, INC.

36 Zuwalick Lane
Branford, CT 06405



**Wishing You
A Joyful
Holiday Season**

Timberwolf Logging, LLC

PO Box 455
Littleton, NH 03561
(603) 444-7115
Fax (603) 444-4034
Email: rcrowetwolf@gmail.com





**WIGHTMAN
LUMBER**
& Building Supplies, Inc.

***Best Wishes
for a
Merry Christmas
and a
Happy New Year***

To All of Our Suppliers

146 County Route 35A
PO Box 386
Portlandville, NY 13834
Phone 607-286-9201 FAX 607-286-7136
www.wightmanlumber.com

**WAGNER
COMPANIES**

**Merry Christmas and
Happy Holidays!**



Wagner Lumber Co.
4060 Gaskill RD, Owego, NY. (607) 687-5362
Wagner Hardwoods, LLC
Po Box 68, Cayuta, NY. (607) 594-3321
Wagner-Nineveh
224 CR 26, Nineveh, NY. (607) 693-2690
Greene Lumber Co.
16691 St. Hwy 23, Davenport, NY. (607) 278-6101



*Merry Christmas &
Happy New Year*

From



60+ Years in Business
Quality Lumber

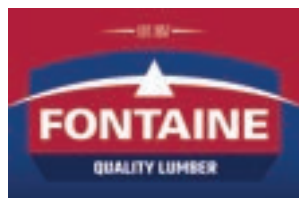

Spruce & Fir
Sawlogs
and
Treelength
High Grade

1-877 BUY LOGS

www.timber-resource.com
www.fontaine-lumber.com



**Happy
Holidays**

*We wish you a
wonderful holiday
season!*

PalletOne

231 Park Street
Livermore Falls, ME 04254
207-897-5711

Merry Christmas



Durgin and Crowell Lumber Co., Inc.
PO Box 160
New London, NH 03257
603-763-2860

**Celebrate with us
the true meaning of the
Christmas season**

**AD Bowman & Son
Lumber Co., Inc.**

"Established 1926"

1690 US Hwy 11
Castle Creek, NY 13744
607-692-2595

Buyers of Standing Timber
Manufacturer of Hardwood Lumber,
Industrial Pallets and Bark Mulch

**Merry Christmas
from the
Bowman
Family!**



FOREST INDUSTRY SUPPLIERS

NELA ASSOCIATE MEMBERS

A

ANDERSON EQUIPMENT CO.

New England Region:
1645 Candia Road Manchester, NH 03109
(603) 627-7696
Dan Hazelton – New England General Manager

New York Region:

2140 Military Road Tonawanda, NY 14150
(716) 877-1991
Fax: 716-877-1581

John Park – NY General Manager

Pennsylvania/West Virginia Region:

1000 Washington Pike, Bridgeville, PA 15017
(304) 756-2800
Todd Mortimer – Pennsylvania/West Virginia General Manager
www.andersonequip.com

Key Personnel: John Scales, Forestry Product Specialist (603) 788-5591.

Type of Operation: Construction, Mining, Timber Harvesting and Processing Equipment Dealer for Tracked and Wheeled Feller Bunchers and Harvesters; High Speed Sawheads; Harvester Heads; Wheeled Forwarders and Clambunks; Truck, Trailer and Self Propelled Carrier Mounted Log Loaders; Log & Pulp Grapples; Pull Through and Stroke Boom Delimbers: Circle Saw and Bar Saw Slashers; Firewood Processors and Conveyors; Drum and Disc Chippers; Horizontal and Tub Grinders; Flail Delimbers; Excavators; Wheel Loaders; Dozers; Off Highway Trucks; Skid Steers; and more. Representing Big John, CSI, Komatsu, Komatsu Forest, Log Max, Multitek, Palax, Precision Husky, ProPac, Quadco, Rotobec, Sennebogen, Takeuchi, TimberPro.

ARROWHEAD GENERAL INSURANCE AGENCY

6900 College Boulevard, Suite 1000
Overland Park, KS 66211

AUTOMATED BIOMASS

2235 Clarks Corner Road
Marathon, NY 13803

C

CANNON'S WOODWORKS

PO Box 1
Prospect, NY 13435

CHADWICK-BAROSS, INC.

160 Warren Avenue
Westbrook ME, 04092
(207) 854-8411
E-mail: boyle@chadwick-baross.com
www.Chadwick-BaRoss.com

Key Personnel: John Thebarger, GM Bangor/Caribou, ME; Jeremy Jordan, GM Westbrook/Concord, NH; Brett Pomerleau, Sales Mgr., Chelmsford, MA.

Type of Operation: Heavy Equipment Sales, Parts & Service.

CJ LOGGING EQUIPMENT INC.

8730 Industrial Drive, PO Box 661
Boonville, NY 13309
(315) 942-4756
Fax: 315-942-4332
E-mail: info@cjlogequip.com
www.cjloggingequipment.com

Type of Operation: Sales & service of logging equipment, supplies and accessories.

COASTAL PALLET/UNICORR PACKAGING GROUP

100 Canal Street
Putnam, CT 06260
(860) 963-6727
E-mail: cpious@unicorr.com
www.unicorr.com

Key Personnel: Charles Pious, Pres.; Keith Bianchi, Operations Mgr.

Type of Operation: HT hardwood pallet manufacturer, technical pallets, crating, corrugated boxes and foam protective packaging.

D

DEACON EQUIPMENT COMPANY

22 Wedgetown Road
Bloomsburg, PA 17815
(570) 784-1206
E-mail: dec@deaconequipment.com
www.deaconequipment.com

Key Personnel: Walt Deacon, President; Wendy Deacon, VP Admin.; Farmer Boudman, VP Product Support.

Type of Operation: Equipment dealer for Morbark Industries. Companies: Morbark, Rayco, Boxer, Denis-Cimaf. Also sell Ryan's Equipment Attachments and Frost Bite Grapples.

F

F & W FORESTRY SERVICE, INC.

79 River Street, Suite 301
Montpelier, VT 05602
Key Personnel: Tom Gilman (Regional Manager), Jeff Langmaid (Forester), Diane Holland (Office Manager)
Main Office: (603) 435-8234; Fax: 603-435-7274;
E-mail: Diane.holland@fwforestry.com
Tupper Lake, NY: (518) 359-3089; Fax: 518-359-3127; E-mail: Thomas.gilman@fwforestry.com
Glens Falls, NY: (315) 868-6503; E-mail: wtripp@fwforestry.com

FIRESIDE INSURANCE AGENCY

41 Liberty Street
Batavia, NY 14020

FOREST PRODUCTS CERTIFICATION GROUP

PO Box 185
Shoreham, VT 05770
(603) 312-2065
E-mail: robertleedmonds@gmail.com
www.forestproductsgroup.org
Key Personnel: Douglas Patterson, CEO, Chief Internal Auditor, Shoreham, VT; Internal Auditors: Taylor Bucci, Marcellus, NY; Lindsay Seggelke, Arvada, CO; Business Services: JB Cullen, Strafford, NH; Member Services: Bob Edmonds.
Type of Operation: Providing Forest Stewardship Council® (FSC) certification at group rates along with practical hands-on, problem-free service to loggers, sawmills, cabinet and furniture manufacturers, lumber and log brokers, printers, veneer producers and other businesses dealing with anything wood nationwide. FSC-C109137

FRANK MARTIN SONS, INC.

PO Box 10
Fort Kent Mills, ME 04744
(207) 834-3171
Fax: 207-834-3115
E-mail: mail@fms-equipment.com
www.fms-equipment.com

Key Personnel: Steve Ouellette, Pres.; Keith Michaud, Sales Mgr.; Gil Blier, Parts Mgr.; Richard Voisine, Service Mgr.; Kris LePage, Branch Mgr.
Type of Operation: Heavy equipment sales and service for Tigercat, Hitachi, Kobelco, Liu Gong, Palfinger, Cummins & Mercedes engines, Logmax, ProPac, Allied parts, Prentice parts.

H

HMC CORPORATION

284 Maple Street
Contoocook, NH 03229
(603) 746-4691
Fax: 603-746-4819
E-mail: info@hmccorp.com
www.hmccorp.com

Key Personnel: Peter Taylor, Pres.

Type of Operation: Manufacturers of sawmill machinery; modular mills, debarkers, edgers, carriages, carriage drives, chain turners, trimmers, and conveying equipment. Distributors of band headrigs, Stenner resaws, linebar resaws, computer networks (linear positioning and set shaft), edgers, chippers, hogs, hammermills, regenerative SCR carriage and bandmill drives.

HORLACHER & SHERWOOD, INC.

PO Box 680, 108 SR 92 S.
Tunkhannock, PA 18657

L

LINDSCO EQUIPMENT CO., INC.

50 Green Point Road, PO Box 249
Brewer, ME 04412
(207) 989-1441
Fax: 207-989-6471
E-mail: wfrench@lindSCO.com

Key Personnel: Bill French, Pres.

Type of Operation: Sale of Debarking/Chipping equipment. Steel fabrication of components and conveyors.

LUMBERMENONLINE.COM.

PO Box 1146
Columbia, TN 38402

M

MAINE AUTO RADIATOR MFG.

14 Forrester Street, PO Box 1916
Lewiston, ME 04241-1916
(207) 784-0189
Fax: 207-782-6142
E-mail: sales@maineradiator.com

Key Personnel: D D Samay, Pres; Jason Lowit, Controller; Frank Samay, VP Mfg.

Type of Operation: Automotive & industrial radiator core manufacturer, offering units specifically designed for pulp and paper trucks and equipment. All items are made 100% in the USA with superior materials and workmanship. Call us for details

MAINE SFI SUSTAINABLE FORESTRY INITIATIVE, INC.

535 Civic Center Drive
Augusta, ME 04330
(207) 622-9288
Fax: 207-626-3002
E-mail: psiros@maineforest.org
www.sfi-maine.com

Key Personnel: Patrick Sirois, Director

FOREST INDUSTRY SUPPLIERS NELA ASSOCIATE MEMBERS

MCGREGOR PACKAGING, CORP.

PO Box 7552
Tifton, GA 31793
(800) 362-9332
Fax: 229-386-5144
E-mail: sales@mcpackage.com
www.mcpackage.com

Key Personnel: Jennifer Kea Craun, Pres.; Verna Kea, Co-founder; Henry Kea, VP, Co-founder; Lisa West, Customer Service/Sales Coord.; Cynthia Wells, GeeGee Mills, Barbara McLendon, Customer Service.

Type of Operation: Serving the sawmill industry for over 18 years with steel and plastic strapping, tools, stretch film, and packaging materials. We have shipping points in the northeast, Midwest, southeast, and mid-Atlantic to provide faster delivery.

MORBARK, LLC

8507 S. Winn Road, PO Box 1000
Winn, MI 48896
(800) 831-0042
(989) 866-2381
Fax: 989-866-2280
E-mail: inquire@morbark.com
www.morbark.com

Key Personnel: Chris Edmonds, Regional Sales Mgr.

NORTHEAST MILL SERVICES, INC.

31 Route 25, Unit 4
Plymouth, NH 03264
(603) 536-5730

Key Personnel: Scott Piper and Rick Grover.

Type of Operation: Sawmill Machinery and Consulting.

O'CONNOR MOTOR CO.

187 Riverside Drive
Augusta, ME 04330
Key Personnel: Darryl LeClair

PALFINGER, INC.

PO Box 846
Niagara Falls, ON CANADA L2E 6V6

PLANO SAW SERVICE

6393 Rich Pond Road, PO Box 50846
Bowling Green, KY 42102
(270) 782-5861
Cell: (270) 202-2802

E-mail: clyde.joyce57@gmail.com

Key Personnel: Clyde W. Joyce, Owner.

Type of Operation: Circle Headsaw hammering and welding, carbide and chainsaw sharpening.

PRO PAC INDUSTRIES, LTD

415 Route Kennedy
St-Come-Liniere, QC CANADA G0M 1J0
(418) 685-2050
E-mail: info@propac.qc.ca
www.propacindustries.com
Key Personnel: Dave Carrier, Sales Rep.

SACANDAGA LUMBER

673 County Hwy 152
Mayfield, NY 12117
(518) 848-6997
Fax: 518-863-1004
E-mail: rjunquera@roadrunner.com

Key Personnel: Michael Junquera, Owner

Type of Operation: Logging

SCHMIDT EQUIPMENT

PO Box 578
North Oxford, MA 01537

SENECA SAW WORKS, INC.

PO Box 681, 3843 Main Street
Burdett, NY 14818
(607) 546-5887

E-mail: casey@senecasaw.com
www.senecasaw.com

Key Personnel: Casey Creamer, Pres. & Saw Doctor.

Type of Operation: Manufacturing and sales of the Atlas line of saw maintenance tools. Atlas spider gauge, Atlas handfiler, Atlas saw hammering bench, Atlas saw leveler, Atlas tension gauges. Manufacturing, sales and service of inserted tooth, circular saws. saw hammering and welding, troubleshooting and consulting. Also training for saw hammering, saw welding or troubleshooting.

SOUTHWORTH-MILTON, INC.

100 Quarry Drive
Milford, MA 01757

Key Personnel: Dean Swartz

TIMBER RESOURCES, INC.

3071 Aberdeen Road
Madison TWP, PA 18444
Key Personnel: Rich Sobala

TRACY-DRISCOLL INSURANCE

PO Box 2060
Bristol, CT 06010
(860) 506-2391
E-mail: ndorval@tracy-driscoll.com

Key Personnel: Norm Dorval

TREGASKIS & ASSOCIATES

4797 Hilliard Road
Groton, NY 13073
(607) 898-3821
E-mail: dave@tregaskisagency.com

Key Personnel: David Tregaskis

Type of Operation: Insurance for Contractors, Forestry, Trucking, Tree Service and more

U-CUT ENTERPRISES, INC.

PO Box 420
Jamesville, NY 13078
(315) 492-9316

Fax: 315-492-4044

Key Personnel: Brigham Booher, President; Pat Buff, VP; Brent Booher, VP.

Type of Operation: Sawmill Equipment Sales & Service

U.S. FORESTRY DISTRIBUTION, LLC.

4885 Taylor Drive
Rhineland, WI 54501

W. J. COX ASSOCIATES, INC.

9600 Main Street, Suite 3
Clarence NY 14031-2093
(716) 759-9606
Fax: 716-759-9607
E-mail: kbrown@wjcox.com
www.wjcox.com

Key Personnel: Kevin Brown

Type of Operation: Insurance, financial services

WALLINGFORD'S INC.

16 New Hampshire Route 132N
New Hampton, NH 03256
(800) 323-3708; (207) 465-9575
Fax: 207-465-9601
E-mail: info@wallingfords.com

Type of Operation: Wholesale distributor of forestry products including BABAC tire chains, Veriga traction products, Orbit saw chain, iGrip ice studs, GB bars, Carlton saw chain, Aquiline tire chains, ICC chain and industrial supply, Ballantine feller teeth.

WHITED PETERBILT OF MAINE

207 Perry Road
Bangor, ME 04401
(207) 947-3673
Fax: 207-942-7896
E-mail: info@whitedtruck.com
www.whitedtruck.com

Key Personnel: Sue McAvoy.

Type of Operation: New Peterbilt trucks, all makes used trucks, Stairs log trailers, Etnyre & Rogers lowbed trailers, Dorsey chip trailers. Maine's newest Hyundai equipment dealer at our Auburn & Saco locations selling new and used construction equipment.

YORK SAW & KNIFE CO.

295 Emig Road
York, PA 17408



NORTHEASTERN STATES LUMBER, INC.
25 Ellsberry Lane, Willsboro, NY 12996

Season's



Greetings

Shipping quality, Green and Kiln Dried
Appalachian & Northern Hardwoods - Northeastern White Pine
Furniture Grades - Yard Trade Lumber
Direct Mill Shipments

L. Vaughn Hathaway Tel.518-963-4298 Fax.518-963-4056

PUBLIC AGENCIES OF THE NORTHEAST & LAKE STATES

CONNECTICUT

DEPARTMENT OF ENERGY & ENVIRONMENTAL PROTECTION

Bureau of Natural Resources, Division of Forestry
79 Elm Street
Hartford, CT 06106
(860) 424-3630
Fax: 860-424-4070
E-mail: deep.forestry@ct.gov
www.ct.gov/deep/forestry

Key Personnel: Christopher R Martin, State Forester; Douglas Emmerthal, Forest Practitioner Certification, Utilization & Private & Municipal Lands; Daniel Peracchio, Statewide Forest Planning; William Hochholzer, State Lands Mgmt; Helene Hochholzer, Forest Protection.

Type of Operation: The CT Division of Forestry manages about 175,000 acres of state-owned forestland, provides technical assistance to family forest owners and communities and works in conjunction with the CT Agricultural Experiment Station on forest health – insects and disease issues of concern. The Division has a very active forest fire prevention and suppression program and operates programs certifying forest practitioners and assists municipalities classifying current-use forestland for property tax purposes. The Division maintains a directory of all certified practitioners.

DELAWARE

DELAWARE FOREST SERVICE

2320 S. DuPont Highway
Dover, DE 19901
(302) 698-4547
Fax: 302-736-7945
dda.delaware.gov/forestry

Key Personnel: Michael A. Valenti, State Forester.
Type of Operation: State forestry agency provides assistance to Delaware landowners and the forest products industry through various programs upon request.

ILLINOIS

ILLINOIS DEPARTMENT OF NATURAL RESOURCES

Division of Forest Resources
One Natural Resources Way
Springfield, IL 62702-1271
(217) 782-6302
Website: www.dnr.illinois.gov

INDIANA

INDIANA DIVISION OF FORESTRY

402 W. Washington Street, Room W296
Indianapolis, IN 46204
(317) 232-4105
Fax: 812-358- 5837
E-mail: jsettle@dnr.in.gov

Key Personnel: 20 professional foresters who work with private woodland owners in an effort to better manage private forestland; 1 Forest Products Specialist who works directly with timber buyers, loggers and primary industries for better utilization and safer harvesting techniques. Manages FSC Chain of Custody Industry Group (70 members).

Type of Operation: Manages 13 state forests and 2 state recreation areas totaling over 150,000 acres FSC/SFI certified forestland managed for multiple use. Each year, for conservation plantings, operates 2 tree seedling nurseries that grow between 3.5 and 4 million seedlings. Anyone seeking information on the primary or secondary wood using industries in Indiana should write Jeff Settle, Forest Resources Information, 1278 E. SR 250 Brownstown, IN 47220 or (812) 358-2160 or jsettle@dnr.IN.gov.

IOWA

IOWA DEPARTMENT OF NATURAL RESOURCES

Bureau of Forestry
Wallace State Office Building
502 East 9th Street, 4th Floor
Des Moines, IA 50319
(515) 725-8200

KENTUCKY

DANIEL BOONE NATIONAL FOREST

1700 Bypass Road
Winchester, KY 40391
(859) 745-3111

Type of Operation: US Forest Service.

ENERGY AND ENVIRONMENT CABINET

Department for Natural Resources
Division of Forestry
300 Sower Building
Frankfort, KY 40601
(502) 564-4496
Fax: 502-564-6553
www.forestry.ky.gov

Key Personnel: Leonard K Peters, Cabinet Secretary; Steve Hohmann, Dept Comm; Leah W MacSwords, Div Dir; Steven J Kull, Asst Dir; Timothy Sheehan, Branch Mgr, Restoration and State Forest Branch; Diana Olszowy, Branch Mgr, Stewardship Branch; Tim Brown, Branch Mgr, Field Operations Branch; Rick Washsbaugh, Branch Mgr, Admin Service Branch; Luke Saunier, Fire Chief; Larry Lowe, Section Spvsr, Forest Resources Section; Eric Gracey, Section Spvsr, State Forest Section; Floyd Willis, Regional Forester, NE Region, 225 Rodburn Hollow Road, Morehead, KY 40351, (606) 783-8625; Tad Norris III, Regional Forester, Southeast Region, 154 Grand Vue Plaza, Hazard KY 41702, (606) 435-6073; Owen Maddox, Regional Forester, West Region, 625 Hospital Dr, Madisonville, KY 42431, (270) 824-7527; James Wright, Regional Forester, North Central Region, 105 Corporate Dr, Suite 1, Frankfort, KY 40602, (502) 573-1085; Byron Nelson, Regional Forester, Central Region, 120 Gaines Dr, Campbellsville, KY 42718, (270) 465-5071; Joanna Davidson, Nursery Supt, John P Rhody Nursery, PO Box 97, Gilbertsville, KY 42044, (270) 362-8331; Charles Saunders, Nursery Supt, Morgan Co Nursery, 326 Tree Nursery Road, West Liberty, KY 41472, (606) 743-3511.

Type of Operation: Public forestry services provided to private non-industrial landowners who own 88% of the Commonwealth's 12.4 million acres of forestland along with the administration of more than 43,713 acres of state forests. This acreage produced a cut of 611,000,000 bf of sawlogs and an additional 142,715,300 bf of other cut forest products annually, down approximately 30%.

Inspection of commercial timber harvest operations for compliance with the provisions of the KY Forest Conservation Act (KRS 149.330-355), which includes a Master Logger on-site and in charge of all commercial timber harvest operations and implementation of appropriate Best Mgt Practices (BMPs) for the protection of water quality.

MAINE

MAINE FOREST SERVICE

Department of Agriculture, Conservation, & Forestry
22 State House Station
Augusta, ME 04333
(207) 287-2791
www.maine.gov/dacf/mfs

Key Personnel: Patty Cormier, Dir.; Allison Kanoti, Dir., Forest Health Monitoring Div.; Donald Mansius, Director, Forest Policy & Management Div.; Marleen Lajoie, Resource Administrator; Bill Hamilton, State Forest Fire Supervisor.

Type of Operation: Government – State

MARYLAND

MARYLAND DEPARTMENT OF NATURAL RESOURCES

Forest Service
Tawes State Building (E-1)
580 Taylor Avenue
Annapolis, MD 21401
(410) 260-8531
Fax: 410-260-8595
E-mail: Donald.vanhassent@maryland.gov

Key Personnel: Don VanHassent, State Forester.
Type of Operation: The Maryland Forest Service is responsible for the statewide delivery of all technical and financial forestry assistance on both public and private lands including: Private and Public Land Forest Stewardship, Urban and Community Forestry, Nursery Operations and Tree Improvement, Wildland Fire Prevention and Suppression, Forest Resource Planning & Analysis, Forest Products Utilization and Marketing and Chesapeake Bay Watershed Programming.

MASSACHUSETTS

DEPARTMENT OF CONSERVATION AND RECREATION

Bureau of Forest Fire Control and Forestry
251 Causeway Street, 6th Floor
Boston, MA 02114
(617) 626-1250
Fax: 617-626-1449

Key Personnel: Peter Church, Director of Forest Stewardship.

Type of Operation: State Forestry Agency
Goal: To provide a stable supply of forest products including timber, wildlife habitat, water, and amenity values through improved management of public and private forestlands in the Commonwealth.

Service Forestry: Provides assistance to private woodland owners, approves management plans for stewardship, and the State's preferential assessment programs, (Chapter 61); reviews and approves Chapter 132 Forest Cutting Plans; oversees the issuance of about 600 Timber Harvester licenses annually.

PUBLIC AGENCIES OF THE NORTHEAST & LAKE STATES

Management Forestry: Responsible for forest management and planning on 300,000 acres of DCR land; prepares and supervises commercial harvests of timber, fuelwood, and pulpwood.

Forest Products Marketing and Utilization: Provides assistance to wood product industries and landowners in locating and developing markets and improving utilization of timber resources.

Forest Health: Work on control, suppression, and eradication of forest pests in Commonwealth forests.

MICHIGAN

MICHIGAN DEPARTMENT OF NATURAL RESOURCES

Forest Resources Division

PO Box 30452

Lansing, MI 48909-9845

(517) 284-5900

Fax: 517-373-2443

E-mail: asselind@michigan.gov

www.michigan.gov/timber

Forest Products Industry Directory

David Neumann (517) 284-5887

E-mail: neumann@michigan.gov

www.michigan.gov/wood

Key Personnel: Donovan Asselin, Timber Sales Specialist.

Type of Operation: Timber Sales; Forest Resources Div, Dept of Natural Resources; State of Michigan. Notice is hereby given that timber will be periodically offered for sale from State Forest Lands. Sales are conducted for the purposes of harvesting mature and over mature trees, responding to past or predicted insect and disease outbreaks, salvaging fire-damaged trees, enhancing wildlife habitat and improving health of forest trees. All harvests are designed to enhance growth of the residual trees or to promote full and prompt regeneration. Prospectus information regarding the purchase of standing timber (stumpage) is posted on the web at www.michigan.gov/timber. Prospective bidders interested in receiving notice of sales may be placed on the mailing list for select Management Units or statewide. Bidders not on a list, and wishing to be added, may contact the Division Office (Department of Natural Resources, Forest Resources Div, PO Box 30452, Lansing MI 48909-9845, (517) 284-5903, E-mail: spagnuolom2@michigan.gov) or their local Management Unit office.

Michigan Forest Products Industry Directory: a free, searchable directory of Michigan loggers, sawmills, and manufacturers listing products & services, material & species used, key equipment, and contact info maintained by the Michigan Dept. of Natural Resources. For custom inquiries or to create or update company listings, contact David Neumann at above address.

MINNESOTA

MINNESOTA DEPARTMENT OF NATURAL RESOURCES

500 Lafayette Road

St. Paul, MN 55155

(651) 296-6157

Type of Operation: State Agency. The Division of Forestry administers 4.5 million acres of state owned land under the principles of sustainable forest management. The division manages 58 state forests, more than 2000 miles of state forest roads, assists private forest landowners, and grows 10

million nursery seedlings annually in state nurseries, prevents and fights wild fires on 45 million acres of land, and annually surveys 14 million acres of forest land for forest pests. Principal pulpwood species include aspen, birch, spruce, balsam and pine. Hardwood saw timber species including oak, ash, basswood, aspen, birch and pine.

MISSOURI

MISSOURI DEPARTMENT OF CONSERVATION

Forestry Division

PO Box 180

Jefferson City, MO 65102

(573) 751-4115

Fax: 573-526-6670

www.mdc.mo.gov

Key Personnel: Lisa G. Allen, State Forester; John Tuttle, Forest Mgmt Chief; Justine Gartner, Forest Mgmt Chief; Mike Morris, Forest Products Pgrm Supv.

Type of Operation: State Agency – manages fish, forest, and wildlife resources.

NEW HAMPSHIRE

NEW HAMPSHIRE DEPARTMENT OF NATURAL AND CULTURAL RESOURCES

Division of Forests and Lands

172 Pembroke Road

Concord, NH 03301

(603) 271-2214

Fax: 603-271-6488

www.nh.gov/nhdf.org

Key Personnel: Patrick D. Hackley, State Forester/Director; Steve Sherman, Chief – Forest Protection; Will Guinn, Administrator – Forest Management; Tracey Boisvert, Administrator – Land Management; Susan Francher, Administrator – Planning and Community Forestry; Sabrina Stanwood, Administrator – Natural Heritage; Regional Rangers: Douglas Miner, Captain; Michael Matson, Captain; Kyle Lombard, Forest Entomologist/Pathologist; Regional foresters: Scott Rolfe – South Region, Mike Powers – Central Region, Maggie Machinist – North Region; AJ Dupere – Community Forester; Bob Spoerl, Land Agent.

Type of Operation: Carrying out forestry management activities on approximately 230,000 acres of state owned land; management of the state forest nursery; administration of the natural heritage program; land acquisition and disposal; administering leases and permits for state lands; monitoring and maintenance of the state land records and boundaries, surveying; enforcement of forestry laws in the state; monitoring and responding to forest insect and disease infestations; prevention and suppression of forest fires; management of three forestry education centers; statewide forest resource planning; implementing research-based outreach educational programs in forest stewardship; urban and community forestry and forestry industry economic development.

WHITE MOUNTAIN NATIONAL FOREST

71 White Mountain Drive

Campton, NH 03223

(603) 536-6100

Fax: 603-536-3685

E-mail: rboyer@fs.fed.us

Key Personnel: Clare Mendelsohn, Forest Supervisor; Tiffany Benna, Public Affairs & Partnerships; Stacy Lemieux, Ecosystems;

Roger Boyer, Timber Mgmt; District Rangers: Brooke Brown, Pemigewasset RD; Jen Barnhart, Androscoggin RD; and Jim Innes, Saco RD.

Type of Operation: Integrated Resource Management of National Forest Lands in New Hampshire and Maine.

NEW JERSEY

NEW JERSEY STATE FORESTRY SERVICES

State Headquarters

Mail Code: 501-04-PO Box 420

Trenton, NJ 08625

(609) 292-2531

Fax: 609-984-0378

Key Personnel: Lynn E. Fleming, Dir./State Forester, 609-292-984-3853; William P. Edwards, State Firewarden Chief, 609-292-2977; Jon Klischies, Private Lands Supv. Forester, 609-984-0827; James Dunn, GIS Specialist, 609-292-2531; Rosa Yoo, Forest Health/Insect & Disease Mgmt Assist. Regional Forester, (609) 292-8191; Alexander McCartney, Urban & Comm. Forestry Forester, (609) 292-2532; Todd Wyckoff, State Lands Mgmt Regional. Forester, (609) 292-2532; Joe Bennett, Utilization & Marketing Specialist. **Northern Region:** 240 Main Street (Rt 206), Andover, NJ 07821. (973) 786-6350; Fax: 973-786-6107. Covering: Bergen, Essex, Hudson, Hunterdon, Morris, Passaic, Sussex and Warren Counties. Mike Hart, Assistant Regional Forester, (973) 786-5035.

Central Region: PO Box 239, New Lisbon, NJ 08064. (609) 726-9010; Fax: 609-726-1624. Covering: Mercer, Middlesex, Monmouth, Somerset, Union, Burlington and Ocean Counties. James Haase, Regional Forester (609) 726-1621. **Southern Region:** 5555 Atlantic Avenue, Mays Landing, NJ 08330. (609) 625-1124; Fax: 609-625-6643. Covering: Atlantic, Camden, Cape May, Cumberland, Gloucester and Salem Counties. David Finley, Regional Forester, (609) 625-1124. Forest Resource Education Center (FREC) 495 Don Connor Boulevard, Jackson, NJ 08527. (732) 928-2360; Fax: 732-928-8472. Rick Dutko, Education Coordinator, (732) 928-0987; Lindsay Harrington, New Jersey Project Learning Tree, (732) 833-9816; Bob Meierjurgan, Sawmill Forestry Technician, (732) 928-2360.

State Tree Nursery 372 East Veterans Highway, Jackson, NJ 08527. (732) 928-0029; Fax: 732-928-4925; Michael Vorwerk, Nursery Superintendent Regional Forester; Jackie Start, Seedling Sales; Susan Pontoriero, Nursery Management Forestry Technician.

NEW YORK

NEW YORK STATE DEPARTMENT OF ENVIRONMENTAL CONSERVATION

Division of Lands & Forests

625 Broadway, Floor 5

Albany, NY 12233

(518) 402-9405

Key Personnel: Robert Davies, State Forester

Region 1: Long Island

Regional Office-Stony Brook (Nassau, Suffolk), SUNY at Stony Brook, 50 Circle Rd, Stony Brook, NY 11790, (631) 444-0285

Region 2: New York City

Regional Office: Long Island City (Bronx, Brooklyn, New York, Queens, Richmond), 1 Hunters Point Plaza, 47-40 21st Street, Long Island City, NY 11101 (718) 482-4942

Region 3: Lower Hudson Valley

PUBLIC AGENCIES OF THE NORTHEAST & LAKE STATES

Regional Office: New Paltz (Dutchess, Orange, Putnam, Rockland, Ulster, Westchester), 21 S. Putt Corners Road, New Paltz, NY 12561 (845) 256-3000

Region 4: Capital Region/Northern Catskills

Regional Office: Schenectady (Albany, Columbia, Rensselaer, Schenectady) 1130 N. Westcott Rd, Schenectady, NY 12306 (518) 357-2155. Stamford Sub-Office (Delaware, Greene, Montgomery, Otsego, Schoharie) 65561 State Hwy 10, Ste 1, Stamford NY 12167 (607) 652-7365

Region 5: Eastern Adirondacks/Lake Champlain

Regional Office: Ray Brook (Clinton, Essex, Franklin) 1115 St Rt 86, PO Box 296, Ray Brook, NY 12977 (518) 897-1276. Northville Sub-Office (Fulton, Hamilton) 701 S. Main Street, PO Box 1316, Northville, NY 12134 (518) 863-4545. Warrensburg Sub-Office (Saratoga, Warren, Washington) 232 Golf Course Road, PO Box 220, Warrensburg, NY 12885 (518) 623-1270.

Region 6: Western Adirondacks/Upper Mohawk Valley/Eastern Lake Ontario

Regional Office: Watertown, State Office Building, Watertown, NY 13601 (315) 785-2263. Herkimer Sub-Office (Herkimer, Oneida) 225 North Main St, PO Box 89, Herkimer, NY 13350 (315) 866-6330. Lowville Sub-Office (Jefferson, Lewis) 7327 State Route 812, Lowville NY 13367 (315) 376-3521. Potsdam Sub-Office (St. Lawrence) 6739 US Hwy 11, Potsdam NY 13676 (315) 265-3090.

Region 7: Central NY

Regional Office: Cortland (Cayuga, Cortland, Onondaga, Tioga, Tompkins) 1285 Fisher Avenue, Cortland, NY 13045 (607) 753-3095. Altmar Sub-Office (Oswego) 2133 Cty Rt 22, Altmar, NY 13302 (315) 298-7467. Sherburne Sub-Office (Broome, Chenango, Madison) 2715 St Hwy 80, Sherburne, NY 13460 (607) 674-4017

Region 8: Rochester/Western Finger Lakes

Regional Office: Avon (Genesee, Livingston, Monroe, Ontario, Orleans, Wayne) 6274 E. Avon-Lima Road, Avon, NY 14414 (585) 226-2466. Bath Sub-Office (Chemung, Schuyler, Seneca, Steuben, Yates) 7291 Coon Road, Bath, NY 14810 (607) 776-2165

Region 9: Western NY

Regional Office: Buffalo (Erie, Niagara, Wyoming) 270 Michigan Avenue, Buffalo, NY 14203 (716) 851-7000. Allegany Sub-Office 182 E. Union St, Ste 3, Allegany, NY 14706 (716) 372-0645. Dunkirk Sub-Office (Cattaraugus, Chautauqua) 178 Point Dr N., Dunkirk, NY 14048 (716) 363-2052. West Almond Sub-Office (Allegany) 2524 Cty Rt 2A, Almond, NY 14084 (585) 466-3241

Type of Operation: Area of State Forests: 779,000 acres; Area of Adirondack & Catskill Forest Preserve: 3,246,915 acres; Area of Conservation Easements 902,000 acres.

OHIO

OHIO DEPARTMENT OF NATURAL RESOURCES

Division of Forestry
2045 Morse Road Bldg. H-1
Columbus, OH 43229
(614) 265-6694
Fax: 614-447-9231
forestry.ohiodnr.gov

Key Personnel: Robert Boyles, State Forester.

PENNSYLVANIA

DEPARTMENT OF CONSERVATION & NATURAL RESOURCES

Bureau of Forestry
Rachel Carson State Office Building, 6th Floor

PO Box 8552
Harrisburg, PA 17105-8552
(717) 787-2703
Fax: 717-783-5109

Type of Operation: Managing a 2.1 million-acre State Forest system under sound ecosystem management while providing pure water, recreation sustained yields of quality timber and proper mineral utilization. Protection of all forest land from fire, insects and diseases. Promotion of forestry to the general public by explaining wise stewardship and utilization of forest resources.

USDA FOREST SERVICE

Allegheny National Forest
4 Farm Colony Drive
Warren, PA 16365
(814) 728-6100

Key Personnel: Sherry Tune, Forest Supervisor; Robert Fallon, Marienville District Ranger; Rich Hatfield, Bradford District Ranger.

Type of Operation: Multiple use National Forest with 30 mm bf annual timber sale offer volume. Offering high quality northern and Allegheny hardwoods including black cherry, red maple, sugar maple, birch, beech, white ash, yellow poplar, oaks and basswood.

RHODE ISLAND

RHODE ISLAND DIVISION OF FOREST ENVIRONMENT

235 Promenade Street, Suite 394
Providence, RI 02908
(401) 222-2445
Fax: 401-222-2444

E-mail: bruce.payton@dem.ri.gov

Type of Operation: State forestland management.

VERMONT

US FOREST SERVICE: GREEN MOUNTAIN & FINGER LAKES NATIONAL FORESTS

231 North Main Street
Rutland, VT 05701
(802) 747-6700
Fax: 802-747-6766

www.fs.usda.gov/main/gmfl/home

Key Personnel: John Sinclair, Forest Supervisor; Dan McKinley, Natural Resources Staff; Jeff Tilley, Forest Management.

Type of Operation: The Green Mountain and Finger Lakes National Forests have an active forest management program in support of the forest products industry and local communities.

VERMONT AGENCY OF NATURAL RESOURCES

Department of Forests, Parks and Recreation
1 National Life Drive, Davis 2
Montpelier, VT 05620-3801
(802) 828-1531
Fax: 802-828-1399

Key Personnel: Michael Snyder, Commissioner; Steven J. Sinclair, Director of Forests; Keith Thompson, Private Lands Program Manager; Paul Frederick, Forest Products Mktg and Utilization; Nate McKeen, District Forester, CT Valley District, Springfield, VT; Gary Sabourin, District Forester, Champlain Valley District, Essex Jct, VT; Kathy Decker, District Forester, Central Forester, Northeast Kingdom District, St Johnsbury, VT; Ginger Anderson, District Forester, Central VT District, Barre, VT.

Type of Operation: State Forestry Organization.

VIRGINIA

USDA FOREST SERVICE: GEORGE WASHINGTON & JEFFERSON NATIONAL FORESTS

5162 Valleypointe Parkway
Roanoke, VA 24019
(540) 265-5163

Fax: 540-265-5145

E-mail: jarret.winningham@usda.gov

Key Personnel: Jarret Winningham, Contracting Officer; Troy Morris, Timber Staff Officer.

Type of Operation: Timber management in the beautiful Blue Ridge and Appalachian mountains of Virginia and a portion of West Virginia. Timber sales program consists of 25 to 30 million board feet of hardwood timber. Red and White Oak, Yellow Poplar, White Pine, and other Appalachian species of sawtimber as well as hardwood and pine pulpwood. Current sale offerings as well as bidding procedure information can be found at www.fs.usda.gov/resources/gwj/landmanagement/resourcemanagement.

WEST VIRGINIA

WEST VIRGINIA DEPARTMENT OF COMMERCE

Division of Forestry
7 Players Club Drive
Charleston, WV 25311
(304) 558-2788

Fax: 304-558-0143

E-mail: c.tom.cover@wv.gov

www.wvforestry.com

Key Personnel: Tom Cover, Director/State Forest; Tony Evans, Deputy State Forester.

Type of Operation: Approximate total area of 9 state forests 80,000 acres. Net commercial timber production area 10 million acres. Estimated annual cut 1.3 billion bf. State Division of Forestry is responsible for forestry management advice to 260,000 NIPF owners and for forest protection (fire) and regulating logging, timber tax incentive program, and ginseng under the ESA Act. Also responsible for forest tree nursery.

MONONGAHELA NATIONAL FOREST

USDA, Forest Service
200 Sycamore Street
Elkins, WV 26241-3962
(304) 636-1800
Fax: 304-636-1875

Key Personnel: Elkins WV 26241: Shawn M. Cochran, Forest Supervisor; Roman Torres, Deputy Forest Supervisor; Mary Smakula, Forest Engineer; Kirk Piehler, Natural Resources & Engineering Group Leader. Richard Raione, District Ranger, Richwood, WV 26261; Jack Tribble, District Ranger, Bartow, WV 24920; Cynthia Sandeno, District Ranger, Marlinton, WV 24954; Jon Morgan, District Ranger Parsons WV, 26287 and Petersburg, WV 26847.

Type of Operation: US Government

WISCONSIN

WISCONSIN DEPARTMENT OF NATURAL RESOURCES

Division of Forestry
107 Sutliff Avenue
Rhineland, WI 54501
(888) 936-7463

Fax: 608-266-8576

<http://dnr.wi.gov/topic/forestry.html>

Key Personnel: Fred Souba Jr., Chief State

PUBLIC AGENCIES

Foreste/Div. Administrator; Heather Berklund, Deputy Div. Administrator Forestry Field Operations; Michael Warnke, Deputy Div. Administrator of Forestry Services; Timothy Lizotte, Dir. Bureau of Forestry Business Services; Carmen Hardin, Dir. Bureau of Applied Forestry; Trenton Marty, Dir. Bureau of Forestry Field Operations; Mary Ann Buenzow, Southwest District Forestry Leader (DFL); Larry Glodoski, Northwest DFL; Ryan Severson Northeast DFL.

Type of Operation: Wisconsin DNR Division of Forestry is responsible for developing and implementing a balanced management and protection program for the state's forest resources. The 17.1 million acres of forests that cover nearly half of Wisconsin and the millions of trees in Wisconsin communities are vital to the quality of life in the state. Wisconsin's forests provide a wide range of social, cultural, ecological and economic benefits used every day: from clean air and water to wildlife habitat to outdoor recreational opportunities to hundreds of wood and paper products. The Division of Forestry administers programs that protect and sustain these forested lands throughout the state, combining technical and financial assistance, planning, research, technology, education and policy to help meet the many demands of the forest both today and for many years to come.

Brightman Lumber Company
of Assonet, MA would like to extend our very best wishes to all for a safe and Happy Holiday Season.

From,
The Brightman Family,
Lumber and Forest Products
181 South Main Street, Assonet, MA 02702
508-644-2620 or 508-644-3375

Season's Greetings

from all of us at
Hammond Lumber Company

Hammond
Lumber Company

21 LOCATIONS ACROSS MAINE
Auburn • Bangor • Bar Harbor • Belfast
Belgrade • Blue Hill • Boothbay Harbor
Brunswick • Bucksport • Calais • Camden
Cherryfield • Damariscotta • Ellsworth
Fairfield • Farmington • Greenville • Machias
• Portland • Rockland • Skowhegan
www.hammondlumber.com

SEASON'S
GREETINGS

AND WISHES FOR A HAPPY, HEALTHY NEW YEAR
FROM ALL OF US AT WARD PINE MILL, INC

*With thanks to our
loggers and haulers,
customers, and
employees, who make
what we do possible!*



FOREST INDUSTRY ASSOCIATIONS OF THE NORTHEAST & LAKE STATES

NATIONAL

AMERICAN FOREST AND PAPER ASSOCIATION

1101 K Street, NW, Suite 700
Washington, DC 20005
(202) 463-2700
Fax: 202-463-2785
Contact: Donna Harman, President & CEO
E-mail: info@afandpa.org
www.afandpa.org

AMERICAN FOREST FOUNDATION

2000 M Street NW Suite 550
Washington, DC 20036
(202) 765-3660
Fax: 202-827-7924
E-mail: info@forestfoundation.org
www.forestfoundation.org

Geographic Area Served: National
Type of Members: Private Landowners,
Educators and Foresters

AMERICAN HARDWOOD EXPORT COUNCIL

42777 Trade West Drive
Sterling, VA 20166
(703) 435-2900
Fax: 703-435-2537
Contact: Michael Snow, Executive Director
E-mail: msnow@ahcec.org
www.americanhardwood.org

AMERICAN LOGGERS COUNCIL

1455 Pennsylvania Avenue NW Suite 400
Washington, DC, 20004,
(202) 627-6961
Contact: Scott Dane, Executive Vice President
scott.dane@amloggers.com
E-mail: www.amloggers.com
Geographic Area Served: National
Type of Members: Loggers

AMERICAN WOOD COUNCIL

222 Catocin Circle SE, Suite 201
Leesburg, VA 20175
(202) 463-2766
Fax: 202-463-2791
Contact: Robert Glowinski, CEO & President
E-mail: info@awc.org
www.awc.org
Geographic Area Served: National & International

DECORATIVE HARDWOODS ASSOCIATION

42777 Trade West Drive
Sterling, VA 20166
(703) 435-2900
Fax: 703-435-2537
Contact: Keith Christman, President
E-mail: Kchristman@decorativehardwoods.org
www.decorativehardwoods.org
Geographic Area Served: North America
Type of Members: Decorative Plywood,
Engineered Flooring, and Hardwood Veneer
Manufacturers
Annual Meeting: May 15-17, 2022. Nashville, TN

FOREST LANDOWNERS ASSOCIATION

3300 Highlands Pkwy, Suite 200
Smyrna, GA 30082
(404) 325-2954
Fax: 404-325-2955
Contact: Scott Jones, CEO
www.forestlandowners.com
Geographic Area Served: USA

FOREST RESOURCES ASSOCIATION

1901 Pennsylvania Avenue NW, Suite 303
Washington, DC 20006
(202) 296-3937
Fax: 202-296-0562
Contact: Claire Gedde, Dir. of Operations
E-mail: fra@forestresources.org
www.forestresources.org
Geographic Area Served: USA
Type of Members: Industrial Foresters, Wood
Suppliers, Forest Landowners, Support Industries
Annual Meeting: May 16-18, 2022.
Hilton Head, SC

HARDWOOD MANUFACTURERS ASSOCIATION

665 Rodi Road, Suite #305
Pittsburgh, PA 15235
(412) 244-0440
Contact: Linda Jovanovich, Executive Vice
President
E-mail: ljovanovich@hardwood.org
www.hmamembers.org
Geographic Area Served: National
Type of Members: Sawmills and Concentration
Yards
Annual Meeting: March 23-25, 2022.
Sanderstin, FL

NATIONAL HARDWOOD LUMBER ASSOCIATION

PO Box 34518
Memphis, TN 38184
(901) 377-1818
Fax: 901-382-6419
E-mail: info@nhla.com
www.nhla.com
Geographic Area Served: International
Type of Members: Hardwood Sawmills/
Distributors

NATIONAL WOODLAND OWNERS ASSOCIATION

374 Maple Avenue E, Suite 310
Vienna, VA 22180
(703) 255-2700
Contact: Keith Argow, President Emeritus
www.woodlandowners.org
Geographic Area Served: US
Type of Members: Woodland Owners, Foresters

SOCIETY OF AMERICAN FORESTERS

10100 Laureate Way
Bethesda, MD 20814
(301) 897-8720
Fax: 301-897-3690
Contact: Matthew E. Menashes, CEO
E-mail: membership@safnet.org
www.safnet.org
Geographic Area Served: National
Type of Members: Foresters

REGIONAL

APPALACHIAN HARDWOOD MANUFACTURERS, INC.

PO Box 427
High Point, NC 27261
(336) 885-8315
Fax: 336-886-8865
Contact: Tom Inman
E-mail: info@appalachianhardwood.org
www.appalachianhardwood.org

Geographic Area Served: 12-state Appalachian
region
Type of Members: Hardwood Lumber Producers,
Distributors, and Secondary Manufacturers

FOREST RESOURCES ASSOCIATION Appalachian Region

2129 Electric Road, SW, Suite 205
Roanoke, VA 24018
(540) 989-4171
Fax: 540-774-9415
Contact: Rick Meyer, FRA Appalachian,
Region Mgr.
E-mail: rmeyer@forestresources.org
www.forestresources.org

Northeast Region

c/o INRS
63 Federal Street, Suite 5
Portland, ME 04101
(207) 233-9910
Contact: Eric Kingsley, NE Region Coordinator
E-mail: ekingsley@forestresources.org
www.forestresources.org
Geographic Area Served: National
Type of Members: Forest Industry Supply Chain
Monthly Forest Forum: First Thursday of Month
Jeff's Catering, Brewer, ME

GREAT LAKES TIMBER PROFESSIONALS ASSOCIATION

3243 Golf Course Road, PO Box 1278
Rhineland, WI 54501
(715) 282-5828
Fax: 715-282-4941
E-mail: info@gltpa.org
www.gltpa.org
Geographic Area Served: MI, WI & MN
Type of Members: Loggers, Truckers, Sawmills,
Paper Manufacturing, Forest Landowners,
Forestry Professionals.

LAKE STATES LUMBER ASSOCIATION

337 Suprin Avenue
Crystal Falls, MI 49920
(920) 884-0409
Fax: 906-875-3724
Contact: Nikki Loehr, Administrative Coord.
E-mail: lsia@lsia.com
www.lsia.com
Annual Meeting: January 19-21, 2022
Tundra Lodge Resort, Green Bay, WI

LAKE STATES SAW FILERS EDUCATIONAL ASSOCIATION

623 Lilac Avenue
Big Rapids, MI 49307
(231) 796-7678
Fax: 231-796-4851
Contact: Ralph Manting, Secretary
E-mail: ralphm@hanchett.com
Geographic Area Served: MI, WI, MN, IN
Type of Members: Saw Filers
Annual Meeting: Neopit, WI

MIDWEST SAW FILERS EDUCATIONAL ASSOCIATION

623 Lilac Avenue
Big Rapids, MI 49307
(231) 796-7678
Fax: 231-796-4851
Contact: Ralph Manting, Secretary
Geographic Area Served: IL, MO, OH, KY
Type of Members: Saw Filers

FORESTRY INDUSTRY ASSOCIATIONS OF THE NORTHEAST & LAKE STATES

NEW ENGLAND FORESTRY FOUNDATION

PO Box 1346, 32 Foster Street
Littleton, MA 01460-4346
(978) 952-6856
Fax: 978-952-6356
Contact: Chris Pryor, Forest Director
E-mail: cpryor@newenglandforestry.com
www.newenglandforestry.com

NEW ENGLAND KILN DRYING ASSOCIATION

SUNY ESF Wood Products
1 Forestry Drive
Syracuse, NY 13210
(315) 470-6832
Fax: (315) 470-6879
Contact: William B. Smith, Executive Director
E-mail: wbsmith@esf.edu
www.esf.edu/nekda
Geographic Area Served: Northeast US and Eastern Canada
Type of Members: Lumber Drying Industry Manufacturing

NORTHEASTERN LOGGERS' ASSOCIATION

PO Box 69
Old Forge, NY 13420
(315) 369-3078
Fax: 315-369-3736
Contact: Joseph Phaneuf, Executive Director
E-mail: jphaneuf@northernlogger.com
www.northernlogger.com
Annual Meeting: May 5, 2022
Essex Junction, VT

NORTHEASTERN LUMBER MANUFACTURERS ASSOCIATION

PO Box 87A
Cumberland, ME 04021
(207) 829-6901
Fax: 207-829-4293
Contact: Jeff K Easterling, President
www.nelma.org
Geographic Area Served: Northeast, Mid-Atlantic, Upper Midwest US, Quebec CA
Type of Members: Sawmills, Wholesalers, Equipment Manufacturers, Industry Suppliers, Export Wood Packaging
Annual Meeting: September 20-22, 2022
New Castle, NH

CONNECTICUT

CONNECTICUT PROFESSIONAL TIMBER PRODUCERS ASSOCIATION

PO Box 508
Oneco, CT 06373
(860) 948-0432
Contact: Brennan Sheahan, President
E-mail: info@timproct.org
www.timproct.org
Geographic Area Served: Southern New England
Type of Operation: Non-profit association representing CT, MA, RI forest products industry
Type of Members: Loggers, Foresters, Truckers, Sawmills, Firewood Operations
Annual Meeting: March

DELAWARE

DELAWARE FORESTRY ASSOCIATION

PO Box 344
Bridgeville, DE 19933
Contact: Leslie Merriken, Treasurer
www.delawareforest.com
Geographic Area Served: State of Delaware
Type of Members: Loggers, Tree Farmers, Foresters

ILLINOIS

ILLINOIS FORESTRY ASSOCIATION

PO Box 224
Chatham, IL 62629
www.ilforestry.org
Geographic Area Served: Illinois

INDIANA

INDIANA HARDWOOD LUMBERMEN'S ASSOCIATION (IHIA)

12574 Promise Creek Lane, Suite 100
Fishers, IN 46038
(317) 288-0008
Fax: 317-288-0009
Contact: Ray Moistner, Executive Director
E-mail: info@ihla.org
www.ihla.org
Geographic Area Served: US & Canada
Type of Members: Primary & Secondary Manufacturing, Suppliers, Loggers, Foresters, Etc.

KENTUCKY

KENTUCKY FOREST INDUSTRIES ASSOCIATION

106 Progress Drive
Frankfort, KY 40601
(502) 695-3979
Fax: 502-695-8343
Contact: Bob Bauer, Executive Director
E-mail: bob@kfia.org
www.kfia.org
Geographic Area Served: Kentucky & Surrounding area
Type of Members: Logging, Woods Industry, Service & Landowners
Annual Meeting: March 29-31, 2022
Embassy Suites, Lexington, KY

MAINE

MAINE FOREST PRODUCTS COUNCIL

535 Civic Center Drive
Augusta, ME 04330
(207) 622-9288
Fax: 207-626-3002
Contact: Patrick Strauch, Executive Director
E-mail: info@maineforest.org
www.maineforest.com

MAINE WOOD PRODUCTS ASSOCIATION

PO Box 360
Topsham, ME 04086
(207) 338-2883
Fax: 207-338-2884
Contact: Kris Cornish, Executive Director
E-mail: director@MWPA.org
www.mainewoodproducts.org

MAINE WOODLAND OWNERS

8 Mulliken Court
PO Box 836
Augusta, ME 04332-0836
(207) 626-0005
Contact: Tom Doak, Executive Director
E-mail: info@mainewoodlandowners.org
www.mainewoodlandowners.org
Type of Members: Landowners, Loggers, Foresters

PROFESSIONAL LOGGING CONTRACTORS OF MAINE

108 Sewall Street
PO Box 1036
Augusta, ME 04332
(207) 688-8195
Fax: 207-620-7517
Contact: Dana Doran, Executive Director
E-mail: executivedirector@maineloggers.com
www.maineloggers.com
Type of Members: Loggers, Forest Trucking
Annual Meeting: Spring 2022. May

MARYLAND

MARYLAND FORESTS ASSOCIATION

PO Box 332
Linkwood, MD 21835
(410) 463-1755
Contact: Contact: Beth Hill, Executive Director
E-mail: info@mdforests.org
www.mdforests.org
Geographic Area Served: Maryland
Type of Members: Loggers, Landowners, Concerned Citizens, Industry Conservation Groups, Recreational Groups.
Annual Meeting: TBD

MASSACHUSETTS

MASSACHUSETTS FOREST ALLIANCE

249 Lakeside Avenue
Marlborough, MA 01752-4503
(617) 455-9918
www.massforestalliance.org
Contacts: Nathan L'Etoile, Executive Dir.,
E-mail: nletoile@massforestalliance.org; Charles Thompson, Board Pres., E-mail: cthompson@massforestalliance.org; Gregory Cox, Program Dir., E-mail: gcox@massforestalliance.org; Bryn Gingrich, Communications & Outreach, E-mail: bgingrich@massforestalliance.net

MICHIGAN

MICHIGAN ASSOCIATION OF TIMBERMEN

7350 M-123
Newberry, MI 49868
(906) 293-3236
Fax: 906-293-5444
Contact: Michelle Sears, Administrator
E-mail: msears@timbermen.org
www.timbermen.org
Geographic Area Served: State of Michigan
Type of Members: Small Forest Products Industry

MICHIGAN FOREST ASSOCIATION

2310 Science Parkway, Suite 100
Okemos, MI 48864-2525
(517) 816-7879
Contact: Georgia Peterson, Executive Dir.
E-mail: info@michiganforests.org
www.michiganforests.org
Geographic Area Served: State of Michigan
Type of Members: Foresters, Forest Lovers, Forest Landowners. All are welcome
Annual Meeting: August 12-13, 2022
Grayling, MI

FORESTRY INDUSTRY ASSOCIATIONS OF THE NORTHEAST & LAKE STATES

MINNESOTA

MINNESOTA FORESTRY ASSOCIATION
PO Box 6060
Grand Rapids, MN 55744
(218) 879-5100
Contact: David H. Roerick, President
E-mail: Information@MinnesotaForestry.org
www.MinnesotaForestry.org

MINNESOTA TIMBER PRODUCERS ASSOCIATION

324 West Superior Street
Duluth, MN 55802
(218) 722-5013
Fax: 218-722-2065
Contact: Ray Higgins, Executive VP
2022 Northstar Expo: September 16-17, 2022
Grand Rapids, MN

MISSOURI

MISSOURI FOREST PRODUCTS ASSOCIATION

505 East State Street
Jefferson City, MO 65101
(573) 634-3252
Fax: 573-636-2591
Contact: Brian Brookshire, Executive Director
www.moforest.org
Type of Members: Sawmills, Logging, Foresters, Secondary Wood Producers

NEW HAMPSHIRE

NEW HAMPSHIRE TIMBERLAND OWNERS ASSOCIATION

54 Portsmouth Street
Concord, New Hampshire 03301
(603) 224-9699
Fax: 603-225-5898
Contact: Jasen Stock, Executive Director
E-mail: jstock@nhtoa.org
Geographic Area Served: New England
Type of Members: Landowners, Loggers, Foresters Mills, Biomass
Annual Meeting: May 7, 2022
Louden, NH

SOCIETY FOR THE PROTECTION OF NH FORESTS

54 Portsmouth Street
Concord, NH 03301
(603) 224-9945
Fax: 603-228-0423
Web-site: www.forestssociety.org
Contact: Will Abbott, VP of Land Mgmt,
George F. Frame, Sr, Dir. of Forestry
Geographic Area Served: New Hampshire
Type of Members: Foresters, Timberland Owners, Public Interested in Forestry

NEW JERSEY

NEW JERSEY FORESTRY ASSOCIATION

PO Box 367
Flemington, NJ 08822
(908) 832-2400
Fax: 908-832-2400
Contact: Lori Jenssen, Executive Dir.
E-mail: info@njforestry.org
www.njforestry.org
Geographic Area Served: New Jersey

NEW YORK

CATSKILL FOREST ASSOCIATION, INC.

PO Box 336
43469 State Hwy 28
Arkville, NY 12406
(845) 586-3054
Fax: 845-586-4071
Contact: Ryan Trapani, Director of Forest Services
E-mail: cfa@catskillforest.org
www.catskillforest.org
Geographic Area Served: 6 Counties: Delaware, Greene, Otsego, Schoharie, Sullivan & Ulster
Type of Members: Forest Landowners, Foresters, Loggers

EMPIRE STATE FOREST PRODUCTS ASSOCIATION

47 Van Alstyne Drive
Rensselaer, NY 12144
(518) 463-1297
Fax: (518) 426-9502
Contact: John Bartow, Executive Director
E-mail: jbartow@esfpa.org
www.esfpa.org
Geographic Area Served: New York State
Type of Members: Loggers, Foresters, Landowners, Mills and Truckers

NEW YORK FOREST OWNERS ASSOCIATION

PO Box 541
Lima, NY 14485
(800) 836-3566
Contact: Stacey Kazacos, President
E-mail: info@nyfoa.org
www.nyfoa.org
Geographic Area Served: New York State
Type of Members: Primarily private forest landowners

NEW YORK LOGGER TRAINING, INC.

47 VanAlstyne Drive
Rensselaer, NY 12144
(518) 463-1297
Contact: Muriel Church, Administrator
E-mail: mchurch@esfpa.org
www.newyorkloggertraining.org
Geographic Area Served: New York State
Type of Members: Loggers

NEW YORK STATE TIMBER PRODUCERS ASSOCIATION

122A Main Street
Boonville, NY 13309
(315) 790-0974
Contact: LeRoy Hollier, President
Geographic Area Served: New York State
Type of Members: Loggers, Foresters, Timber Producers, Business Owners

OHIO

OHIO FORESTRY ASSOCIATION

507 Main Street, Suite 200
Zanesville, OH 43701
(888) 388-7337
Fax: 740-297-4153
Contact: Brad Perkins, Executive Director
E-mail: Brad@ohioforest.org
www.ohioforest.org
Type of Members: Sawmills, Loggers, Manufacturers, Suppliers, Foresters, Landowners

PENNSYLVANIA

ALLEGHENY HARDWOOD UTILIZATION GROUP, INC.

PO Box 133
Kane PA 16735
(814) 837-8550
E-mail: ashields@ahug.com
www.ahug.com
Contact: Amy Shields, Executive Director
Geographic Area Served: 14 counties in NW/NC PA
Type of Members: Loggers, Foresters, Sawmills, Economic Development, Townships

PENNSYLVANIA FOREST PRODUCTS ASSOCIATION

212 N. Third Street, Suite 203
Harrisburg, PA 17101
(717) 901-0420
Fax: 717-901-0360
E-mail: pfpa@paforestproducts.org
www.paforestproducts.org
Contact: Matt Gabler, Executive Director
Type of Members: Sawmills, Secondary Processors, Loggers, Foresters, Industry Suppliers

THE PENNSYLVANIA FORESTRY ASSOCIATION

116 Pine Street, 5th Floor
Harrisburg, PA 17101
(800) 835-8065
Contact: Caleb Wright, President
E-mail: thepfa@paforestry.org
www.paforestry.org
Geographic Area Served: PA
Type of Members: Loggers, Industry Companies, Foresters, Landowners, General Public, Academia

PENNSYLVANIA SFI IMPLEMENTATION COMMITTEE

211 Barrington Lane
Bellefonte, PA 16823
(814) 355-1010
Fax: 814-355-1022
Contact: Chuck Coup, Program Manager
www.sfiopfpa.org
Geographic Area Served: PA
Type of Members: Loggers, Landowners & Forest Products Mills

RHODE ISLAND

RHODE ISLAND FOREST CONSERVATORS ORGANIZATION

PO Box 53
N. Scituate, RI 02857-0053
(401) 568-3410
Contact: Marc Tremblay/Outreach Coordinator
E-mail: info@rifco.org
www.rifco.org
Geographic Area Served: Rhode Island
Type of Members: Landowners, Foresters, Loggers

VERMONT

VERMONT FOREST PRODUCTS ASSOCIATION

PO Box 110
Coventry, VT 05825
(802) 461-5688
Contact: Brandy Inkel/Admin Secretary

FORESTRY INDUSTRY

E-mail: vtfpa@hotmail.com
www.vtfpa.org

Geographic Area Served: Vermont and surrounding areas

Type of Members: Landowners, Foresters, Loggers, Truckers, Sawmills, Secondary MFG, Biomass & Firewood Processors

VERMONT WOODLANDS ASSOCIATION

PO Box 6004
Rutland, VT 05702
(802) 747-7900

Contact: Kathleen Wanner

E-mail: kmwanner@comcast.net or info@vermontwoodlands.org

www.vermontwoodlands.org

Geographic Area Served: State of Vermont

Type of Members: Woodland Owners, Tree Farmers, Foresters, Loggers, etc.

WEST VIRGINIA

WEST VIRGINIA FORESTRY ASSOCIATION

2008 Quarrier Street
Charleston, WV 25311
(681) 265-5019

Contact: Eric Carlson, Executive Director

E-mail: wvfa@wvfa.org

Geographic Area Served: West Virginia

Type of Members: Forest Industry & Associated Organizations

Annual Meeting: Canaan Valley State Park

WISCONSIN

TREES FOR TOMORROW

519 Sheridan Street East, PO Box 609
Eagle River, WI 54521
(715) 479-6456

Fax: 715-479-2318

Contact: Cheryl Todea

E-mail: rctodea@treesfortomorrow.com

www.treesfortomorrow.com

Geographic Area Served: Wisconsin, Illinois, Michigan, Minnesota

Type of Members: Corporate and General Public

WISCONSIN PAPER COUNCIL

10 E. Doty Street, Suite 445
Madison, WI 53703

(608) 467-6025

Contact: Scott Suder, President

E-mail: suder@wipapercouncil.org

www.wipaper.org

Geographic Area Served: Wisconsin

Type of Members: Paper Manufacturers, Converters, Suppliers

Annual Meeting: TBD

WISCONSIN WOODLAND OWNERS ASSOCIATION

PO Box 285
Stevens Point, WI 54481
(715) 346-4798

Contact: Nancy Bozek, Executive Director

E-mail: wwua@uwsp.edu

www.wisconsinwoodlands.org

Geographic Area Served: State of Wisconsin

Type of Members: Private Woodland Owners

*Wishing you a safe
and Happy Holiday*



*From our family
to yours*



Britton Lumber Company
Bath NH • Fairlee VT • Gray ME

(802) 333-4388

www.brittonlumber.com

*Season's Greetings
from*

Levi Lumber

LOGGING

EXCAVATING

BUILDING SUPPLIES

FIREWOOD

TREE SERVICE

(315) 357-5911

Inlet, NY 13360



*Wishing you LOVE, PEACE & HAPPINESS
that the true meaning of Christmas brings*

*From our family to yours,
Merry Christmas and blessings
for the New Year*



Buyers of standing timber and hardwood logs
Office: 607-637-5253 • BassLumber@Hancock.net
59 Sawmill Road, Fishs Eddy, NY 13774

Happy Holidays

U-C COATINGS
WOOD PROTECTION PRODUCTS



*Seasons
Greetings*

from all of us at

**FARNEY
LUMBER
CORP.**

7194 Brewery Road
Lowville NY 13367

315-346-6013

Fax: 315-346-1859

flcorp@frontiernet.net

Happy Holidays

from the

NELA Board of Directors and
The Northern Logger Staff

Nancy • Eileen • Joe • Marissa • Kristin



Have a wonderful
Holiday Season



The B&B Albany Pallet Company



and a Happy New Year!



*Wishing You
a Very Merry
Christmas and
a Happy New Year
from All of Us!*



117 Ziegler Road, Scotland, CT 06264
(860) 423-1233 www.ScotlandHardwoods.com



*Wishing You
and Your Family a
Happy and Healthy
Holiday Season*

123 LANCASTER ROAD
GROVETON, NH 03582
thesawshopcj@gmail.com

Charlie McMann Justin McMann
603-381-4587 603-723-9300



MANUFACTURERS & DISTRIBUTORS BY PRODUCT

AERIAL LIFTS

All Access Equipment

BAND MILLS

Baker Products
Brewco
Corley Manufacturing
Forestry Suppliers
HMC Corp.
Hud-Son Forest Equipment
JEM Machines
McDonough Manufacturing
Meadows Mills
Menominee Saw & Supply
Mighty Mite Industries
Suffolk Saw of New England
Wood-Mizer

BIOMASS BOILERS

Ahona
Messersmith Manufacturing

BLOWERS

JEM Machines
Meadows Mills
Oregon®
Piper's Saw Shop

BRIDGES: PORTABLE & PERMANENT

ADM Welding & Fabrication
Gilbert Products Inc.

BRUSH CLEANERS & CUTTERS

DENIS CIMAF
Nortrax
Pete's Equipment Sales
Sneller Machine

CABS & CANOPIES

Brewco
Cleereman Industries
Corley Manufacturing
HMC Corp.
J.S. Woodhouse
McDonough Manufacturing
Meadows Mills
Mellott Manufacturing
Risley Equipment

CARRIAGE: SAWMILL

ASM Advanced Sawmill Machinery
Cleereman Industries
Corley Manufacturing
HMC Corp.
Hurdle Machine Works
Maxi Mill
McDonough Manufacturing
Meadows Mills
Menominee Saw & Supply

CHAIN: CHAINSAW

Hud-Son Forest Equipment
OESCO
Oregon®
Wallingford's

CHAIN: DEBARKING

Allied-Locke Industries
ASM Advanced Sawmill Machinery

Baker Products
CBI-A Terex Brand
Cleereman Industries
Deacon Equipment
Hud-Son Forest Equipment
Menominee Saw & Supply
Morbark
Wallingford's

CHAIN: ROLLER, DRY KILN, DRAG

Cleereman Industries

CHAIN: TIRE

Canadian Chains
J.S. Woodhouse
Nortrax
OESCO
Wallingford's

CHAINSAWS

Hud-Son Forest Equipment
OESCO
Oregon®
Husqvarna

CHAINSAW PARTS

Hud-Son Forest Equipment
La Filature de L'Isle-Verte

CHEMICALS & COATINGS

Atlantic Hardchrome
ISK Biosides
Menominee Saw & Supply
Nelson Paint Company
U-C Coatings

CHIP HANDLING EQUIPMENT

Deacon Equipment
Flying Dutchman
JEM Machines
Nortrax

CHIPPERS: MOBILE

Arasmith Industries
Bandit Industries
CBI-A Terex Brand
Deacon Equipment
DuraTech Industries
Hud-Son Forest Equipment
JEM Machines
Morbark
Nortrax
OESCO
Peterson Corp.

CHIPPERS: STATIONARY

Arasmith Industries
CBI-A Terex Brand
Deacon Equipment
HMC Corp.
Hud-Son Forest Equipment
JEM Machines
Menominee Saw & Supply
Morbark

CHIPPERS: WHOLE TREE

Arasmith Industries
Bandit Industries
CBI-A Terex Brand
Deacon Equipment
JEM Machines
Morbark
Nortrax
Risley Equipment

CHIPPERS: CANTERS

ASM Advanced Sawmill Machinery
JEM Machines
McDonough Manufacturing
Timber Machine Technologies

CHIPPERS: CANTER LINES

Hesaw Machines

CLOTHING: CHAPS, BOOTS, VESTS, RAIN GEAR

La Filature de L'Isle-Verte
Labonville
OESCO

COMPRESSED AIR ANTIFREEZE SYSTEMS

Tanner Systems

CONVEYORS

Allied-Locke Industries
Automated Biomass Systems
Baker Products
Bandit Industries
Brewco
Built-Rite Manufacturing Corp.
Corley Manufacturing
Forestry Suppliers
Gilbert Products Inc.
HMC Corp.
Hud-Son Forest Equipment
Lindco Equipment Co.
Meadows Mills
Menominee Saw & Supply
Morbark
Piche
Rotochopper

CULVERT PIPE

Advanced Drainage Systems
Soleno

CUT-OFF SAWS

Baker Products
Brewco
Forestry Suppliers
Menominee Saw & Supply
Newman Machine Co.
PFERD
Saw Sales & Machinery

DEBARKERS: RING

JEM Machines
Lindco Equipment Co.
Nicholson Manufacturing

DEBARKERS: ROSSERHEAD

Cleereman Industries
HMC Corp.
JEM Machines
Mellott Manufacturing
Menominee Saw & Supply
Morbark
Select Sawmill

DEBARKERS: OTHER

Arasmith Industries
Baker Products
Brewco
Deacon Equipment
Forestry Suppliers
Morbark
Wood-Mizer

MANUFACTURERS & DISTRIBUTORS BY PRODUCT

DELIMBERS: SLIDE BOOM

Nortrax
Pierce Pacific Manufacturing
Pro Pac Industries
Quadco
Risley Equipment

DELIMBERS: FEEDROLL

Komatsu America Corp.
Morbark
Nortrax
Risley Equipment

DELIMBERS: OTHER

Morbark
Nortrax
Pro Pac Industries-Pull Through
Risley Equipment
Stripper Delimbers
Weiler Forestry

DRILLS: CORE & BITS

Bad Dog Tools
Forestry Suppliers
Menominee Saw & Supply

DRY KILNS: CONVENTIONAL

American Wood Dryers,
Better Built Dry Kilns
Brunner-Hildebrand
Kiln Direct
Kiln Drying Systems & Components
Lignomat USA
Nova Dry Kiln
SII Dry Kilns
Smithco Manufacturing (Propellers)

DRY KILNS: DH

American Wood Dryers
Better Built Dry Kilns
Brunner-Hildebrand
Kiln Drying Systems & Components Inc.
Lignomat USA
Smithco Manufacturing (Propellers)
Wood-Mizer

DUST COLLECTION SYSTEMS

Flying Dutchman

E

EDGERS

ASM Advanced Sawmill Machinery
Baker Products
Brewco
Corley Manufacturing
Forestry Suppliers
HMC Corp.
Hud-Son Forest Equipment
JEM Machines
McDonough Manufacturing
Meadows Mills
Menominee Saw & Supply
Select Sawmill
Timber Machine Technologies
Wood-Mizer

ENGINES

Hud-Son Forest Equipment

F

FEED WORKS

Cleereman Industries
Corley Manufacturing
HMC Corp.
JEM Machines
McDonough Manufacturing
Meadows Mills
Newman Machine Co
OESCO

FELLER BUNCHERS: PRIME MOVERS

Aftermarket Parts
Barko Hydraulics
Gilbert Products Inc.
Komatsu America Corp.
Nortrax
Quadco
Risley Equipment
SFE
Tigercat Industries
Weiler Forestry

FELLING HEADS: CIRCULAR/DISK

Deacon Equipment
Gilbert Products Inc.
GN Roy
Komatsu America Corp.
Nortrax
Pro Pac Industries
Risley Equipment
Ryan's Equipment
Tigercat Industries
Waratah
Weiler Forestry

FELLING HEADS: CHAINSAW

Komatsu America Corp.
Nortrax
Pierce Pacific Manufacturing
Risley Equipment
Ryan's Equipment
SFE
Tigercat Industries

FILES: CHAINSAW

Hud-Son Forest Equipment
Menominee Saw & Supply
PFERD

FIRE SUPPRESSION

AFEX Fire Suppression Systems

FIREWOOD CLEANERS

Bell's Machining Welding & Hydraulics
Blockbuster
Built-Rite Manufacturing Corp.
Dyna Products

FIREWOOD CONVEYORS

Bell's Machining Welding & Hydraulics
Blockbuster
Built-Rite Manufacturing Corp.
Dyna Products
HMC Corp
Hud-Son Forest Equipment

FIREWOOD SPLITTERS

Automated Biomass Systems,
Bell's Machining Welding & Hydraulics
Built-Rite Manufacturing Corp.
Hud-Son Forest Equipment
J.S. Woodhouse
OESCO
Oregon®
Split-Fire
Wood-Mizer

FIREWOOD PROCESSORS

Bell's Machining Welding & Hydraulics
Blockbuster
Brute Force Manufacturing
Built-Rite Manufacturing
Dyna Products
Hud-Son Forest Equipment
J.S. Woodhouse
OESCO

FORK LIFTS

Champion Technologies (Brake relines)
Hud-Son Forest Equipment
JEM Machines
Komatsu America Corp.

FORWARDERS

Aftermarket Parts
John Deere
Komatsu America Corp.
Nortrax
Rottne
SFE
Tanguay Machinery
Tigercat Industries
US Forestry Distribution
Weiler Forestry

G

GANGS: STRAIGHT/CURVE

Corley Manufacturing
McDonough Manufacturing
Menominee Saw & Supply
Timber Machine Technologies
Wood-Mizer

GRAPPLE RAKE

Craig Manufacturing
J.S. Woodhouse
Pierce Pacific Manufacturing
Woodcracker

GRAPPLES: LOADING

Barko Hydraulics
Craig Manufacturing
GRYB
Hud-Son Forest Equipment
Hulldins
J.S. Woodhouse
Komatsu America Corp.
Morbark
Nortrax
OESCO
Pierce Pacific
Pro Pac Industries
SFE
Sneller Machine
Tigercat Industries
Weiler Forestry

GRAPPLES: SKIDDING

Aftermarket Parts
Champion Technologies (Frictions)
Craig Manufacturing
J.S. Woodhouse
Komatsu America Corp.
Nortrax
Ryan's Equipment
Tigercat Industries
Weiler Forestry

GRINDERS: KNIFE

Colonial Saw
Deacon Equipment
Gilbert Products Inc.
Hanchett Manufacturing
JEM Machines
Menominee Saw & Supply
Morbark
Newman Machine Co
Piper's Saw Shop
Quadco

GRINDERS: BIOMASS/STUMP

CBI - A Terex Brand
CW Mill Equipment
Deacon Equipment
DuraTech Industries
Leonardi Manufacturing Co. (Wheels & Teeth)
Morbark
Newman Machine Co.
Rotochopper
Ryan's Equipment
Sneller Machine

MANUFACTURERS & DISTRIBUTORS BY PRODUCT

GRINDERS: HORIZONTAL

CW Mill Equipment
Deacon Equipment
Morbark
Peterson Corp.
Rotochopper

H

HARVESTER HEADS

JP Skidmore
Komatsu America Corp.
Log Max Forestry
Nortrax
Pierce Pacific Manufacturing
Quadco
SFE
SP Maskiner
Tigercat Industries
US Forestry Distribution
Waratah
Weiler Forestry

HARVESTERS: TIMBER

Barko Hydraulics
John Deere
Komatsu America Corp.
Nortrax
Oregon®
Risley Equipment
Rottne
SFE
Tigercat Industries
US Forestry Distribution
Weiler Forestry

HEADRIGS: CIRCULAR

Cleereman Industries
Corley Manufacturing
HMC Corp.
Hurdle Machine Works
Meadows Mills
Menominee Saw & Supply

HEADRIGS: BAND

Baker Products
Cleereman Industries
Corley Manufacturing
Forestry Suppliers
HMC Corp.
JEM Machines
McDonough Manufacturing
Meadows Mills
Mellott Manufacturing
Menominee Saw & Supply
Wood-Mizer

HOGS

Arasmith Industries
JEM Machines

HOSE

Airline Hydraulics Corp.
Bell's Machining Welding & Hydraulics
Meadows Mills

HYDRAULIC FITTINGS, ETC.

Airline Hydraulics Corp.
Bell's Machining Welding & Hydraulics
Hud-Son Forest Equipment
Meadows Mills
Pete's Equipment
Super Swivels
Taimi Swivels

KNIVES: PACKAGING

A.F. Chapman Corp.
Deacon Equipment
Gilbert Products Inc.

K

LAND CLEARING EQUIPMENT

Bandit Industries
Barko Hydraulics
Craig Manufacturing
CW Mill Equipment
Deacon Equipment
Morbark
Pete's Equipment
Sneller Machine
Tigercat Industries
Weiler Forestry
Woodcracker

L

LASER LIGHTS

Baker Products
Cemar Electro
Cleereman Industries
HMC Corp.
Lumberline Laser
Meadows Mills
Menominee Saw & Supply

LOADERS: FRONT END

Aftermarket Parts
ASV Holdings
Cochran Equipment Co.
Komatsu America Corp.
Nortrax
Pete's Equipment
SFE
Tigercat Industries

LOADERS KNUCKLEBOOM

Aftermarket Parts
AM Machinery
Barko Hydraulics
J.S. Woodhouse
Nortrax
Pete's Equipment
Pierce Pacific Manufacturing
Ponsse
Pro Pac Industries (self-propelled carrier)
Tanguay Machinery
Tigercat Industries
Weiler Forestry

LOG BUNKS

Great Lakes Manufacturing
Menominee Saw & Supply
Prolenc Manufacturing

LOG DECKS

Baker Products
Brewco
Cleereman Industries
Corley Manufacturing
Forestry Suppliers
HMC Corp.
McDonough Manufacturing
Meadows Mills
Menominee Saw & Supply
Mighty Mite Industries
Wood-Mizer

LOG SPLITTERS

AM Machinery
CBI-A Terex Brand
Central Boiler
Hud-Son Forest Equipment
OESCO
Split-Fire
Wolfe Ridge Manufacturing
Wood-Mizer
Woodcracker

LOG TURNERS

ASM Advanced Sawmill Machinery
Baker Products
Brewco
Cleereman Industries
Corley Manufacturing
HMC Corp.
JEM Machines
Meadows Mills
Mellott Manufacturing
Menominee Saw & Supply
Piper's Saw Shop

LOGGING TOOLS

Hud-Son Forest Equipment
Menominee Saw & Supply
OESCO
Robar Industries
Wallingford's
Wood-Mizer

LUBRICATION SYSTEMS

Automation
Cleereman Industries
Gilbert Products Inc.
Menominee Saw & Supply

M

MACHINING & FABRICATION

Allied-Locke Industries
Craig Manufacturing
Gilbert Products Inc.
Johnson Enterprises
Timber Machine Technologies

METAL DETECTORS

Fortress Technology
HMC Corp.
JEM Machines
Menominee Saw & Supply

MOISTURE METERS

Lignomat USA
Menominee Saw & Supply
Wood-Mizer

MOTOR GRADERS

Komatsu America Corp.
Nortrax

MULCHERS

Bandit Industries
CMI Mulching
Deacon Equipment
DENIS CIMAF
FAE USA
GN Roy
Loftness Specialized Equipment
Morbark
Nortrax
Pete's Equipment
Prinoh
Quadco
Risley Equipment
Tigercat Industries
Weiler Forestry

MANUFACTURERS & DISTRIBUTORS BY PRODUCT

O

OUTDOOR WOOD FURNACES

Central Boiler
Crown Royal Stoves
Flying Dutchman
Thermo-Control Wood Heating

P

PALLETS

Pallet One/Isaacson Lumber Co

PALLET MACHINERY

Baker Products
Brewco
Forestry Suppliers
Menominee Saw & Supply
Newman Machine Co
Piche
Saw Sales & Machinery
Timber Machine Technologies
Wood-Mizer

PLANERS

Baker Products
Gilbert Products Inc.
Menominee Saw & Supply
Newman Machine Co
Saw Sales & Machinery
Wood-Mizer

PORTABLE SAWMILLS

Baker Products
Brewco
Forestry Suppliers
Hud-Son Forest Equipment
Hurdle Machine Works
Meadows Mills
Mighty Mite Industries
Morbark
Wood-Mizer

PRE-DRYERS

American Wood Dryers

PRESSURE WASHERS

H.O.P. Sales & Service

R

RESAWS: BAND

ASM Advanced Sawmill Machinery
Baker Products
Brewco
Cleereman Industries
Corley Manufacturing
Forestry Suppliers
HMC Corp.
Hud-Son Forest Equipment
JEM Machines
McDonough Manufacturing
Mellott Manufacturing
Menominee Saw & Supply
Select Sawmill
Suffolk Saw of New England
Wood-Mizer

RESAWS: CIRCULAR

Cleereman Industries
JEM Machines
Menominee Saw & Supply

REVERSIBLE FANS

Cleanfix North America

S

S-IRONS

Menominee Saw & Supply
U-C Coatings
Western Wire Products

SAFETY EQUIPMENT

Airline Hydraulics
Alliance Mercantile/Viking Wear
Labonville
La Filature de L'Isle-Verte
OESCO
Oregon®

SAW BARS

Cowie's Equipment
Hud-Son Forest Equipment
OESCO
Olofsfors
Wallingford's

SAW BLADES: BAND

Baker Products
Brewco
Diamond Saw Works
Forestry Suppliers
Hud-Son Forest Equipment
Meadows Mills
Menominee Saw & Supply
Oregon®
Piper's Saw Shop
Saw Sales & Machinery
Suffolk Saw of New England
Wood-Mizer

SAW BLADES: CIRCULAR

Bad Dog Tools
Diamond Saw Works
GN Roy
Gilbert Forestry Equipment
Meadows Mills
Menominee Saw & Supply
Peerless Saw Company
Piper's Saw Shop
Saw Sales & Machinery
Wood-Mizer

SAW LINES

Hesaw Machines
Wood-Mizer

SAW MACHINES: PANEL

Colonial Saw

SAW MACHINES: SINGLE PASS

Brewco
Hesaw Machines
Menominee Saw & Supply

SAWMILL SUPPLIES

Champion Technologies
Cleereman Industries
Gilbert Products Inc.
HMC Corp.
Hud-Son Forest Equipment
Kennametal Stellite
Maxi Mill
Menominee Saw & Supply
Piper's Saw Shop

SCALES

Cardinal Scale Manufacturing

SCRAGG MILLS

Baker Products
Brewco
Forestry Suppliers
JEM Machines
McDonough Manufacturing
Menominee Saw & Supply

SCREENS

Arasmith Industries
CBI-A Terex Brand
Deacon Equipment
JEM Machines
Lindsco Equipment Co.
Menominee Saw & Supply
Peterson Corp.
Rotochopper

NETWORKS

Baker Products
Brewco
Cleereman Industries
Corley Manufacturing
HMC Corp.
McDonough Manufacturing
Meadows Mills
Menominee Saw & Supply

SHARPENERS: CIRCLE & BAND

Baker Products (Band)
Colonial Saw
Forestry Suppliers
Hanchett Manufacturing
Hud-Son Forest Equipment
Meadows Mills
Menominee Saw & Supply
Saw Sales & Machinery
Wood-Mizer

SHAVINGS MACHINES

HMC Corp.
Newman Machine Co

SILOS

Flying Dutchman
Keystone Silo Systems

SILO RECLAIMER

Flying Dutchman
Gilbert Products Inc.

SITE PREP EQUIPMENT

Barko Hydraulics
Komatsu America Corp.
Pete's Equipment
Sneller Machine
Weiler Forestry

SKID STEERS

ASV Holdings
Deacon Equipment
Morbark (Mini)
Nortrax
Pete's Equipment

SKIDDERS: CRAWLER

Champion Technologies (Steer Brakes, Clutch Parts)
Nortrax

SKIDDERS: RUBBER TIRED

Aftermarket Parts
CJ Logging
Nelson Tractor
Nortrax
Tanguay Machinery
Tigercat Industries
Weiler Forestry

SLASHERS

Nortrax
Pete's Equipment
Pro Pac Industries
Tanguay Machinery

MANUFACTURERS & DISTRIBUTORS BY PRODUCT

SNUBBERS

Aftermarket Parts
Prolenc Manufacturing

SOFTWARE INVENTORY SYSTEMS

Simply Computing International

SOLAR ELECTRIC

Solar & Wind FX

STACKERS & UNSTACKERS

Baker Products
Champion Technologies (Brake Pads)
Forestry Suppliers
HMC Corp.
Mellott Manufacturing
Piche

STUMP SHEAR

CBI-A Terex Brand
Craig Manufacturing
Deacon Equipment

TECHNOLOGY SOLUTIONS

Caribou Software
Simply Computing International
Tigercat Industries

TIRES

Trelleborg Wheel Systems

TRACKS: BOGIE & WHEEL

Cleereman Industries
Nortrax
Olofsfors
Wallingford's

TRACTORS: CRAWLER

Komatsu America Corp.
Nelson Tractor
Nortrax
Risley Equipment 2017
Vermeer Manufacturing

TRAILERS: LOG & VAN

Big John Trailers
BWS Manufacturing
Great Lakes Manufacturing
Hale Trailer
Manac
Pitts Trailers
Prairie Trailer
Western Trailers

TRAILERS: SELF-UNLOADING

Hale Trailer
Innovative Trailers
Manac
Prairie Trailers
Stargate Manufacturing
Western Trailers

TRAILERS

Big John Trailers
Cochran Equipment
Great Lakes Manufacturing
Hale Trailer
Manac
Pitts Trailers
Prairie Trailer
Rogers Brothers Corp.
Roll Rite
Western Trailers

TRUCKS

Whited Peterbilt of Maine

TRUCK FRAME RAILS & CROSSMEMBERS

P.G. Adams

WHOLE-TREE PROCESSORS

Komatsu America Corp.
Nortrax

WINCHES

Aftermarket Parts
Airline Hydraulics Corp.
Champion Technologies (Brake Bands)
J.S. Woodhouse
OESCO

WIRE ROPE & RIGGING

Cleereman Industries
OESCO
Robar Industries
Wallingford's

WOOD CHIP PROCESSORS

Deacon Equipment
Nortrax
Rotochopper

WOOD SHRINKWRAP

B&B Manufacturing
Dyna Products

WOODWORKING TOOLS

Arbortech Tools USA Corp.
Menominee Saw & Supply

T

W

SEASON'S
GREETINGS

Wishing You a Very Merry Christmas
& the Best New Year
with the Lowest Prices on Steel and Plastic Strapping



800-362-9332

Tifton, GA

MANUFACTURERS & DISTRIBUTORS OF LOGGING, SAWMILLING & ASSOCIATED EQUIPMENT

A

A-1 INFRARED TECHNOLOGIES/VAL 6

PO Box 8, Eastport, NY 11941. (631) 325-5555;
Fax: 631-801-2561; E-mail: bill@val6heat.com.
William Guditus.

ACTION BEARING CO.

201 Brighton Avenue, Boston, MA 02134. (800)
225-4587; Fax: 800-252-1996; E-mail: info@
actionbearing.com. Steven Katz, Pres; Lee Holt,
Forestry Prods Mgr.

ADM WELDING & FABRICATION, LLC.

37 Broadhead Street, Warren, PA 16365. (814)
723-7227; E-mail: admwelding@verizon.net;
www.admwelding.com. Mark A Zawacki, Alex D
Zawacki, and Derek E Zawacki Partners.

ADVANCED DRAINAGE SYSTEMS, INC.

58 Wyoming Street, Ludlow, MA 01056. (866)
291-2715; Fax: 413-589-7926; E-mail: john.
whitehouse@ads-pipe.com; www.ads-pipe.com.

A.F. CHAPMAN CORP.

111 Bolte Lane, Saint Clair, MO 63077. (636)
225-5313; Fax: 636-825-2610; E-mail: sales@
chapmanstl.com; www.chapmanstl.com Julie Ann
Kish, President; John A. Kish, VP.

AFEX FIRE SUPPRESSION SYSTEMS

6031 Oak Forest Drive, Raleigh, NC 27616. (919)
781-6610, Fax: 919-787-3915, E-mail: info@
afexsystems.com. Amy Coulter, Rod Cavallaro,
Mark Cavallaro, and Jeannette Miller, VP of Sales;
John Cavanagh, Installation & Service.

AFTERMARKET PARTS, INC.

150 Market Street, New Bern, NC 28560. (252)
633-2155; (800) 487-2335; Fax: 252-633-3701;
E-mail: sales@rightparts.com; www.rightparts.
com. Regional Account Mgrs.: William Begley, Bob
Messier, Shawn Nye. Sales Mgr.: JD Redington

AHONA, LLC.

1614 County Hwy 16, Burlington Flats, NY 13315.
(607) 643-6122, E-mail: mark@ahona.com;
www.ahona.com. Mark J. Schoellig, CEO.

AIRLINE HYDRAULICS CORP.

3557 Progress Drive, Bensalem, PA 19020.
(800)999-7378; Fax: 215-638-1707; E-mail:
sales@airlinehyd.com; www.airlinehyd.com. Rob
Panzarella, Certified Fluid Power Specialist.

ALL ACCESS EQUIPMENT.

891 Woburn Street, Wilmington, MA 01887.
(978) 712-4950

ALLIANCE MERCANTILE/VIKING WEAR

4620 Campus Place, Suite 200. Mukilteo, WA
98275. (425) 407-0330; Fax: 425-407-0320;
E-mail: usaorderdesk@alliancemercantile.com;
www.vikingwear.com. Nancy Dorsett, Customer
Serv. Mgr.

ALLIED-LOCKE INDUSTRIES, INC.

1088 Corregidor, Green River Industrial Pk, Dixon,
IL. 61021. (800) 435-7752, (815) 288-1471; Fax:
800-462-3130; E-mail: info@alliedlocke.com;
www.alliedlocke.com. Heather helton, Regional
VP; Ed Cannon, South Central Sales Mgr.

ALLISON TRANSMISSION

One Allison Way, Indianapolis, IN 46222. (317)
272-5000; www.allisontransmission.com.

AM MACHINERY, INC.

9 des industries, L'Islet, QC CANADA, G0R 1X0.
(418) 247-5626, Fax: 418-247-3600; E-mail:
a.caso@ammachinery.com; www.ammachinery.
com. Antonio Caso VP Sales & Marketing.

AMERICAN SIGNUMAT, LTD.

PO Box 397, Cockeysville, MD 21030. (410)
592-2907; Fax: 443-927-9029; E-mail: signumat@
verizon.net; www.signumat.com. Log Marking &
Tagging System; Heinz Woschitz, EVP.

AMERICAN WOOD DRYERS, LLC

15495 S.E. For-Mor Court, Clackamas, OR 97015.
(503) 655-1955; Fax: 503-657-1304; E-mail: info@
drykilns.net; www.drykilns.com. Gary Kolari, Pres.;
Tom White, Jonathan Smith, Sales; Todd Ross,
Southern Region Sales; Jay Clark, Eastern Region
Sales.

AMERIMULCH

A member of the Chroma Scape family of brands,
2055 Enterprise Pkwy, Twinsburg, OH 44087.
(330) 425-4244; Fax: 330-425-4240; E-mail: info@
amerimulch.com; www.amerimulch.com. Rocky
Hatfield, Inside Sales.

AMSOIL INC.

925 Tower Avenue, Superior, WI 54880. (800) 956-
5695; Fax: 715-395-0908; E-mail: info@amsoil.
com. Ed Newman, Advertising Mgr.

AQUA-THERM, INC.

PO Box 262, 310 Oak Street, New London, MN
56273. 800-325-2760; Fax: 320-354-3275; E-mail:
info@aqua-therm.com; www.aqua-therm.com,
Reid Kubesh, Pres; Kim Benjamin, Vice Pres.

ARASMITH INDUSTRIES

163 Hawkins Road, Armuchee, GA 30105. (706)
235-8576; Fax: 706-291-1894; E-mail: sales@
arasmithindustries.com. Greg Arasmith.

ARBORTECH TOOLS USA CORP.

386 W. Main Street, Suite 6, Northboro, MA 01532.
(866) 517-7869; Fax: 866-515-8104;
E-mail: troy@arbortechusa.com; www.
arbortechtools.com. Troy Conary.

ASM ADVANCED SAWMILL MACHINERY

481 Machinery Circle, Holt, FL 32564. (850) 537-
5333; Fax: 850-537-5411; E-mail: brendaseffens@
asmei.com. David Seffens, Pres.; Dale Shore,
Designer Mgr.; Dawn, Parts Mgr.

ASV HOLDINGS, INC.

340 Lily Lane, Grand Rapids, MN 55744. (218) 327-
3434; Fax: 218-327-9123; E-mail: bill.klein@asvi.
com; www.asvi.com. Bill Klein, NE Territory Sales
Mgr.; Kelli Patrick, Marketing & Sales.

ATLANTIC HARDCHROME LTD.

5 Notting Court, Dartmouth, NS, CANADA, B3B
1N2. (902) 476-4586. US Sales Office, 128 Weld
Road, Wilton, ME 04294. (207) 645-4300. Rondo
Pirri.

AUTOMATION INC.

707 Oakwood Avenue, West Hartford, CT 06110.
(860) 236-5991; Fax: 860-953-8042;
E-mail: sales@automationincct.com;
www.automationincct.com. Robert C. Dodge,
Lubrication Systems Specialist

B

B&B MFG/DIV. OF BURLINGAME BUILDERS, INC.

3007 West River Road, Olean, NY 14760. (800)
654-5320; Fax: 716-373-5881 (in NY); E-mail:
bbmfg@verizon.net; www.bbmfg.org. William
Burlingame, COO; Devin Barron, GM; Leonard
Burlingame, Owner; David Hollamby, Plant Supvr.

BAD DOG TOOLS

24 Broadcommon Road, Bristol, RI 02809. (800)
252-1330; Fax: 401-253-1377; E-Mail: topdog@
baddogtools.com. Ann Strong, Pres.

BAKER PRODUCTS

PO Box 128, 55480 Hwy 21, Ellington, MO 63638.
(573) 663-7711; Fax: 573-663-2787; E-mail: info@
bakerproducts.net; www.bakerproducts.net. Ed
Baker, CEO; Clyde Reed, Sales Mgr; Clay Hedrick
& Josh Rahlfs, Indus. Sales Consultants.

BANDIT INDUSTRIES, INC.

6750 Millbrook Road, Remus, MI 49340. (989)
561-2270 or (800) 952-0178; Fax: 989-561-2273;
E-mail: sales@banditchippers.com.

BARKO HYDRAULICS

1 Banks Avenue, Superior, WI 54880. (715) 395-
6700; E-mail: info@barko.com; www.barko.com.
Justin Ruper, President; Kevin Lee, VP Sales; Uwe
Kausch, Dir. New Business Dvlmt; Steve Talaga,
Dir. Marketing.

BERCO OF AMERICA/GENALCO

639 Main St., Gorham ME 04038.

BETTER BUILT DRY KILNS, INC.

949 Appleblossom Drive, Villa Hills, KY 41017.
(859) 578-8230, E-mail: bbdrykiln@aol.com; www.
betterbuiltdrykilns.com. Larry Randall, Pres; Chris
Randall, VP Operations.

BIG JOHN TRAILERS

10514 US Hwy 1, Folkston, GA 31537. (912)
496-7469; Fax: 912-496-4577; E-mail: Info@
BigJohnTrailers. Jimmie Gowen, Pres; Sidney
Gowen, VP; Louise Yawn, Office Mgr; Lee Gowen,
GM; Hunter Gowen, Svc Mgr.

BIOMASS COMBUSTION SYSTEMS INC.

67 Millbrook Street, Suite 502, Worcester, MA
01606. (508) 798-5970; Fax: 508-798-5971;
E-mail: info@biomasscombustion.com.
Charlie Cary.

BLOCKBUSTER, INC.

2756 Kentucky Avenue, Mt. Pleasant, IA 52641.
(319) 986-5525; Fax: 319-986-6858; Toll free: 888-
775-4883; E-mail: kerry@blockbuster-inc.com.

BREWCO, INC.

PO Box 150, Central City, KY 42330. (800) 237-
6880; Fax: 270-754-9249; E-mail: mgoldston@
brewco.com; www.brewcoinc.com. Mike
Goldston, President.

BROOKLINE MACHINE CO.

90 Antwerp Street, Boston, MA 02135. (617) 782-4018; E-mail: brooklinemachine@msn.com. John S. Whiting, CEO; Edward Cockcroft, Operations Mgr., Frank Brewster Whiting, Pres.; /Williams Bros. Div., 296 Warren Avenue, Portland, ME 04103. (207) 878-2994. Steve Foster, Mgr.; 1870 Fillmore Avenue, Buffalo, NY 14214. (716) 891-5611. Tom Polino, Mgr.

BRUNNER-HILDEBRAND

PO Box 210289, Nashville, TN 37221. (615) 662-0745; Fax: 615-662-0369; E-mail: info@brunner-hildebrand.com. Matt Harnisch.

BRUTE FORCE MANUFACTURING

N648 Sunset Drive, Dorchester, WI 54425. (715) 678-0037.

BUILT-RITE MFG CORP.

750 East Hill Road, Ludlow, VT 05149. (802) 228-7293; (800) 757-2520; Fax: 802-228-7293; E-mail: info@built-rite.com. John R Smith, President.

BWS MANUFACTURING LTD

29 Hawkins Road, Centerville, NB E7K 1A4 CANADA. (888) 896-5777, (506) 276-14567; E-mail: sales@bwstrailers.com. Randy McDougall, Pres.

CAN-AM CHAINS

8355 128th Street, Surrey, BC CANADA, V3W 4G1. (604) 599-1522; Fax: 604-599-4115; E-mail: cansales@can-amchains.com; USA 15151 S.E. Minuteman Way, Clackamas, OR 97015. (503) 657-1158, Fax: 503-656-7549; E-mail: usasales@can-amchains.com

CANADIAN CHAINS

PO Box 861, Farmington, ME 04938; 617 Skowhegan Road, Norridgewock, ME 04957. (207) 858-0690, Fax: 207-858-0689; E-mail: info@canadianchainsusa.com; www.canadianchains.com. Jason Carrier, Mgr.

CARBOTECH INTERNATIONAL

2250 St-Jean, Plessisville, QC, CANADA G6L 2Y4. (819) 362-6317; Fax: 819-362-6166; E-mail: carbotech@ivic.qc.ca; www.carbotechintl.com. Leo Campbell, Pres; Pierre Bisailon, GM; Ron Vitone, Sales.

CARIBOU SOFTWARE

163 Rispler Way, Hinton, AL, CANADA, T7V 1L7; PO Box 6421, T7V 1X7. (780) 833-9870; Fax: 780-865-4248; E-mail: teresa@caribousoftware.com; www.caribousoftware.com. Teresa Hannah, President.

CARDINAL SCALE MANUFACTURING CO.

203 E Daugherty Street, PO Box 151, Webb City, MO 64870. (417) 673-4631; Fax: 417-673-5001; E-mail: cardinal@cardet.com; www.cardinalscale.com. Fred Cox, VP Sales; Randy Doyle, Customer Service Mgr; Matthew Stovern, President.

CBI - A TEREX BRAND

22 Whittier Street, Newton, NH 03858. (603) 382-0556; Fax: 603-382-0557; E-mail: nwt.infowd@terex.com; www.cbi-inc.com. Art Murphy, Dir. Sales & Mktg.

CEMAR ELECTRO INC.

Laser Line Mfg, 100 Walnut Street, Champlain, NY 12919. (518) 298-3065; Fax: 518-298-2927; E-mail: wilson@cemarelectro.com. Wilson Collins, Sales & Mktg Mgr.

CENTRAL BOILER, INC.

20502 160th Street, Greenbush MN 56726, (800) 248-4681, Fax: 218-782-2580.

CHAMPION TECHNOLOGIES

PO Box 1459, Eugene, OR 97440. (541) 687-8015/ (800) 547-6180; Fax: 541-344-0104; E-mail: rarp@stillchampion.com; www.stillchampion.com. Rob Arp, Sales Mgr.; Bob Kimball, Sales Rep. E-mail: bobk@stillchampion.com.

CLARKE PORTABLE SAWMILLS

2143 Little Britain Road, RR#2, Lindsay, ON, CANADA, K9V 4R2. (705) 324-2700; E-mail: info@clarkeportablesawmills.com. Richard Clarke.

CLEANFIX NORTH AMERICA

250 Wright Avenue, Stratford, ON, CANADA, N4Z 1H3. (519) 275-2808; Fax: 519-275-3995; E-mail: florin.gervais@cleanfix.org; www.cleanfix.org. Florin Gervais, Sales.

CLEEREMAN INDUSTRIES INC.

5500 Pine Street, Newald, WI 54511. (715) 674-2700; Fax: 715-674-7002; E-mail: info@cleereman.com; www.cleereman.com. Fran Cleereman, Pres; Paul Cleereman, VP; Jeff Krueger, VP; Rod Chitko, VP.

CMi MULCHING, INC.

1730, 5E Rang, Saint-Cyrille-De-Wendover, QC, Canada J1Z 0E2. (819) 397-2288; E-Mail: sales@cmimulching.com.

COCHRAN EQUIPMENT CO.

380 E. Main Street, Somerset, PA 15501. (814) 445-4185; Fax: 814-445-7516; cochraneq@netscape.com. Donald Cochran. Representing Franklin, Prentice, Pitts Trailer, CTR, Rotobec, CSI.

COMPLETE HYDRAULIC INC.

591 Ridge Road, Plymouth ME 04969, (207) 257-2518, Fax: 207-257-2819. Tim Paradis & Fred Smith, Aaron Bemis.

CORLEY MFG. CO.

PO Box 471, Chattanooga, TN 37401. (423) 698-0284; Fax: 423-622-3258; E-mail: sales@corleymfg.com; www.corleymfg.com. Chuck Boaz, Pres.; Jack Corley.

COWIE'S EQUIPMENT

702 Newcastle Blvd, Miramichi, NB E1V 2L5. (506) 627-0123.

CRAIG MANUFACTURING LTD.

96 McLean Avenue, Hartland, NB, CANADA, E7P 2K5. (800) 565-5007; E-mail: jbrown@craigattachments.com; www.craigattachments.com. Justin Chemello, VP Sales; Rick Hoxie, Business Dvlmt Mgr.

CROWN ROYAL STOVES

2716 Crescent Drive. Intl. Falls, MN 56649. (866) 361-7355; Fax: 218-283-5786; E-mail: office@green-techmfg.com; www.crownroyalstoves.com. Ryan Horne, Sales Mgr.

CUMMINS NORTHEAST

100 Allied Drive, Dedham, MA 02026. (781) 329-1750; 101 Railroad Avenue, Albany, NY 12205. (518) 459-1710; 6193 Eastern Avenue, Syracuse, NY 13211. (315) 437-2751; 101 Gibson Road, Scarborough, ME 04074. (207) 833-8155; 177 Rocus Street, Springfield, MA 01104, (413) 737-2659.

CW MILL EQUIPMENT CO., INC.

HogZilla Grinders®, ArmorHog® Extreme Duty & DynaHog® High Performance Grinder Parts, 14 Commerce Drive, Sabetha, KS 66534. (785) 284-3454; Fax: 785-284-3601, #785-284-2010; E-mail: hogzilla@cwmill.com; www.hogzilla.com; E-mail: sales@armorhog.com; www.armorhog.com; E-mail: sales@dynahog.com; www.dynahog.com. Tim Wenger, VP & Sales Mgr; Paige Rokey, ArmorHog Parts Sales, Jason Haug, DynaHog Parts Sales.

DEACON EQUIPMENT COMPANY

22 Wedgetown Road, Bloomsburg, PA 17815. (570) 784-1206; Fax: 570-784-2568; E-mail: dec@deaconequipment.com; www.deaconequipment.com. Walt Deacon, President; Wendy Deacon, VP Admin.; Farmer Boudman, VP Product Support; Equipment Sales: Rick Gartner, Randy Record, Josh Booth, Andrew Volponi.

DELOUPE, INC

102 rue du Parc Industriel, Saint-Evariste, QC, CANADA, G0M 1S0. (418) 459-6443; Fax: 418-459-6571; E-mail: danielmartin@deloupe.com; www.deloupe.com. Daniel Martin.

DENIS CIMAF, INC.

211 rue Notre-Dame, Roxton Falls, QC, CANADA, J0H 1E0. (877) 279-2300; Fax: 450-548-7008; E-mail: info@deniscimaf.com; www.deniscimaf.com. Laurent Denis, Pres; Ben Denis, Prod. Dvlmt; Pierre-Luc Boisvert, Mktg. Mgr.

DIAMOND SAW WORKS

12290 Olean Road, Delevan, NY 14030. (716) 496-7417; E-mail: sales@diamondsaw.com; www.diamondsaw.com.

DIAMOND Z/RULE STEEL

11299 Bass Lane, Caldwell ID 83646. (208) 585-2929; Fax: 208-585-2112; E-mail: pcrawford@diamondz.com; www.diamondz.com. Pat Crawford, VP of Products.

DOOSAN INFRACORE AMERICA

2905 Shawnee Industrial Way, Shawnee, GA 30024. (770) 831-2200; Fax: 770-831-0905; E-mail: info@doosan.com; www.doosan.com. Meghann McMcNally, Marketing Mgr; Chris Neville, GM Sales & Marketing.

DURATECH INDUSTRIES

PO Box 1940, Jamestown, ND 58401. (701) 252-4601; Fax: 701-252-0502; www.duratechindustries.net. Bob Strahm, VP Sales; Heather Strahm, Mktg Mgr.

DYNA PRODUCTS

8440 State Road, Millington, MI 48746. (231) 734-4433; Fax: 231-734-3681; E-mail: noah@dyna-products.com; www.dyna-products.com. Nathan Miller, Owner; Lonie Weaver, Sales & Rental Mgr.; Elmer Miller, Technical Support.

E

ENVIRO-LUBRICATION SOLUTIONS INC.
5 Clareside Drive, East Longmeadow, MA 01028.
(413) 224-1178; Fax: 413-224-1179; E-mail:
renofocosi@envirolubesolutions.com; www.
envirolubesolutions.com. Reno Focosi, Pres; Bart
Gerrmann, VP.

EQUIPEMENTS PHL, INC.
10 Avenue Goulet, PO Box 37, St-Ephrem, QC,
CANADA, G0M 1R0. (418) 484-2800; Fax: 418-
484-5767; E-mail: info@phlinc.ca; www.phlinc.ca.
Scott Piper, Sales; Peter McCarty, Sales; Normand
Langlois, Project Mgmt., Steve Hamel, Eng.

F

FAE USA
5321 Rafe Banks Drive, Flowery Branch, GA
30542. (770) 407-2014; Fax: 770-338-4508;
E-mail: marketing@faeusa.com. Giorgio Casera.

FECON, INC.
3460 Grant Drive, Cincinnati, OH 45036. (800) 528-
3113, Fax: 513-696-4431, E-mail: sales@fecon.
com; www.fecon.com. Dennis Goldbach, VP Sales.

FIRESAFE EQUIPMENT
PO Box 1355, Auburn, ME 04211. (207) 784-7525;
Fax: 207-777-6210; E-mail: wlord@fire-safe.com.
William Lord.

FLEXXAIRE MANUFACTURING, INC.
10430 180th Street NW, Edmonton, ALB,
CANADA, T5S 1C3. Toll Free 866-489-3267, (780)
483-3267; Fax: 780-483-5499; E-mail: sales@
flexxaire.com.

FLYING DUTCHMAN, INC.
6631 Egypt Road, Smithville, OH 44677. (330)
669-2297; Fax: 330-669-2892; E-mail: sales@
flyingd.com; www.FlyingD.com. James Lepley,
CEO; Gary Lepley, Pres; Kevin R Lepley, VP Sales.

FORESTRY SUPPLIERS, INC.
205 W. Rankin Street, Jackson, MS 39284-8397.
(601) 354-3565; (800) 360-7788; E-mail: fsi@
forestry-suppliers.com; www.forestry-suppliers.
com. Clay Walker, Marketing Mgr.

FORTRESS TECHNOLOGY
51 Grand Marshall Drive, Toronto, ON, CANADA,
M1B 5N6. (888) 220-8737; (416) 754-2898; Fax:
416-754-2976; E-mail: sales@fortresstechnology.
com. Steve Mason, National Sales Mgr.

G

GILBERT PRODUCTS, INC.
1840 Marcotte Boulevard, Roberval, QC, CANADA,
G8H 2P2. (418) 275-5041; Fax: 418-275-2624;
E-mail: geidi.danbrook@Gilbert-Tech.com; www.
gilbert-tech.com. Heidi Danbrook, Sales Manager ;
Marie-Eve Larouche, Sales Assistant.

GN ROY
761 Avenue du Parc, Amos, QC, CANADA, J9T
4M1 (819) 732-8871; Fax: 819-732-9667; E-mail:
info@gnroy.net. www.gnroy.com. David Gingras,
General Mgr.

GREAT LAKES MANUFACTURING, INC.
8450 County Road R, Suring, WI 54174. (920)
842-2012; Fax: 920-842-2497; E-mail: cfrench@
greatlakesmfg.com. Craig French, Pres.

GRYB
1400 Boulevard Pierre Roux Est., Victoriaville, QC
CANADA G6T 2T7. (819) 604-1396.

H

HAHN MACHINERY, INC.
PO Box 220, Two Harbors, MN 55616. (800) 483-
8825; (218) 834-2156; Fax: 218-834-5640; E-mail:
info@hahnmachinery.com; www.hahnmachinery.
com. Gary Olsen, President.

HAKMET
41 rue du Moulin, Grenville, QC CANADA J0V 1J0.
(800) 361-2288, (819) 242-2400; Fax: 819-242-
4066; E-mail: mika@hakmet.com; www.hakmet.
com. Mika Hakala.

HALE TRAILER BRAKE & WHEEL, INC.
20 Pine Tree Industrial Parkway, Portland, ME
04102. (207) 772-8272; Fax: 207-772-7582;
E-mail: gbangor@haletrailer.com; Web-site: www.
haletrailer.com. Gary Bangor, Branch Mgr.; Sales:
Neal Bangor, Jim Jarboe; Parts: Mike Proctor,
Rick Gilpatrick; Service: Bob Kuni, Ken Fredette;
Rental: Danielle Swasey, Eric Winsor, Rob Grover.

HALLCO INDUSTRIES, INC.
6605 Amunition Road, PO Box 505, Tillamook, OR
97141. (800) 542-5526 or (503) 842-8746;
Fax: 503-842-8762; E-mail: info@hallcoind.com;
www.hallcoindustries.com. Charles Russell, Sr.
Sales Advisor.

HANCHETT MANUFACTURING
20000 19 Mile Road, Big Rapids, MI 49307.
(231) 796-7678 (800)454-7463, Fax: 231-796-
4851; E-mail: ralphm@hanchett.com;
www.hanchett.com. Ralph Manting, Sales Mgr.

HEATMASTERS/STEEL TECH, INC.
PO Box 158, Winkler, MB CANADA R6W 4A5.
(204) 325-9792; Fax: 204-325-9803;
E-mail info@heatmasterss.com;
www.heatmasterss.com. Ryan Friesen.

HEATMOR, INC.
105 Industrial Pk Ct NE, Box 787, Warroad, MN
56763. (800) 834-7552; Fax: 218-386-2947;
E-mail: woodheat@heatmor.com; www.heatmor.
com. Keith Astrup, VP Operations.

HEWSAW MACHINES INC.
2104 Townline Road, Abbotsford, BC, CANADA,
V2T 6E6. (604) 852-7293; Fax: 604-852-7294;
E-mail: info@hewsaw.com, www.hewsaw.com.
Bill Tice, Capital Sales.

**HITACHI CONSTRUCTION MACHINERY
LOADERS AMERICA, INC.**
60 Amlajack Blvd., Newnan, GA 30265

HMC CORPORATION
284 Maple Street, Contoocook, NH 03229.
(603) 746-4691; Fax: 603-746-4819;
E-mail: info@hmccorp.com; www.hmccorp.com.
Peter Taylor, Pres.

HOOD EQUIPMENT, INC.
68925 Range Line Road, Iron River, WI 54847.
(715) 372-4222, Fax: 715-372-4221; E-mail:
joyce@hoodloaders.com; www.hoodloaders.com.
John Hood, Plant Mgr.; Joyce Hood, CEO-Sales.

**H.O.P. SALES & SERVICE/POWER EAGLE
PRESSURE WASHERS**
564 Main Street, Sandown, NH 03873. (800)
422-2332; Fax: 603-887-5787; E-mail: info@
powereagleusa.com; www.PowerEagleUSA.
com. Matthew Devine, Sales Mgr.; Patrick Devine,
Service Mgr.

HUD-SON FOREST EQUIPMENT
PO Box 345, 8201 State Route 12, Barneveld,
NY 13304. (800) 765-SAWS, (315) 896-7297; Fax:
315-896-2627; E-mail: info@hud-son.com; www.
hud-son.com.

HULTDINS INC.
22 Morton Avenue East, Brantford, ON, CANADA,
N3R 7J7. (519) 754-0044; FAX#519-754-1569;
E-mail: info@hultdins.com. www.hultdins.com.
Gerry Mallory, Gen Mgr; Trevor Wylie, Product
Mgr; Rachel Bowman, Inventory Mgr.

HURDLE MACHINE WORKS, INC.
16195 Hwy 57, Moscow, TN 38057. (901) 877-6251;
Fax: 901-877-6260; E-mail: sales@hurdlemachine
works.com; www.hurdlemachineworks.com. Jeff
Hurdle, Sales/Engineering; John Hurdle, Sales/Plant
Management.

HURST BOILER COMPANY, INC.
100 Boilermaker Ln., PO Drawer 530, Coolidge,
GA 31738. (877) 944-8778, (229) 346-3545; Fax:
229-346-3874; E-mail: info@hurstboiler.com; www.
hurstboiler.com. Thomas Hurst, Charlie Coffee,
Jim Riddle.

HUSQVARNA PROFESSIONAL PRODUCTS INC.
9335 Harris Corners Parkway, Suite 500,
Charlotte, NC 28269. (704) 597-5000; (800) 438-
7297; Fax: 704-597-8802; www.husqvarna.com.

I

INNOVATIVE TRAILERS, INC.
PO Box 6623, Texarkana, TX 75505. (903) 832-
6684; Fax: 903-832-6909; E-mail: sales@ititrailers.
com. Richard Parker, Pres.

ISK BIOCIDES, INC.
416 East Brooks Road, Memphis, TN 38109.
(901) 344-5350; Fax: 901-344-5387; E-mail:
info@iskbiocides.com; www.iskbiocides.com.
Tyler Bernstsen and Ken Michaels, District Sales
Supervisors.

J

JEM MACHINES, INC.
PO Box 108, Grangeville, ID 83530.
(208) 451-0365; Fax: 208-983-0633; E-mail:
gened@jemmachine.com. Gene L Dandliker.

JOHN DEERE FORESTRY
1300 River Drive, Moline, IL 61265. (309) 765-
5297; Fax: 309-765-3275.

JOHNSON ENTERPRISES, INC.
69, Chemin Lac des Lys Val D'Amour,
NB, CANADA, E3N 5E7. (866) 753-5574
or (506) 753-5574; Fax: 506-753-7536;
E-mail: info@johnsoninnovations.com; www.
johnsoninnovations.com. Joey Johnson, Pres.;
Ronald Maltais, Forestry Sales.

JP SKIDMORE LLC
W5634 Evergreen Road, Menominee, MI 49858.
(906) 424-4127; www.jpiskidmorellc.com.

S. WOODHOUSE CO., INC.

1314 Union Street, West Springfield, MA 01089.
(413) 736-5462; Fax: 413-732-3786; E-mail: info@jswoodhouse.com; www.jswoodhouse.com.
Charles Reilly, VP.



KATAHDIN WELDING

79 Potato Row, Patten, ME 04765. (207) 356-9533; E-mail: crouses@fairpoint.net; www.mainetruckracks.com. Steve Crouse. Heavy duty pick-up truck racks.

KAWASAKI PRECISION MACHINERY USA, INC.

3838 Broadmoor Avenue SE, Grand Rapids, MI 49512. (616) 975-3100; Fax: 616-975-3103.

KENAMETAL STELLITE, INC.

PO Box 5300, Belleville, ON, CANADA, K8N 5C4. 250-418-5958, Fax: 250-474-2500, E-mail: raj.pabla@kenametal.com. Raj Pabla, Sr. Sales Engineer.

KEYSTONE SILO SYSTEMS, INC.

6156 9th Avenue Cir. NE, Bradenton, FL 34212. (941) 750-6156; Fax: 717-866-9775; E-mail: sales@keystonesilos.com; www.keystonesilos.com. Richard L. Weaver, Pres.

KILN DIRECT

200A Progres Drive, Burgaw, NC 28425. (910) 259-1625.

KILN DRYING SYSTEMS & COMPONENTS, INC.

234 Industrial Drive, Hendersonville, NC 28739. (800) 274-5456, (828) 891-8115; Fax: 828-891-5451; E-mail: rgirardi@kdskilns.com; www.kdskilns.com. Rob Girardi, Pres.

KOMATSU AMERICA CORP.

Forest Machine Business Division, PO Box 168, 409 Signal Mountain Road, Chattanooga, TN 37401. (423) 267-1066; E-mail: info.na@komatsuna.com; www.KomatsuForest.us. Steve Yolit, Mgr. Mktg Forestry.

KRAFT POWER CORPORATION

199 Wildwood Avenue, Woburn, MA 01801. (800) 969-6121; Fax: 781-933-7812; E-mail: info@kraftpower.com; www.kraftpower.com.



LA FILATURE DE L'ISLE-VERTE LTD.

61 Villaray Street, Isle-Verte, QC, CANADA, G0L 1L0. (418) 898-2050; Fax: 418-898-3522; E-mail: info@filature.ca.

LABONVILLE, INC.

504 Main Street, Gorham, NH 03581. (800) 764-9969; Fax: 603-752-7621, E-mail: lab@labonville.com. Rich Labonville.

LBX COMPANY LLC/LINK-BELT FORESTRY EQUIPMENT

2004 Buck Lane, Lexington, KY 40511, (859) 245-3900; Fax: 859-245-3909; E-mail: lbemis@lbxco.com; www.lbxco.com. Don Havell, VP North America Sales; Eric Sauvage, Pres./CEO.

LENOX

301 Chestnut Street, East Longmeadow, MA 01028-0504. (800) 642-0010; Fax: 800-265-9221; E-mail: custserv@lenoxsaw.com.

LEONARDI MFG. CO, INC.

2728 Erie Drive, Weedsport, NY 13166. (800) 537-2552, (315) 834-6611; Fax: 315-834-9220; E-mail: sales@leonardimfg.com; www.leonarditreecare.com. Andy Davis, Tech Sales.

LIEBHERR CONSTRUCTION COMPANY

4100 Chestnut Avenue, Newport News, VA 23605. (757) 245-5251; Fax: 757-928-8701. Tim Hyland, National Sales Mgr.

LIGNOMAT USA LTD.

14345 NE Morris CT, PO Box 30145, Portland, OR 97230. (503) 257-3708; Fax: 503-255-1430; E-mail: sales@lignomat.com. Uli Heimerdinger, Pres.; Josh Goin, Sales Mgr.

LINDSCO EQUIPMENT CO. INC.

50 Green Point Road, PO Box 249, Brewer, ME 04412. (207) 989-1441; Fax: 207-989-6471; E-mail: wfrench@lindSCO.com. Bill French, Pres.

LOFTNESS SPECIALIZED EQUIPMENT

650 S. Main Street, Hector, MN 55342. (704) 960-0537; E-mail: wes@loftness.com. Wes Smith, Sales.

LOG MAX FORESTRY, INC.

160 MacNaughton Avenue, Moncton, NB, CANADA, E1H 3L9. (506) 869-2325; Fax: 506-869-2327; E-mail: rob.moran@logmax.ca. Rob Moran, Sales.

LOGLIFT

923 Hills Creek, McKinney, TX 75070, (972) 529-1150; Fax: 972) 529-1598.

LOGRITE TOOLS

101 Industrial Park Road, Vernon, CT 06066. (800) 631-4791; Fax: 860-872-0864; E-mail: info@logrite.com; www.logrite.com Kevin Bantle, Pres.

LOGSET INC.

Collab Space Building, 70 Bongard Ave, Nepean ON, CANADA, K2E 7Z9.

LUMBERLINE LASER, INC.

12119 NE 99th Street, Suite 2040, Vancouver, WA 98682. (855) 686-3077, Fax: 360-686-3033; E-mail: mail@lumberlinelaser.com; www.lumberlinelaser.com. Larry Clark, Byron Hatfield.



MACGREGOR MILL SYSTEMS, INC.

PO Box 401, Belfast, ME 04915. (207) 338-4377; Fax: 207-338-2884, E-mail: kilndry@kilndry.com. Robert MacGregor, President; Coleen Marsh, Office Manager.

MAKITA USA, INC.

14930 Northam Street, LaMirada, CA 90638. (714) 572-8088, Toll Free (800) 4-MAKITA; E-mail: makitaopesupport@makitausa.com; www.makitaotools.com.

MANAC, INC.

2275 107th Street, Saint-Georges, QC, CANADA, G5Y 8G6. Toll Free (877) 653-7091; E-mail: info@manac.com; www.manac.ca. Derek Knutsen, Factory Representative.

MAXI MILL, INC.

1005 Hill Street, SE, PO Box 823, Albany, OR 97322. (541) 926-4449; Fax: 541-967-1251; E-mail: sales@maximill.com; www.maximill.com.

MCDONOUGH MFG. CO.

PO Box 510, Eau Claire, WI 54702. (715) 834-7755; Fax: 715 834-3968; E-mail: mcdonough@mcdonough-mfg.com; www.mcdonough-mfg.com. Matt Tietz, VP; Mike McAvoy, Sales Dir.; Hugh Hawley, Edger Div. GM; Marvin Evans, Service; Paul Uhlig, Sr. Eng.; John Miller, Parts.

MEADOWS MILLS, INC.

1352 West D Street, N. Wilkesboro, NC 28659. (800) 626-2282; Fax: 336-667-6501; E-mail: sales@meadowmills.com. Bob Hege, Pres; June Hege, Sec/Treas; Brian Hege, Sr VP-Mktg; Corey Sheets, VP, Purchasing/Eng.

MELLOTT MFG. CO., INC.

13156 Long Lane, Mercersburg, PA 17236. (717) 369-3125, Fax: 717-369-2800; E-mail: sales@mellottmfg.com; www.mellottmfg.com. Stacy Mellott, Sam Mellott, Dale Mellott, Carl Park.

MENOMINEE SAW AND SUPPLY COMPANY

PO Box 515, 900 16th Street, Menominee, MI 49858. (906) 863-2609, Fax: 906-863-1147; E-mail: info@menomineesaw.com; www.menomineesaw.com. Ben Mroz, John Brock.

MERCIER WOOD FLOORING

1125 rue Rocheleau, Drummondville, PQ CANADA J2C 6L8. (866) 448-1785, (418) 248-1785; Fax: 418-248-9126; E-mail: mercier@mercierwoodflooring.com; www.mercier-flooring.com.

MESSERSMITH MANUFACTURING

Inc., 2612 F Road, Bark River, MI 49807. (906) 466-9010; E-mail: sales@burnchips.com; www.burnchips.com. Gerry Guard, GM.

MIGHTY MITE INDUSTRIES, INC.

(503) 266-3387; E-mail: mytmite@pacifier.com; www.mightymitesawmills.com. J.L. Davis, Pres.; Anita J., Office Mgr.

MORBARK LLC

8507 S. Winn Road, PO Box 1000, Winn, MI 48896. (989) 866-2381; (800) 831-0042; Fax: 989-866-2280; E-mail: inquire@morbark.com; www.morbark.com. Cory Gross/Chris Edmonds, Regional Sales Mgr.

MORIN DIESEL

1587 Portland Cobalt Road, Portland CT 06480. Jessie Morin.

MULTITEK NORTH AMERICA LLC

PO Box 170, 700 Main Street, Prentice, WI 54556-0170. (715) 428-2000; Fax: 715-428-2700; E-mail: sales@multitekinc.com; www.multitekinc.com. Doug Kames, Pres; Marcus Steigerwald, Sales Mgr.



NELSON PAINT COMPANY

PO Box 2040, One Nelson Drive, Kingsford, MI 49802. (800) 236-9278; Fax: 906-774-4264; E-mail: geibm@nelsonpaint.com; www.nelsonpaint.com. Marsha Geib, Admin Srvs Mgr.

NELSON TRACTOR, LLC

521 Old Stoddard Road, Nelson, NH 03457. (603) 847-3321; E-mail: mandmcollins2@yahoo.com; www.workall.com. Maury Collins.

MANUFACTURERS & DISTRIBUTORS OF LOGGING, SAWMILLING & ASSOCIATED EQUIPMENT

NEWMAN MACHINE CO, INC.

2949 Lee's Chapel Road, Browns Summit, NC 27214. (336) 273-8261; Fax: 336-273-6939; E-mail: sales@newmanwhitney.com; www.newmanwhitney.com. Mike Harris, Dir. Sales; Randall McCorquodale, Sales Mgr.

NICHOLSON MANUFACTURING LTD.

PO Box 2128, 9896 Galaran Road, Sidney, BC, CANADA, V8L 3S6. (250) 656-3131; Fax: 250-656-3111; E-mail: forestsales@nmbc.com. James Bowden, P. Eng, NCVS Mgr.

NOKIAN TYRES INC.

501 Union Street, Suite 200A, Nashville, TN 37219; (602) 779-4357; www.nokiantyres.com.

NORTHEAST IMPLEMENT

460 Halsey Valley Road, Spencer, NY 14883. (607) 589-6160; Fax: 607-589-4026; www.northeastimplement.com. Charles Klett, Pres/CEO.

NORWOOD SAWMILLS, INC.

730 Young Street, Suite 900, Tonawanda, NY 14150. (800) 567-0404; E-mail: info@norwoodawmills.com. Norwood Industries, 2267 15/16 Side Road East, Oro-Medonte ON CANADA L0L 1T0.

NOVA DRY KILN, LLC

500 Bergman Street, Louisville, KY 40203. (502) 409-4539; Fax: 502-409-4560; E-mail: info@novadrykiln.com; www.novadrykiln.com. Jack Meredith, Pres.

NYLE SYSTEMS

12 Stevens Road, Brewer, ME 04412. (207) 989-4335; (800) 777-6953; Fax: 207-989-1101; E-mail: info@nyle.com. Tom Mathissen, Pres; Don Lewis, VP Sales Prod Dev.

OESCO, INC.

8 Ashfield Road, PO Box 540, Conway, MA 01341. (800) 634-5557, (413) 369-4335; Fax: 413-369-4431; E-mail: info@oescoinc.com; www.oescoinc.com. Russell A. French, Owner; Howard Boyden, Sales.

OLOFSFORS INC.

121 Roy Boulevard, Unit #4, Brantford, ON, CANADA, N3R 7K1. (519) 754-2190; Fax: 519-757-1100; E-mail: info@olofsfors.com. Garek Robinson, Site Mgr & Mktg. Mgr.; Andee Fisher, Mktg. Coordinator; JD Moore, Regional Sales Rep.; D'Arcy Manson, Regional Sales Rep.; Derek LeBlanc, Regional Sales Rep.

OLESON SAW TECHNOLOGY

295 Emig Road, York, PA 17406. (800) 256-8259, (717) 767-6402, Fax: 717-764-2768; E-mail: info@olesonsaw.com; www.olesonsaw.com.

OREGON®

4909 SE International Way, Portland OR 97222. (800) 223-5168, (503) 653-8881; E-mail: technicalservices@oregonproducts.com; www.oregonproducts.com. Scott Harris, VP NA Sales.

PALFINGER NORTH AMERICA

PO Box 846, Niagara Falls, ON CANADA L2E 6V6. (800) 567-1554; Fax: 905-374-1203; E-mail: info@palfingerna.com; Web-site: www.palfinger.com. Tom Zwickle, Sales Mgr. Forestry & Scrap Cranes.

PAYEUR DISTRIBUTIONS, INC.

5379 112 Road, Ascot Corner, Sherbrooke, QB CANADA J0B 1A0. (888) 821-2015, (819) 821-2015; Fax: 819-820-0490; E-mail: info@payeur.com; www.payeur.com.

PEAVEY MANUFACTURING, CO.

526 Main Road, Eddington, ME 04428. (888) 244-0955, (207) 843-7861; Fax: 207-843-5005; E-mail: peaveymfg@roadrunner.com; www.peaveymfg.com. Rodney Buswell, Sr., President and GM.

PEERLESS SAW COMPANY

4353 Directors Boulevard, Groveport, OH 43125. (800) 973-3753, (614) 836-5790; Fax: 614-836-5824; E-mail: pscsales@peerlessaw.com; www.peerlessaw.com. Steve Hartshorn, President; Kelly DiMcNeal, VP; Steve Birmingham, Sales Mgr.

PENDU MANUFACTURING, INC.

718 N. Shirk Road, New Holland, PA 17557. (717)-354-4348, (800) 233-0471 USA & CAN; Fax: 717-355-2148; E-mail: info@pendu.com. Marlin J. Hurst, Pres; Dwylan Lefever, General Mgr; Jeffrey Metz, Advertising/Marketing.

PETE'S EQUIPMENT SALES & RENTALS, INC.

746 Brooklyn Street, Morrisville, VT 05661. (802) 888-5138; www.petersequipmentvt.com. Jason Couture, Owner.

PETERSON CORP. (ASTEC INDUSTRIES)

29408 Airport Road, Eugene, OR 97402; PO Box 40490, Eugene, OR 97404. (541) 689-6520, (800) 269-6520; Fax: 541-689-0804; E-mail: sales@petersoncorp.com; www.petersoncorp.com. Larry Cumming, Pres.; Neil Peterson, COB; Michael Kuach, VP Mktg & Sales; Jack Nantz, Intl Mgr.

PETERSON PORTABLE SAWMILLS

15 Hyland Cres, PO Box 10077, Rotorua 3046, New Zealand. Toll Free (877) 327-1471; E-mail: info@petersonsawmills.com. Kerris Browne, CEO; Chris Browne, Production Mgr.; Aaron Kalan, Sales.

PEWAG USA

600 W. Crossroads Pkwy. Boilingbrook, IL 60440. (800) 526-3924, (630) 226-6020; Fax: 630-759-0788, E-mail: sales@pewagchain.com; www.pewagchain.com. Mike Uhrinbacher; Al Atkinson; Ken Burke; Hilton LoMay; Eric Sullwold; Eric Johnson, Kevin Christensen.

PFERD, INC

9201 W. Heather Avenue, Milwaukee, WI 53224. (800) 342-9015, Fax: 262-255-3200; E-mail: sales@pferdusa.com; www.pferdusa.com. Gene Huegin, President.

P.G. ADAMS, INC.

1215 Airport Pkwy, South Burlington, VT 05403. (866) 851-6478, (802) 862-8664; Fax: 802-863-4709; E-mail: info@pgadams.com; www.pgadams.com. Ashley Adams, CEO; Taja Hall, Sales Mgr.

PICHE, INC.

414 3rd Rue, Daveluyville, QC, CANADA, G0Z 1C0. (819) 367-3333; Fax: 819-367-2663; E-mail: pichejb@picheinc.com; www.picheinc.com. Jean-Benoit Piche, Pres.; Sales: Marc Theriault, Doug Eubanks and Pat Tanguay.

PICKENS EQUIPMENT, INC.

34 Nord, Waterloo, QB, CANADA, J0E 2N0. (450) 539-1114; Fax: 450-539-4649; E-mail: info@picken.ca; www.picken.ca.

PIERCE PACIFIC MANUFACTURING

4424 NE 158th Street, Portland OR 97230, PO Box 30509, Portland, OR 97294. (800) 760-3270, (503) 808-9110; Fax: 503-808-9111; E-mail: info@piercepacific.com; www.piercepacific.com. Greg Hildebrandt, GM.

PIPER'S SAW SHOP, INC.

454 Phillip Stone Way, Central City, KY 42330. (800) 845-6075; Fax: 270-754-2500; E-mail: marc.gregory@pipersaw.com; www.pipersaw.com. Marc Gregory, Sales Mgr.

PITTS TRAILERS

PO Box 127 Pittsview, AL 36871. (800) 321-8073; Fax: 334-855-3507; E-mail: info@pittstrailers.com; www.pittstrailers.com. Jeff Pitts, Owner; Justin Bridges, Pres; Maxine Wright, Parts/Warranty.

PONSSE NORTH AMERICA

4400 International Lane, Rhinelander WI 54501. (715) 369-4833; Fax: 715-369-4838; E-mail: diana.olkowski@ponsse.com; pekka.ruuskanen@ponsse.com; www.ponsse.com. Pekka Ruuskanen, Pres.; Diana Olkowski, Mktg.

PORTAGE & MAIN OUTDOOR FURNACES/HEAT SMART PLUS

RR 3, Station Main, Prince Albert, SK, CANADA, S6V 5R1. (800) 561-0700, (306) 922-1722; Fax: 306-922-1662; E-mail: sales@portageandmainboilers.com; www.portageandmainboilers.com. Brian Martin, CEO. High-efficiency, wood, coal, chip & biomass outdoor furnaces

PRAIRIE TRAILER

20 Industrial Boulevard, Morris, MN 56267. (320) 589-1771; Fax: 320-589-1784; E-mail: sales@ptrailer.com; www.ptrailer.com. Ken Lesmeister, Pres.; Brad Halbe, Sales.

PRECISION HUSKY CORPORATION

PO Box 507, Leeds, AL 35094. (205) 640-5181; Fax: 205-640-1147; E-mail: sales@precisionhusky.com; www.precisionhusky.com. Scott Smith, Pres.

PRINOTH AG

Forestry Mulchers, Brennerstrabe 34, 39049 Sterzing (BZ), ITALY, +39 0472 72 26 22; Prinoth.com; US Sales: Morin Diesel, LLC., 1587 Portland Cobalt Road, Portland, CT 06480. (860) 342-2600.

PRO MAC MANUFACTURING LTD

2940 Jacob Road, Duncan, BC, CANADA, V9L 6W4. (800) 665-5405, (250) 746-5181; Fax: 250-746-4799; E-mail: nbeattie@promac.bc.ca. Norm Beattie, Sales Mgr.

PROLENC MANUFACTURING, INC.

951 Great Street, Prince George, BC, CANADA, V2N 5R7, (877) 563-8899, 250-563-8899, www.prolenc.com. Kevin Hodgins.

PRO PAC INDUSTRIES

415 route Kennedy, St-Come, Liniere, QC, GOM 1J0. (418) 685-2050; Fax: 418-685-3296; E-mail: info@propac.qc.ca; www.propacindustries.com. US Parts Depot, Jackman, ME 04945. Dave Carrier, Sales Rep.

Q

QUADCO, INC.

30 boul Industriel, St Eustache, QC, CANADA, J7R 5C1. (800) 668-3340, (450) 623-3340; (800) 668-3340; Fax: 450-623-3339; E-mail: info@quadco.com. Chuck MacLennan, Principal & Chair., Pierre Perron, Pres. Quadco USA, 169 Industrial Drive, Lexington, SC 29072. (800)518-6685, (803) 951-1951. Dan Webb, President (USA).

R

RAYCO MANUFACTURING, INC.

4255 E. Lincoln Way, Wooster, OH 44691. (800) 392-2686, (330) 264-8699; Fax: 330-264-3697; E-mail: rayco@raycomfg.com; www.raycomfg.com. Alan Chenevey, Sales.

RISLEY EQUIPMENT, LTD

10820 89 Avenue, Grande Prairie, AB, CANADA, T8V 6R7. (866) 783-7243, (780) 532-3282; Fax: 780-513-4065; E-mail: sheldon.sorensen@goRisley.com; www.risleyequipment.com. Emily Isley, Owner; Sheldon Sorensen, Mgr., Scott Rirton, Prod. Mgr.

**ROBAR INDUSTRIES, LTD/
ROLOG LOGGING FITTINGS**

12945 78th Avenue, Surrey, BC, CANADA, V3W 2X8. (604) 591-8811; Fax: 604-591-5288; E-mail: bcsales@robar.ca; www.robarindustries.com. Jonathan Reinheimer, Foundry Mgr.; Brian Palm, Inside Sales.

ROGERS BROTHERS CORP.

100 Orchard St, Albion, PA 16401. (800) 441-9880; Fax: 814-756-4830; E-mail: info@rogerstrailers.com; www.rogerstrailers.com. Jay Kulyk, Pres; Mike Flynn, Sales Mgr.; Kyle Glasl Sales Coord.; Frank Valletta Sales Rep.; Dana Wolf, Sales & Mktg.

ROLL RITE, LLC

650 Industrial Drive, Gladwin, MI 48626. (989) 896-1111; Fax: 989-246-1035.

ROTOBEC, INC.

200 Industrielle, Sainte Justine, QB CANADA G0R 1Y0. (418) 383-3002; Fax: 418-383-5334; Rotobec West, 11-364 Lougheed Road, Kelowna, BC CANADA V1X 7R8, (250) 765-1161; Rotobec USA, 162 Rotobec Drive, Littleton, NH 03561. (855) ROTOBEC (768-6232); Fax: 603-444-0327; E-mail: sales@rotopec.net; www.rotopec.com.

ROTOCHOPPER, INC.

217 West Street, Street Martin, MN 56376. (320) 548-3586, Fax: 320-548-3372; E-mail: info@rotochopper.com; www.rotochopper.com. Andy Bulson, Sales Mgr.; Tosh Brinkerhoff, President/CEO.

ROTTNE

Fabriksvagen 12, 363 30 ROTTNE, Sweden. +46-470-75 87 00. www.rottnet.com. US Sales: US Forestry Distribution. 4885 Taylor Dr., Rhinelander, WI 54501. (715) 420-2377. www.usforestry.net. Dave Maas.

RYAN'S EQUIPMENT, INC.

111 Quicksilver Lane, Edmore, MI 48829. (989) 427-2829; Fax: 989-427-4008; E-mail: info@ryansequip.com; www.ryansequip.com. Don Ryan, Owner. Manufacture-grapples, brush rakes, shears, saws, mulchers, stump grinders, and dangle saws.

S

SAF HOLLAND, INC.

1950 Industrial Drive, PO Box 425, Muskegon, MI 49443 (888) 396-6501, Fax: 800-356-3929; E-mail: OEsales@safholland.com; www.safholland.us.

SALSCO, INC.

105 School House Road, Cheshire CT 06410. (203) 271-1682, (800) 872-5726; Fax: 203-271-2596; E-mail: sales@salsco.com; www.salsco.com. Sal Rizzo, Pres.

SANDRI ENERGY-CLEAN BURN

400 Chapman St., Greenfield, MA 01301

SAW SALES & MACHINERY CO.

5160 N. Pioneer Road, Gibsonia, PA 15044, (724) 443-3200, Fax: 724-443-2530; E-mail: saws@consolidated.net; www.sawsales.com. Michael E. Giza, Pres.; Philip Barton, VP.

SELECT SAWMILL CO.

5889 County Road 17, Plantagenet, ON, CANADA, K0B 1L0 (613) 673-1267; Fax: 613-673-2854; E-mail: info@selectsawmill.com; www.selectsawmill.com. Luc Carriere.

SENECA SAW WORKS INC.

PO Box 681,3843 Main Street, Burdett, NY 14818. (607) 546-5887; E-mail: casey@senecasaw.com; www.senecasaw.com. Casey Creamer, Pres.

SENNEBOGEN LLC

1957 Sennebogen Trail, Stanley, NC 28164. (704) 347-4910; Fax: 704-347-8894; E-mail: sales@sennebogenllc.com; www.sennebogen-na.com. Constantino Lannes, President

SFE SCANDINAVIAN FORESTRY EQUIPMENT

260 Shady Lane, Suite 3, Manchester, PA 17345. (717) 793-3102; E-mail: info@scandforestry.com; www.scandforestry.com. Greg Porter, Pres.; Ron Raith, GM.

SII DRY KILNS

207 Cedar Lane Drive, Lexington, NC 27292. (336) 357-7146; Fax: 336-357-2267; E-mail: kilninfo@siidrykilns.com; www.siidrykilns.com. Dan Mathews, Pres; Paula Turlington, VP.

SIMONDS INTERNATIONAL

135 Intervale Road, Fitchburg, MA 01420. (800) 426-6226; Fax: 800-513-2529; E-mail: sales@simondsint.com. Steve Payne, Regional Sales Mgr Phone: 270-358-9053; Dave Born, Territory Mgr, Phone 607-327-2427.

SIMPLY COMPUTING INTERNATIONAL, INC.

PO Box 149, Saco, ME 04072. (207) 415-4231; Fax: 845-230-7626; E-mail: khaven@simplycomputing.com. Kimberly Haven, VP/Sales & Mktg; Barry Hodgkin, Pres./Programmer.

SMITHCO MANUFACTURING, INC.

7911 NE 33rd Drive #130, Portland OR 97211, (503) 295-6590; (800) 764-8456; Fax: 503-295-6822; E-mail: sales@smithcomfg.com; www.smithcomfg.com. Tracy W Smith, Pres; Ken Polnickey, Engineering Mgr.; Aric Keith, Operations Mgr.

SNELLER MACHINE

706 Alpha Drive, Cleveland, OH 44143. (440) 449-5815;(800)449-5815; Fax: 440-442-2919; E-mail: sneller@snellermachine.com; www.snellermachine.com. Jean Bennington.

SOLAR & WIND FX, INC.

Canandaigua, NY 14424. (585) 229-2083; E-mail: chris@solarandwindfx.com; www.solarandwindfx.com. Christopher Schaefer, Owner/Electrical Engineer. Solar electric, specializing in off-grid properties, homes, camps, and businesses throughout NY and neighboring states.

SOLENO, INC.

Iberville, Quebec & McAdam New Brunswick. (800) 363-1471; Fax: 506-784-1890; Steve Martin, Sales Mgr. Northeastern US. E-mail: smartin@solen.com; www.solen.com

SP MASKINER

Box 870, 341 18 Ljungby, Sweeden. +46 372 253 50. E-mail: info@spmaskiner.se; www.spmaskiner.com. US Sales: US Forestry Distribution. 4885 Taylor Dr., Rhinelander, WI 54501. (715) 420-2377. www.usforestry.net. Dave Maas.

SPLIT-FIRE

285633 Airport Road, Norwich, ON N0J 1P0 CANADA. (519) 468-3647; Fax: 877-256-9131. www.split-fire.com

STARGATE MANUFACTURING, INC.

140 Market Drive, Milton, ON L9T 3H5 Canada. Phil Bortz.

STIHL INC.

536 Viking Drive, Virginia Beach, VA 23452. (757) 486-9100. Fred J. Whyte, Pres.; Peter Burton, VP Sales & Marketing; Gary Hardee, National Sales Mgr.

STRIPPER DELIMBERS

98 Old Rt. 26, South Paris, ME 04281. (207) 890-6597; E-mail: samsessions@yahoo.com; www.stripperdelimber.com. Sam Sessions, Owner.

**SUFFOLK SAW OF NEW ENGLAND/TIMBER
WOLF BANDMILL BLADES**

33 Gaudet Drive, Belmont, NH 03220. (603) 528-3797; Fax: 603-528-3794; E-mail: mqsharp@metrocast.net; www.suffolksawnewengland.com. Jeff Mellett, Owner.

SUPER SWIVELS

7917 Beech Street, N.E. Minneapolis, MN 55432. (763) 784-5531; Fax: 763-784-7423; E-mail: sales@superswivels.com; www.superswivels.com. Bruce A. Hoegger; Linda L. Hoegger.

SUPERSPLITTER, INC.

3 Bert Drive, Unit 1, West Bridgewater, MA 02379. (508) 427-5800; Fax: 508-638-5688; E-mail: info@supersplit.com; www.supersplit.com. Paul McCann.

T

TAIMI SWIVELS

192 Parc Industriel, St-Prime, QC CANADA G8J 2B1. (418) 686-6868; Fax: 418-251-1108; E-mail: info@tami.ca; www.Taimi.ca.

TALLADEGA MACHINERY & SUPPLY CO INC.

301 N. Johnson Avenue, Talladega AL 35161. (800) 289-8672, (256) 362-4124; Fax: 256-761-2579; E-mail: tms@tmsco.com; www.tmsco.com. Gary Heacock, James Heacock; Sam Yates.

TANGUAY MACHINERY INC.

625, Rte de L'Aéroport, Roberval, QC, CANADA, G8H 2M9. (418) 251-3152; Fax: 418-275-3376; E-mail: daniel.chastenais@tanguay.cc. Daniel Chastenais, VP Sales-Mktg.

TANNER SYSTEMS, INC.

PO Box 488, St Joseph, MN 56374. (320) 363-1800; Fax: 320-363-1812; E-mail: info@tannersystems.com; www.tannersystems.com. Jon Watkins, Owner.

TAYLOR MACHINE WORKS, INC.

650 N. Church Avenue, Louisville, MS 39339. (662) 773-3421; Fax: 662-773-9146; E-mail: dwoodruff@taylorbigred.com; www.taylorbigred.com. Don Woodruff, Director of Sales; W A Taylor III, Chairman & CEO.

TEREX CORPORATION

200 Nyala Farm Road, Westport, CT 06880. (203) 222-7170; Fax: 203-222-7976; E-mail: info@terex.com; www.terex.com.

THERMO-CONTROL WOOD HEATING

PO Box 640, Cobleskill, NY 12043. (518) 296-8517; Fax: 518-296-8013; E-mail: sales@nationalstoveworks.com. Timothy Deats.

TIGERCAT INDUSTRIES INC.

54 Morton Avenue East, Brantford, ON, CANADA, N3R 7J7. (519) 753-2000; Fax: 519-753-8272; E-mail: comments@tigercat.com; www.tigercat.com. Kevin Selby, US Sales Mgr.

TIMBER MACHINE TECHNOLOGIES

19555 SW 129th Avenue, Tualatin, OR 97062. (503) 691-0162; Fax: 503-691-1892; E-mail: sales@timbermachine.com; www.timbermachine.com. Nick Hill, Sr, Project Eng.; Matt Coleman, Parts Sales.

TIMBERPRO, INC.

1407 Industrial Drive, Shawano, WI 54166. (715) 524-7899; Fax: 715-524-7898; E-mail: info@timberpro.com; www.timberpro.com. Lee Crawford, President.

TIMBERWOLF FIREWOOD PROCESSING EQUIPMENT

2235 Clarks Corners Road, Marathon, NY, 13803. 607-307-4029. Email: Sales@TimberwolfEquip.com; www.TimberwolfEquip.com

TRELAN MANUFACTURING

498 Eight Mile Road, Remus, MI 49340. (989) 561-2280; Fax: 989-561-2530; E-mail: trelan@trelan.com. Neil Schumacher, President.

TRELLEBORG WHEEL SYSTEMS AMERICAS, INC.

1501 Exeter Road, Akron, OH 44306. (866) 633-8473; Fax: 330-877-4876; E-mail: andrea.masella@trelleborg.com; www.trelleborg.com/wheelsystems.us. Jeff Jonkowski, Sales Dir. North America Farm & Forestry Tires; Andrea Masella, Mktg Mgr.

U-C COATINGS

2250 Fillmore Avenue, Buffalo, NY 14214. (716) 833-9366; Fax: 716-833-0120, E-mail: sales@uccoatings.com; www.uccoatings.com. Mark Metzger, Northeast Sales Representative.

UNITED FORESTRY CONSTRUCTION

51 US Route 1, Ste. G, Scarborough, ME 04074. (207) 773-3777; www.unitedcf.com. Travis Lynn, VP; GMS - Chris Hunter, Bill Dicey, Kevin Fowler, Marty Meyers, Mike Sullivan; Stacey Curtis, Marketing Mgr.

US BLADES, LLC

2205 Enterprise Drive, Suite A, Florence, SC 29501. (800) 862-4544; Fax: 843-673-0440; E-mail: JohnTyner@USBlades.net; www.usblades.net. John Tyner, CEO; Richard Ray, VP.

US FORESTRY DISTRIBUTION

4885 Taylor Dr., Rhinelander, WI 54501. (715) 420-2377; www.usforestry.net. Dave Maas.

US PRIDE PRODUCTS, LLC.

1516 110th Avenue, Hammond, WI 54015. (715) 246-9237; Fax: 715-246-7351; E-mail: charlie@usprideproducts.com. Charlie VanDusart, Pres.

USNR

PO Box 310, Woodland, WA 98674. Toll Free (800) BUY USNR or (360) 225-8267; Fax: 360-225-8017; E-mail: info@usnr.com; www.usnr.com. Bob Pope (802) 229-5677; John Seifert (360) 841-6452; Bob Tweedy (770) 403-6687.

VERMEER MANUFACTURING CO.

1210 Vermeer Road E., PO Box 200, Pella, IA 50219. (888) Vermeer or (641) 628-3141; Fax: 641-621-7754. E-mail: agsalesinfo@vermeer.com; www.vermeer.com. Brian Metcalf, National Sales Manager.

THE VIKING CORPORATION

210 N. Industrial Park Drive, Hastings, MI 49058. (800) 968-9501 or (259) 945-9501; Fax: 259-945-9599; www.vikinggroupinc.com. Mike Bosma, Pres.; Jeff Norton, V.P., Mktg.

VIKING ENGINEERING

5750 Main Street NE, Fridley, MN 55432. (763) 571-2400; E-mail: info@vikingeng.com; www.vikingeng.com. Kurt Larsen, President; Mark Mitchell, Sales West; Scott Ellefson, Sales NE; Darren Bergstrom, Sales Central; Kenneth Rose, Sales SE.

VOSS SIGNS, LLC

PO Box 553, 112 Fairgrounds Drive, Manlius, NY 13104. (315) 682-6418; Fax: 315-682-7335; E-mail: sales@vosssigns.com. Customer Service, inside sales.

WALLINGFORD'S INC.

1010 Kennedy Memorial Drive., Oakland, ME 04963. (800) 323-3708; Fax: 207-465-9601, E-mail: info@wallingfords.com; www.wallingfords.com. John J. Wallingford, Pres.; Chip Wallingford, Marketing Dir.

WARATAH FORESTRY ATTACHMENTS, LLC

375 International Park, Suite 200, Newnan, GA, 30265. (770) 692-0380, Fax: 770-692-0384; E-mail: linda.bartram@us.waratah.net. Linda Bartram, Sales Coordinator/Admin; Michael Campbell, Area Sales & Product Support Mgr.

WEILER FORESTRY

100 SL White Boulevard, LaGrange, GA 30241. (706) 443-7567; E-mail: ppearce@weilerforestry.com; www.weilerforestry.com. Pat Weiler, Pres.; Bil Hood, VP; Jared Dunn, Sales & Mktg. Mgr.; Dirk Nielson, Territory Mgr.

WESTERN TRAILERS

PO Box 5598, Boise, ID 83705. (888) 344-2539; Fax: 208-344-1521; E-mail: wtsales@westerntrailer.com; www.westerntrailer.com. Dan Taylor, Dir. of Sales.

WESTERN WIRE PRODUCTS CO.

770 Sun Park Drive, Fenton, MO 63026. (800) 325-3770; Fax: 636-305-1119; E-mail: sales@westernwireproducts.com. Mike Basler, Pres; Tim Parker, Sales.

WHITED PETERBILT OF MAINE

207 Perry Road Bangor, ME 04401. (207) 947-3673; Fax: 207-947-8013; E-mail: info@whitedtruck.com; www.whitedtruck.com. Jon Whited, Sales Mgr. Peterbilt Trucks, Stairs, Trailstar, Dorsey, Etnyre & Rogers Trailers. Bangor, Auburn, Saco, Presque Isle, Maine.

WILKENS WALKING FLOOR TRAILERS

1480 S. Highway 183, Stockton, KS 67669. (785) 425-7070; Fax: 785-425-7092; E-mail: steve@wilkensusa.com; www.wilkensusa.com. Arthur L Wilkens, Pres. Serving the East Coast from our Bethel, PA Location: 100 Legion Drive, Bethel, PA 19507. (717) 933-9950; Fax: 717-933-9948; E-mail: seanb@wilkensusa.com.

WINDY RIDGE CORPORATION

190 Ossipee Mountain Highway, Route 25, Tamworth, NH 03886. (603) 323-2323; Fax: 603-323-2322. Tim Brown, President.

WING TRUCK & TRAILER, INC.

219 Truthville Road, Granville, NY 12832. (518) 642-91000; Fax: 518-615-1287; E-mail: wingtrailers@aol.com.

WOLFE RIDGE MFG, LLC

3132 Louis Avenue, Eau Claire, WI 54703. (715) 598-7791.

WOOD-MIZER SAWMILLS & WOOD PROCESSING EQUIPMENT

8180 W. 10th Street, Indianapolis, IN 46214. (317) 271-1542; 800-553-0182; Fax: 317-273-7026; E-mail: infocenter@woodmizer.com; www.woodmizer.com. Russell Fite, Sales Mgr.

WOODCRACKER

10 Prospect Court, Marblehead, MA 01945. (617) 401-5584; Email: sales.us@woodcracker.com; www.woodcracker.com. Ken Luker, Sales Mgr. NA.

YORK RAKE

A Div. of York Modern Corporation, 68 Watson Street PO Box 488, Unadilla, NY 13849. (607) 369-7111; (800) 643-YORK; Fax: 607-369-2625, E-mail: sales@yorkmodern.com; www.yorkmodern.com. Mark Roberts, President.

YORK SAW & KNIFE CO., INC.

295 Emig Road, York, PA 17406. (800) 233-1969; Fax: 800-233-0850. E-mail: info@yorksaw.com; www.yorksaw.com. Michael F. Pickard, Pres.; Susan Shorey, Sales.



Season's Greetings
from

Cousineau
FOREST PRODUCTS

1310 Old Concord Rd
Henniker, NH 03242
603-428-7155 Office
603-428-7839 Fax
Email: jim@Cousineaus.com



Season's Greetings
from

DUHAMEL
SCIERIE SAWMILL

Foremost buyer of Eastern Hemlock sawlogs

778 rang de l'Église N – St-Ignace-de-Stanbridge, QC - Canada
Toll Free : 888 283-8878 – Cell : 450 542-1752
Email : annie@adf-sawmill.com
Check us out at: www.adf-sawmill.com



 **Season's Greetings**
*from the Gutchess family
to yours*

The employee owners from Cortland, Preble, Freedom, Brookville, Vernon, and Taconic locations would like to thank all of the landowners, contractors, and customers who teamed up with us in 2021.

We look forward to maintaining old and building new business relationships in 2022!

Be sure it's Gutchess®
www.gutchess.com (800) 474-5862



Season's Greetings

Lumbra Hardwoods Inc.
122 River Road
Milo, ME 04463
207-943-7415



**Wishing you a Happy Holiday
and a joyful New Year.**

Best wishes from all of us at



BUYER: Jerika Manning
Tel. 518-364-6503 admin@woodwatch.ca

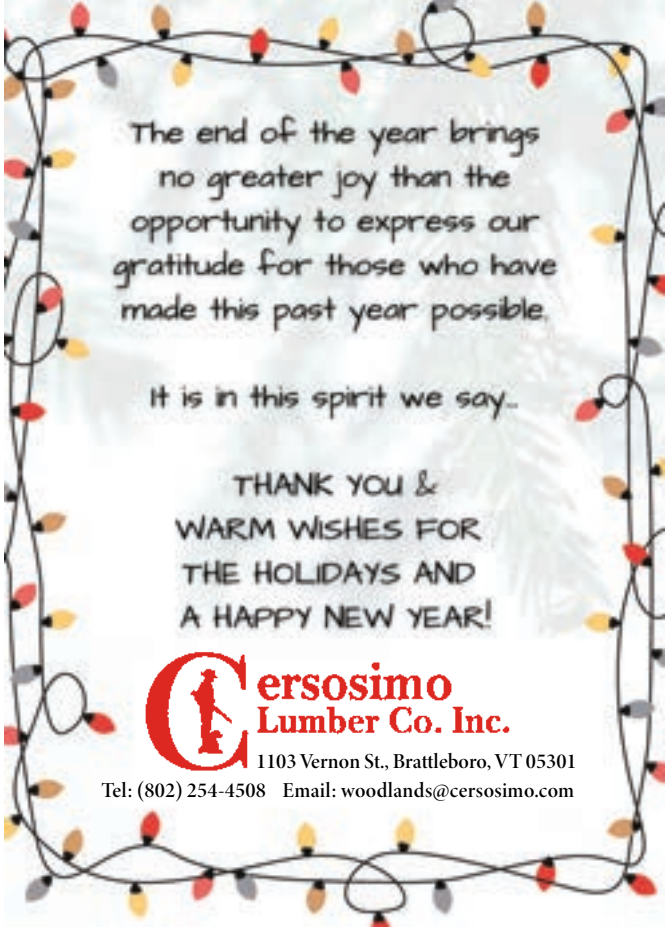

The end of the year brings
no greater joy than the
opportunity to express our
gratitude for those who have
made this past year possible.

It is in this spirit we say...

THANK YOU &
WARM WISHES FOR
THE HOLIDAYS AND
A HAPPY NEW YEAR!

**Cersosimo
Lumber Co. Inc.**

1103 Vernon St., Brattleboro, VT 05301
Tel: (802) 254-4508 Email: woodlands@cersosimo.com



**Season's Greetings from all of us
at Paul Mitchell Logging**



**Merry Christmas
&
HAPPY NEW YEAR**



**Wishing you a happy and healthy
Holiday Season!**

**Messersmith Biomass Boilers
2612 F Road
Bark River, MI 49807**



906-466-9010 sales@burnchips.com

on the job

Each month, our readers send in photos from the job. Here are some recent snapshots from around the region. We'd love to see how you get the job done. Send us your photos on social media or by email!

Dan Wallace



"Working smart" submitted by Jeff Eames



Amanda King

Homer Logging, Homer, NY



Marr Logging, Conway, NH

Eliminate Your Heating Bills



Industry Exclusive Remote Monitoring with FireStar

- Top Performance
- Peace of Mind
- Burn Less Wood
- Easy, Convenient Operation



With fossil fuel prices the highest they've been in years, there's no better time to switch to wood heat.

Become energy independent by heating your home, shop, water and more with a WoodMaster outdoor wood furnace.

MASTER
FINANCING
Available**

26% Tax Credit
on qualified models & installation

Dealership opportunities available in select areas

* For more details visit WoodMaster.com. Information provided here as a convenience and may not be relied upon as substitute for professional tax service. ** Financing available at participating dealers, DAC

WOOD
MASTER

WoodMaster.com | 800-932-3629

©2021 WoodMaster | ad139

SHOW YOUR SUPPORT FOR THE
FOREST PRODUCTS INDUSTRY...

ORDER YOURS TODAY!

MUD FLAPS

SPECIAL PRICE!
\$50 PAIR
+ shipping

BIG TRUCK SIZE 24x36
NY Residents Add Sales Tax



www.northernlogger.com
or call 315-369-3078

OREGON®

OREGON CHAIN SAW CHAINS

	single loop	10+ each
72/73 EXL 16" - 20"	\$18.95	\$15.95
72/73 EXL 24"	\$21.95	\$18.95

For further pricing and chain options call
1.800.330.SAWS

OREGON CHAIN SAW BARS

	single bar	5+ each
Powercut Bar 16" - 20"	\$48.95	\$46.95
Powercut Bar 24"	\$58.95	\$56.95

For further pricing and bar options call
1.800.330.SAWS

OREGON BAR TIPS \$15.95

OREGON CHAIN FILES \$15.95



GEORGE KAHLER SALES LLC
1.888.330.SAWS (7297)
WWW.GKSALES.NET



@kahlersales



2021 CALL FOR AWARD NOMINATIONS



The Northeastern Loggers' Association, through its annual awards program, will recognize significant achievement during the year 2021 in eleven major categories.

THE AWARDS

A maximum of one award will be given in each category. There may be circumstances when no awards are given in a category or categories. A plaque will be awarded in each of the categories.

ELIGIBILITY

To be eligible for one of these awards, or to make a nomination, the person or organization need not be a member of the Northeastern Loggers' Association. A person or organization can nominate themselves or their organization or it may be done by an outside party. The nominee must reside or conduct business in the Northeastern Region of the United States as delineated by the USFS. That definition includes the states of: Maine, New Hampshire, Vermont, Massachusetts, Connecticut, Rhode Island, New York, Pennsylvania, New Jersey, Delaware, Maryland, West Virginia, Ohio, Indiana, Illinois, Iowa, Michigan, Wisconsin, Minnesota, Missouri and Kentucky.

JUDGING

All nominations will be judged by the awards committee of the Northeastern Loggers' Association which is made up of no less than three and no more than five members appointed by the president.

ENTRY PROCEDURES

Send a brief (not more than 500 words) description of why you think the nominee should be given the award in the appropriate category. Along with the description, send a biographical sketch of the nominee and the names of two individuals who will verify and support the nomination.

DEADLINE

Nominations, addressed to the Awards Committee, Northeastern Loggers' Association, Box 69, Old Forge, New York 13420, must be received by January 31, 2022.

THE PRESENTATION

The awards will be given at the annual Loggers' Banquet sponsored by Farm Credit. The Banquet will be held in Burlington, Vermont.

The Awards Categories

Outstanding Logging Operator

The nominee must have owned or managed a logging operation for the past five years. The operation should be an example of safety and show the quality of results commensurate with excellent forestry practices.

The award can recognize the person's ability to innovate, or further the sensible use of mechanization in the woods.

Outstanding Sawmill Operator

The nominee must have owned or managed a sawmill for the past five years. Characteristics to be judged are safety record, innovation, mechanization, utilization and quality of end product.

Outstanding Industry Advocate

This award will recognize the person or organization with significant accomplishments in promoting public education and acceptance of the forest products industry. The accomplishments should be in the form of campaigns, events, projects or activities aimed at audiences outside the forest products industry.

Outstanding Service to the Forest Industry

This category is designed to recognize a person who has made exemplary contributions to the development of the forest industry from a technical, managerial or public relations point of view. The person's accomplishments need not be limited to those three broad areas.

Outstanding Wood Manufacturer

The nominee must have owned or managed a wood manufacturing facility for the past five years. Characteristics to be judged are safety record, innovation, mechanization, utilization and quality of end product.

Outstanding Management of Resources

The nominee must be responsible for a resource management program. The program can be on public, private or industrial land.

Outstanding Leadership in Industry

The nominee should be a person who is in a position to give guidance and direction to the industry through efficient operation of his/her own endeavor and through a role in industry associations, task forces, industry committees, etc.

Outstanding Forest Products Trucking Operator

The nominee must have owned or operated a forest products trucking operation for the past five years. Characteristics to be judged are safety record, innovation and quality – traits associated with excellence in the industry.

Outstanding Contributions to Forest Industry Education

The contributions to education can be technical, vocational, professional or aimed at the public-at-large. The nominee need not be an "educator" as long as the end result of his/her efforts is increased knowledge and understanding of the forest industry or any one of its parts.

Outstanding Use of Wood

This award will be granted for the use of wood in architectural design, building, or end product use, such as furniture. The use should be judged on the basis of its function, practicality and aesthetic qualities.

Outstanding Contribution to Safety

Nominees should be people who over the years have had a significant impact on the safety record of any segment of the industry. It can be through supervision and management, education, or pioneering the use of safety gear.





BLOCKBUSTER INC.
FIREWOOD PROCESSORS

MADE IN THE USA
MADE IN THE USA

NEW Auto Saw Tensioner

30+ Years Strong!

From Price To Performance, We're A Cord Above The Rest!

- ★ Firewood Processors: 8 Models
- ★ Firewood Cleaners
- ★ Firewood Conveyors: 12', 20' & 30'
- ★ Operator's Cabs
- ★ Firewood & Log Grapples
- ★ Free DVD

PORTABLE • DEPENDABLE • LOW MAINTENANCE

888-SPLITTER (888-775-4883)

319-986-5525 Local • 2756 Kentucky Ave, Mt Pleasant, IA

blockbuster-inc.com



wood industries classifieds

Cost of Classified Ads: \$70 per column inch if paid in advance, \$75 per column inch if billed thereafter. Repeating ads are \$65 per column inch if paid in advance, \$70 per column inch if billed thereafter. Firm deadline for ads is the 15th of the month preceding publication. To place an ad call (315) 369-3078; FAX (315) 369-3736.

Please note: *The Northern Logger* neither endorses nor makes any representation or guarantee as to the quality of goods or the accuracy of claims made by the advertisers appearing in this magazine. Prospective buyers are urged to take normal precautions when conducting business with firms advertising goods and services herein.

**EVERY LOGGER NEEDS
THE NORTHERN LOGGER 15oz
COFFEE MUG**

ORDER YOURS TODAY!



15 OZ
\$10 EACH
+ shipping
NY Residents Add Sales Tax

www.northernlogger.com | 315-369-3078

QUALITY USED MACHINES

2019 John Deere	stk#126825	748L-II Skidder	3,162 hrs	\$231,300
2016 John Deere	stk#123449	1510E Forwarder	11,290 hrs.	\$239,000
2016 John Deere	stk#122320	1910E Forwarder	13,394 hrs.	\$185,000
2016 John Deere	stk#124615	853M Feller Buncher	15,104 hrs.	\$155,000
2015 John Deere	stk#122897	848L Skidder	6,558 hrs.	\$147,500
2015 John Deere	stk#122360	750K LGP Dsr. w/Forestry Pack.	3,625 hrs.	\$150,000
2010 John Deere	stk#123221	2154D Delimber, ProPac	16,277 hrs.	\$146,500
2009 John Deere	stk#126062	648H Skidder w/winch	15,172 hrs.	\$51,000
2009 Morbark	stk#100588	50/48B NCL Chipper	9,956 hrs.	\$249,000
2009 Precision	stk#101664	FD-2300-4 Flail w/cab, ldr.	1,180 hrs.	\$298,000

Call your nearest UNITED location for details & machine availability.

Heron, ME 207.947.6786	Westbrook, ME 207.773.3777	Williston, VT 802.658.2121
Houlton, ME 207.532.6517	Pembroke, NH 603.225.2769	Clifton Park, NY 518.371.5111
	Springfield, VT 802.885.6840	Gouverneur, NY 315.287.0703

*Machine hours listed are at time of publication.

UNITED
Construction & Forestry

New name. Same great people.
UNITED We are Strong!

**Authorized
Distributor for:**



**Authorized Barko Dealer For
Eastern PA & Surrounding Areas**

GOLDEN RULE EQUIPMENT



Factory Cable Frames for
JC 640D,
Franklin 405/170
and TJ 460



98 TJ 635 Track Load-
er. Hyd Tilt Cab.
Cummins
\$30,000



Koehring Hotsaw
off-wheel cutter
Good condition
\$5500



Ford L9000 w/ Prentice
120C loader. Cummin,
SLL trans,
Full locking Rears.
Runs good, but not road
worthy. \$8500



(3) Self-propelled
trailers for KB
loaders.
Big John, Prentice
and
Articulated Barko
\$5000-\$8000



2021 Barko 80XLE IN-STOCK



(2) 1997 & 1998 TJ 240C
Bucket/Sprayer machines.
Never pulled wood.
\$25,000-\$35,000



**New Surplus Control Valves
for Deere 653E/G Fellerbunchers
\$4,900 ea. Some individual
Sections Available**

**We continue to offer quality
used parts for all makes**

PARTING OUT:

BARKO: 160A, 160B, 160D, 275B,
350. CAT: 50B, 515, 518, 525,
525B, 525C, 545, 711. CASE: 300C.
CLARK: 607, 665D, 666D. FABTEK:
153. FRANKLIN: 100, 105, 130, 132,
142, 160B, 170, 405, 462, Q80. HUS-
KY: 335. HYDRO-AX: 221, 411, 611E,
711E. IH: 57, 58. SKIDMASTER:
SK80. JD: 435, 437C, 440A, 440B,
440C, 540A, 540B, 548D, 548E, 548G,
548GII, 634K, 640, 643D, 648D, 648E,
648F, 648G, 648GII, 648GIII, 648H,
653E, 748E, 748G, 748H, 753J, 843K,
848G. PEERLESS: 2170. PRENTICE:
120, 150, 180, 210B, 210C, 210E,
280, 310E, 325, 384, 410D. T.J:
20B, 230, 230D, 240, 240D, 240A,
330, 380, 450, 360, 460, 560, 660,
660D, 608S, 850, 1270 Harvester.
TIGERCAT: 610, 630B. TIMBERK-
ING: 540, 722. TIMBERPRO: 725B.
TIMBERCO: 251B, 425B, 425C, 425D,
T435, 445D, 425EXL Bar Saw Head.
TREEFARMER: C4, C5C, C5D, C5C,
C5D, C7D, C7E. Bell Ultra T & Bell
Super T. MORBARK Wolverine. Rolly
Processing Head: TJ 762B Head.

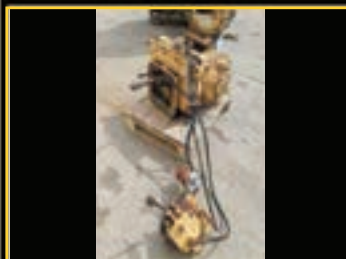

Cargo C12 Winch for Case 310 Dozer,
\$2,500



Recon JD and Cummins Engines
IN-STOCK



Recon JD, TJ and Franklin
Transmissions, Gil thru late H
IN-STOCK



Timbco Bar Saw Head for Wheeled
Machines \$4000

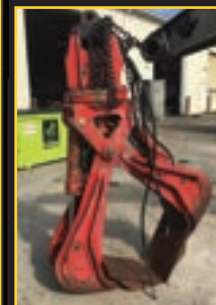

Prentice
RR Tie/Mat
Grapple
\$3,500



PARTING OUT!
JD 653G Lots of Good Parts, Rolly II
Head and Computer System

Treat Others Like We Would Like to Be Treated

Ph: 717-400-7061 • Fx: 717-933-4022

Myerstown, PA • Goldenruleequipment.net

FOR SALE

Outdoor Wood Furnace From Central Boiler

Maximum Efficiency
Extraordinary Performance
Classic Edge Titanium HDX Models
Call (508) 882-0178

www.crystalrockfarm.com

NEW, USED, & AFTERMARKET PARTS FOR OLDER JD SKIDDERS

Rebuilt Transmissions, Steering
Valves, Winch Bands, Winch
Drive Shafts, Blade & Steering
Cyl, Axles, Seals, Bearings output
shafts, Clutches, Disks, Pressure
Plates and Lots More!

**TECH SUPPORT 30 years
Experience at a small rate**

J-K Equipment

207-416-3510 or 207-478-1301

JDParts50@gmail.com

J-KEquipment.com

Skidders For Sale

END GREASING FRUSTRATION

*Grease goes in, not on,
the machine.*



Call us today or order online!

603-795-2298 • www.locknlube.com

FOR SALE

Brand New Radiator
170 Franklin Skidder \$1200

'91 667 Grapple Skidder

"Parts Only" \$4000

'91 Morbark 23" Woodchipper
with Loader \$25,000

Contact Mark @ 603-863-8532

KLEIS EQUIPMENT LLC

2008 Bandit 1900 Tracked Chipper w/ Loader,
3350 Hours.....\$200,000
2011 Bandit 1900 Tracked Chipper w/ Loader,
3650 Hours.....\$ 225,000
2015 Bandit 1900 Tacked Chipper w/ Loader,
550 Hours.....\$425,000
2015 CAT D5K2XL Forestry Dozer Winch with
Arch, Enclosed, 900 Hours.....\$135,000
CAT 518 Cable Skidder All New Rubber.....\$42,000
1993 Deere 540E Cable Skidder, 24.5 Rubber
with Chains.....\$37,500
1985 Deere 640 Cable Skidder Clean ...\$28,500
2014 Deere 648H Dual Arch, winch,
9200 Hours.....\$89,000
2014 Deere 640H Cable Skidder 5600 Hours,
Enclosed, 24.5 Rubber.....\$125,000
Deere 643K Wheeled Buncher, Center
Post Hotsaw, 5600 Hours.....\$89,000
2017 Deere 648L Dual Arch Grapple, Winch,
Steering Wheel, 5500 Hours\$145,000
2019 650K Forestry Dozer, Enclosed Cab, 500
Hours.....\$174,000
Hanover Model D 4WD Forwarder, 24.5
Rubber, Great Shape\$29,500
2013 Ponsse Ergo 8WD 8600 Hours, H7
Head, Excellent Shape.....\$275,000
1998 Prentice 310E Log Loader on Trailer
with Circle Saw Slasher.....\$32,500
2010 Prentice 2670 Wheeled Buncher Like
New Tires All Around 30.5 w/Chains ..\$39,000
2010 Puma 409 4WD Forwarder, Grapple
Saw, 9000 Hours.....\$85,000
2001 Rottne SMW Rapid 8WD Forwarder...\$50,000
2005 Tigercat 1065 8WD Forward 11K Hrs \$109,000
2000 Timbco T425D Processor with Rolly II
Head.....\$69,000
2005 Timbco 425EXL, 8K Hours, Quadco 360
22B Hotsaw.....\$129,500
2003 Timberking TK722 Buncher, Quadco
360 22B Hotsaw, 9K Hours.....\$129,500

1837 State Route 49, Constantia, NY
kleisequipment.com (315) 623-2111



Skidders

-05 CAT 518C Cable - \$40,000
-11 CAT 525C cable 9824 hrs \$79,500
-two Cat C Models \$79-89K
-88 CAT D4H TSK - \$59k
-87 CAT D5H TSK swing gr - \$85,000
-19 JD 948L 5300 hrs - \$179,500
-88 DEERE 640D bucket truck - \$24k
2 15/16 TC 610E 8200/9500 - \$86-97,000
-16 TC 620E - \$97,500
-18 TC 630E - JUST IN
-00 TJ 460C cable - just in
-98 TJ 460 dual arch - JUST IN
-2 99/02 TJ 660C-D's - JUST IN

Fellerbunchers

-TWELVE wheeled saw bunchers

Log Loaders

-13 CAT 320D FM 13412 hrs - \$119k
-14 CAT 559C 16000 hrs - \$48,500
-15 CAT 325D FM - JUST IN
-16 CAT 568LL - JUST IN
-12 Liebherr R924CEW - JUST IN
-(3) 12-13 TC 234's - \$52-72,000
-15 TC 234B 8476 hrs \$95k
-(2) 97 TJ 735 shovels - \$18-38,000

Mulchers/Chippers/Debarkers

-16 Bandit 2590 - 765HP, 3680 hrs - \$225k
-06 Morbark 5048 w/ ldr CAT 860 HP
8900 hrs - \$249,500
-08 CHAMBERS 10037 hrs - \$46,000

Forwarders

-17/18 Timberpro TF830C 5000 hrs
\$350,000

**All machines thoroughly inspected
with written condition reports available
upon request.**

WWW.FORESTRYFIRST.COM

135 Fergon Rd Lexington SC 29072
803-708-0624 | 803-920-0693
sales@forestryfirst.com

MONTANA TRACK CLAWS, Incorporated

**NEW
PRE-SEASON
INVENTORY**
Get Them While
They Last!



**Hundreds of
Satisfied
Customers
Coast to Coast**

Track Claws are reusable, quick
connect traction devices that
require no welding or cutting.

Their unique "V" design provides penetrating traction while minimizing side
slippage for improved safety.

Track Claws can be installed in minutes using only a ratchet and socket. No
nut bolts are used in the installation - they bolt through the clean out hole using
a special bottom plate (included) and a zinc plated grade 8 bolt.

Durable and reusable, Track Claws are made of higher grade material than
track pads. Then they are heat treated
creating a durable product that can be
reused many times.

Track Claws are available for all popular
styles of track pads including single,
double and triple grouser bar styles. For
pads without cleanout holes, a template
will be provided.



Montana Track Claws, Inc. 888-293-2529

1050 Big Bend Rd., Libby MT 59823 Fax: 406-293-2267
www.montanatrackclaws.com email@montanatrackclaws.com

FOR SALE

Twin Disc® / Rockford® Clutch Parts



FOLEY ENGINES
Industrial Engines & Parts Since 1978
800.233.6539

HAIX BOOTS \$299
Protector Prime (orange)
FREE SHIPPING
No Sales Tax
Windy Ridge Corporation
603-323-2323

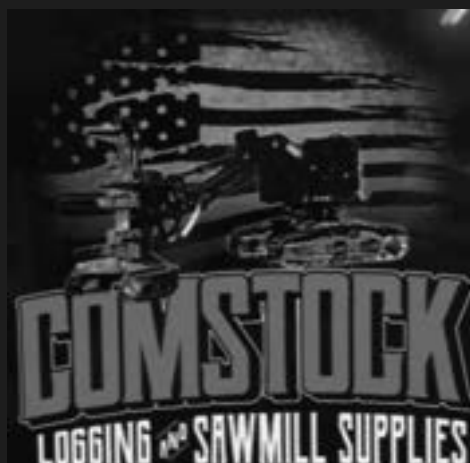

HARVESTER BARS & CHAIN
HOTSAW TEETH

SHOP ONLINE
WWW.SHOPCOMSTOCKLOGGING.COM

VISIT US
1636 STATE ROUTE 69
CAMDEN, NY 13316

**FOR ALL YOUR
LOGGING
& SAWMILL
SUPPLY NEEDS**



PRODUCTS



TRUCK & SKIDDER CHAINS

CALL US TODAY
(800) 579-6831

6:30 AM - 4:30 PM
MONDAY - FRIDAY

FOR SALE

2008 CAT 535C Dual Arch Winch 6100 Hrs.....\$69,500
2013 CAT 545C 8600 Hrs.....\$74,500
2006 CAT 545C Dual Arch, Winch, 8500 Hrs.....\$49,500
2016 CAT HF201 360° rotation\$44,500

1997 John Deere 540G.....\$49,500
1999 John Deere 540G2.....\$54,500
2018 John Deere 648L 4800 Hrs.....\$149,500

2008 Morbark 40/36 3900 Hrs\$134,500
2004 Propack Circle Saw.....\$10,500
Rotobec 5052.....CALL

2013 Tigercat 822 360 Head, 11,000 Hrs.....\$164,500
1999 Timberjack 360° Grapple\$49,500

Michael Sharp Enterprises, LLC

1 Meadow Brook Road, Bridgewater, NH 03222

603-252-6689

www.michaelsharperprises.com

Got Red Pine?

NEW Highly Competitive Pricing



E & Wood

- Buying in New England, NY, and PA.
- ALL sizes accepted in Poles and Cabin Material.
- NEW Expedited Pole/Material Payment Processing.
- Deliver it in or we can pick it up!

**Increase the Value of your
Red Pine Markets!**

efwoodweb.com

860-377-0601

28 B Route 198 Woodstock Valley, CT

**EQUIPMENT AND
TRUCK FINANCING**
CALL Mike Merriman TODAY
(518) 469-5555

LOGS

DEER PARK LUMBER

deerparklumberinc.com



(570) 836-1133 Office

(570) 836-6938 Fax

Consistent - Reliable
Grading & Scaling

Payment On Site

****WE BUY HARDWOOD SAWLOGS
& VENEER LOGS.... YEAR ROUND!****

ROADSIDE BUYERS

Jim Brown Paul Reining
(570) 881-0900 (570) 468-7626

PROCUREMENT MANAGER

Jeffrey Nichols CF
(570) 836-1133
3042 SR 6, Tunkhannock, PA 18657

Wanted-Hard Maple & Oak Logs

International 1/4" Scale-Immediate Payment
Maple Sawlogs

Prime+: \$1,300/MBF **Prime:** \$1,200/MBF

Select: \$1,100/MBF **#2:** \$800/MBF

Clear: \$1,400

Veneer Logs

Maxi Slicer: \$4,500/MBF

Clear Slicer: \$3,500/MBF

Prime Slicer: \$3,000/MBF

Select Slicer: \$2,500/MBF

Prime Rotary: \$1,800/MBF

Clear Rotary: \$1,700/MBF

White Oak Logs

Prime+: \$1,300/MBF **Prime:** \$1,200/MBF

Select: \$1,100/MBF **#2:** \$1,000/MBF

Clear: \$1,400

Buying Year Round

Slicer & Rotary Grade Veneer Logs,
Sawlogs of: Red Oak, Walnut, White Oak,
Ash, Cherry, Soft Maple, Birch, Hickory

Please Call for Specs & Pricing

Log Buyer: Dan Izzo

whatelywood@gmail.com



Baillie

**WE BUY ALL SPECIES
OF HARDWOOD LOGS
& STANDING TIMBER
YEAR ROUND!**

HARDWOOD SAWMILLS
Boonville, NY - 315-942-5284
Smyrna, NY - 607-627-6547
Allegany, NY - 716-373-1260

HARDWOOD LOG YARDS
Williamsport, PA
Union City, PA
Moscow, PA
(570) 666-3398

www.Baillie.com

f t in You Tube i

B&B Forest Products, Ltd.

251 Route 145
PO Box 907
Cairo, NY 12413
(518) 622-8019

Bill Fabian - Owner

Road Buyers:

Southern NY, NJ and PA
Mike Fabian (518) 605-5993

MA & CT

John Wearstler (413) 446-1398

Wstrn MA & CT, VT & Upstate NY

Larry Watson (845) 901-8135

New York

Bill Townsend (518) 231-9024

Buying veneer, rotary
and sawlog grades of:
Red Oak, Hard Maple, Cherry,
White Oak, Basswood, Soft Maple,
Ash, Tulip, Hickory & Walnut

Please call for Price Sheet

PRIMEWOOD



Buyers of quality hardwood sawlogs since 1995

HARD MAPLE · WHITE OAK · WALNUT
WHITE ASH · RED OAK · CHERRY · BIRCH
SOFT MAPLE · HICKORY



Fast pick up and daily payments
Call for our current price sheet

877 362-8307

Plessisville (Québec) Canada

info@amexhardwood.com f amexhardwood.com

Buying All Species Hard & Softwood Sawlogs

Trucking FREE for all
of New England
Buying Wood Lots
Landclearing

DMP Land Management, Inc.
(413) 535-7460
pelletier41@gmail.com

LOGS

Buying 12"+
**RED & WHITE PINE,
SPRUCE, HEMLOCK
& Ash Logs**

Export • Bark On • No Phyto
Year Round • Immediate Wire Payment
— Above Market Premium Price —

**GOODWOOD
FOREST PRODUCTS**

In Business 20+ years, still going strong!

+1 (905) 508-9683 (WOOD)

purchasing@goodwoodcorp.com
www.goodwoodcorp.com

FINGER LAKES FIREWOOD

Buying log length firewood.

Up to \$50+ per ton. Delivered to our
Candor, New York, yard. Scales,
Knuckleboom Loader, Weekly
Payments (607) 659-7718

WANTED

Ash logs delivered to
Westminster & Hartland VT

For Specs and Pricing Call:
802-490-1585 or 802-380-7235

RHODE ISLAND SAWMILL LOGS WANTED

Larch/Tamarack

White and Red Cedar

Black Locust

Call for Specs - Highest Prices Paid
Stipend for Long Distance Trucking
401-265-0455 Ask for Joe



www.scieriewb.com

BUYING

**HEMLOCK, SPRUCE and
BALSAM Year-Round**

**WHITE PINE & RED PINE
September to April**

**GUARANTEED WEEKLY
PAYMENT**

Contact: Andre Sevigny
Tel. 450-266-1480 Ext. 25
Email: louimette@scieriewb.com
FSC Certified Sawmill

RED PINE POLE STOCK NEEDED



www.3BTIMBERCOMPANY.com

We Pay All Trucking Costs!

8745 Industrial Drive, Boonville, NY (315) 942-6580
After 5pm Call Stephen 315-525-7586 or Gary 315-525-8488



**Buyers of Slicer & Rotary Veneer,
Saw Logs and Standing Timber**

Specializing in Walnut & Hard Maple

Buying all grades and species

Paying top Price for Ash logs

Logs scaled and paid on landing

Call for price sheet 315-343-7452

Scott Barnett - 315-436-9636

Chris Burke - 315-868-7438

Charlie Tuff - 315-247-3812



Portbec Forest Products Ltd
D&G Forest Products Ltd
Eagle Lumber Terminal Inc
Sykma Expressway Ltd

Buying

Spruce & Fir, White Pine Logs

Alan W. Pearson

Procurement & Sales Manager

Office: 207-942-9326

Cell: 207-745-3002

Fax: 207-942-8771

Sylvain Duguay

Wood Procurement

New York State & Quebec

Cell: 514-592-9978

Fax: 450-247-3631

Trucking Dispatcher

888-657-5440

We
know
our way
around
a log.

**Buyers
of High
Quality
Veneer
Logs**

cfpwood.com

Presque Isle, Maine

395 Missile St.
Presque Isle, ME 04769
207-764-4428

Newport Vermont

115 Columbia Way
Newport, VT 05855
802-334-6711

Rutherglen, Ontario

50 Columbia Forest Products Rd.
Rutherglen, ON P0H 2E0
705-776-5400

Mellen, Wisconsin

605 Wilderness Dr.
Mellen, WI 54546
715-274-4800

columbia
FOREST PRODUCTS™

HEMLOCK LOGS WANTED

Call for Current Specs & Prices
1-888-283-8878

Competitive Prices
Bi-weekly payment
Trucking & Dispatching
Year round Purchasing



Log Buyers:

Annie-May Guthrie

Guillaume Gonthier

Cell: 450 542-1752 (call or text)

Email: annie@adf-sawmill.com

St-Ignace-de-Stanbridge
(Québec) Canada



Low Grade Hardwood

www.jfcaronlogbuyer.com



Gen Laflamme
Cell/Text
819-314-5510



JF Caron
Cell/Text
819-472-0441



Dan Daignault
Cell/Text
819-260-3338

JF CARON, Log Buyer
Cell/Text: 819-472-0441
jfcaron@mercierwoodflooring.com
*"We like low grade logs
ALL YEAR ROUND
Since 2001"*

PURCHASING

16' DEAD OAK, 11" Tip Min.
\$200 per 1000 BF picked up
\$300 Delivered to E.R. Hinman
& Sons in Burlington, CT.
Contact Dan Slater in our
Burlington office at (860) 673-9170
to receive a spec. sheet/pricelist.

CHAMPEAU

THE HARDWOOD COMPANY

- Buying hardwood logs in 1 foot increments; 6' to 16'
- Receiving Logs at 7 locations:
St-Malo, QC; Enosburg, VT;
Frontenac, QC; West Topsham, VT;
Passumpsic, VT; Chichester, NH;
Colebrook, NH.
- Trucking service available for
Roadside pickup

Log Buyers:

Bill Day 603-490-6844 Chichester Yard
Brian Luce 802-673-8402 All States

Procurement Manager:

Joey Goudreau-Cell 802-673-2450
Email: joey@champeau.com



THE A. JOHNSON CO., LLC
Bristol, VT (802) 453-4884
ajcoforestry@ajohnsonco.com

WANTED: SAW LOGS & STANDING TIMBER
Hard Maple • Red Oak • Yellow Birch
White Ash • Black Cherry • Soft Maple
Practicing sustainable forestry, supporting the principles of SFI

Contact:

802-349-7684 Rob F. 802-771-5230 Bruce D.
802-591-1843 Joe E. 802-771-5929 Tom D.
Accepting Logs at Bristol, VT Mill; Elizabethtown,
NY Yard; and East Montpelier, VT Yard

**BUYING Log-Length
LOCUST Delivered to
Broadalbin, NY
CALL 518-883-8284**

SOFTWOOD LOGS WANTED

Red Pine, White Pine,
Spruce and Larch

Paid Weekly/Paid by the Ton

Delivered to Angelica, NY

Contact: Ray Brown or Merri Griffiths

**Phillips Angelica
Forest Products, LLC
585-466-3205**

RENE BERNARD
BUYING WHITE PINE, RED PINE & SPRUCE LOGS
COMPETITIVE PRICES
WE SUPPLY TRUCKS
NEW ENGLAND, NEW YORK & PENNSYLVANIA
BUYER & DISPATCH: JERIKA MANNING
ADMIN@WOODWATCH.CA
CALL OR TEXT 518-364-6503
PROMPT PAYMENT BY DIRECT DEPOSIT
CHATEAUGAY, NY LOG YARD
WHITE PINE, RED PINE & SPRUCE LOGS
PROMPT SCALING AND PAYMENT
CALL FOR PRICING - JERIKA : 518-364-6503

WANTED

WANTED

Tree-Length Cord Wood
Payment on Delivery
Southern New Hampshire Area
603-886-1550

WANTED

Tree Length Firewood
Delivered to Westmoreland, NH
PAYMENT ON DELIVERY
(603) 399-8454

WANTED

Large Diameter White Oak and
Black Locust. Also large limbs
and stems with pronounced sweep.
New England Naval Timbers
(860) 480-3402

SERVICES

INSURANCE Celebrating 60 Years!



- Logging Liability
- Equipment Coverage
- Trucking Insurances
- Workers' Comp
- Commercial Vehicles
- Business Policies
- Personal Insurances

Skeelee
Agency Inc.
Moravia, NY

(315) 497-0410
www.Skeelee.com

BROOME
CO-OPERATIVE INSURANCE COMPANY
Vestal, NY Insurance Since 1887

Address change?

Please notify us at *The Northern Logger* when your address
changes. Call 315-369-3078 or e-mail your address change
to Nancy at npetrie@northernlogger.com.



LEADERS OF THE TREE CARE INDUSTRY™

Distinctive Tree Care LLC

NOW HIRING!

Distinctive Tree Care of South Windsor, CT is one of New England's leading tree services, specializing in high volume roadside and urban tree removal. We are a medium, under 60 person family-owned company. We have some of the most modern and safe tree removal equipment in the world! Connecticut and other surrounding states are suffering from high tree mortality. This tree death caused by Emerald Ash Borer and Gypsy Moth, plus years of overgrowth, provides an abundant amount of work which needs to be done!



We are looking for full time, 45+ hours/week, experienced equipment operators. The equipment which needs operators include Senneborgens with grapple saws, Albach chippers, bucket trucks, log trucks, and excavators with grapples. We are looking for applicants that are looking to join a great team, earn top pay and benefits, and work in a safe environment. We are willing to pay relocation costs or provide a signing bonus for the right applicant. Serious applicants only. A minimum of 5 years experience cutting trees with mechanical equipment is mandatory. Applicants must be able to maintain and do basic repairs with the equipment also. Pre-employment skill testing will be required of all applicants. Distinctive Tree Care is a drug free workplace and equal opportunity employer.



Please follow us @distinctive_tree_care on Instagram or visit our website [distinctivetreecare.com](https://www.distinctivetreecare.com). Please apply at: <https://www.distinctivetreecare.com/about-us/employment/>

SERVICES

Help make miracles happen!
Donate to Log-A-Load For Kids!



Once we beat last year's total of \$27,000,
 David Tregaskis will match the next \$5,000!

Venmo donations to @LogALoad-ESFPA
 (code 1441) or send a check to ESFPA at
 47 Van Alstyne Dr., Rensselaer, NY 12144.



All proceeds benefit NY & VT
 Children's Miracle Network hospitals.

ADVERTISER INDEX

AMEX Hardwood	70
ASTEC	Inside Front Cover
Bandit.....	Inside Back Cover
B&B Lumber.....	23
Blockbuster.....	66
CJ Logging.....	7
Comstock Logging Supplies.....	69
Distinctive Tree Care	73
Duhamel.....	71
E&F Wood	69
Forestry First.....	68
George Kahler Sales	63
Golden Rule Equipment.....	67
Mercier Wood Flooring.....	72
Michael Sharp Enterprises.....	69
Milton CAT	11
Morbark	Back Cover
Olofsors	17
Ponsee.....	5
Timberwolf/ABS.....	23
United	66

HOLIDAY GREETINGS INDEX

B&B Lumber.....	47
Brightman Lumber	41
Cousineau.....	60
Duhamel.....	60
Messersmith	61
NELA.....	46
Rene Bernard.....	61
Timber Resource.....	35
W.J Cox.....	23

POSITIONS

VERMONT SAWMILL SEEKING ADDITIONAL QUALIFIED EMPLOYEES

LOG BUYER, LOG SCALER, TRUCK DRIVER, MILL MAINTENANCE PERSON, FORKLIFT OPERATOR AND YARD PERSONNEL

Seeking employees who have the following qualities: work ethic, good attitude, and a willingness to contribute to a team effort, to learn, and to take on added responsibilities. Compensation, including benefits, are competitive and commensurate with experience, skill, work ethic, and attitude.

Health insurance and 401K.
 Please send resumes and inquiries to:
 HR Department, Attn: Luella
 The A. Johnson Co. LLC
 106 Andrew Johnson Road
 Bristol, VT 05443
 by phone: 802-453-4884
 by email: lueajco@ajohnsonco.com

PROCUREMENT FORESTER/SENIOR FORESTER

SAPPI NORTH AMERICA

Sappi, a leader in the manufacture of coated fine paper, is currently seeking candidates for a Procurement Forester/Senior Forester position for our Somerset Mill located in Skowhegan, Maine.

Sappi offers a competitive compensation and benefits package.

For a complete listing of job requirements and to apply, please go online to: www.sappi.com/careers-at-sappi-north-america

sappi

ADVERTISE IN
**THE
 Northern Logger**
 & TIMBER PROCESSOR

FOREST TECHNICIAN SAPPI NORTH AMERICA

Sappi, a leader in the manufacture of coated fine paper, is currently seeking candidates for a **Forest Technician** position for our Somerset Mill located in Skowhegan, Maine. Sappi offers a competitive compensation and benefits package. For a complete listing of job requirements and to apply, please go online to:

www.sappi.com/careers-at-sappi-north-america

sappi

SAWMILL MANAGER WANTED

Openings at **Wagner** and
Greene Lumber

Competitive pay & Benefits
 Send Applications to Lissa Landahl
llandahl@baillie.com

HELP WANTED

QUALIFIED

Tractor Trailer Drivers
 hauling logs, pulp and chips
 Operating out of Bradford NH

Excellent PAY & BENEFITS
 for the hardworking individual
 looking to get ahead!

REPLY TO:

North Country Lumber Inc.
 10 Breezy Hill Rd., Bradford NH 03221
 Contact: Kyle Kelley
 603-496-1007
northcountrylumber.kyle@gmail.com

LOGGING & TRUCKING INSURANCE NY, PA, & VT

Life & Disability Insurance, Workers'
 Comp, Commercial Auto, General
 Liability and Inland Marine

Johnson Agency, Inc.
 Auburn, NY
 Call Brendt (315) 282-7416



Catch up on *The Northern Logger* podcast:

A podcast is an audio broadcast that can be directly streamed and downloaded to your phone or computer... like a radio show, but more convenient! Podcasts are a great way to catch up on news and stay entertained during your commute or while working. *The Northern Logger* podcast recently put our 37th episode.

Our archive of episodes includes tips on forest business management, interviews with successful north woods loggers, chats about invasive species management, and more. We're always looking to hear from readers and listeners for ways to improve our podcast and bring you the news and entertainment you want!

Here are some of our favorite episodes of *The Northern Logger* podcast worth tuning in to:

- **Can Assisted Migration Help Working Forests Adjust to Climate Change?** The "assisted migration" of tree species from more southern climates to northern habitats may help land managers plan for an uncertain climate future. On this episode, we speak with foresters about strategies that will help working forests weather climate change.
- **The Loggers Protecting New York's Watershed.** We speak with the Watershed Agricultural Council and Jaeger Logging about the work that goes into providing drinking water for 9 million people — and how loggers are preserving the quality of the watershed.
- **Game of Logging Goes Pacific!** We interview G Van Gils and David Birdsall about their experience bringing Game of Logging to the Pacific Island of Saipan for storm clean-up.
- **Run, Loggers, Run!** We interviewed several Maine loggers and foresters who decided to do something a little crazy this winter: They ran a marathon with chainsaws. That's right — a group of loggers in hardhats, wearing PPE, ran a marathon in Millinocket, Maine in December. What's more, they did it for a good cause!
- **The Only Logger in the Woods: Logging Stories from New Jersey and Rhode Island.** On this episode of *The Northern Logger* podcast, we spoke with loggers from the smallest northeastern states about how they make it work. These loggers work in areas where it is uncommon to see a log truck going down the road and where hardly anyone grows up working in the woods. We explore what it means to be a logger when there are no other loggers around.

So, what is a podcast and how do you listen?

A podcast is essentially a radio talk show broadcasted online. There are two types of podcasts, audio and video. And audio is the dominant format. Most podcasts out there are free and so is *The Northern Logger* podcast! The word "subscribe" often concerns people, and they think they have to pay something. But no, subscribing to a podcast is like subscribing to an online newsletter. It's free, and you get the content delivered to you each time there is a new show.

The app you choose to manage your podcast subscriptions depends on how you want to listen. Apple users can use the iTunes app to subscribe to podcasts. The Spotify app is also a popular option. If you don't want to listen via an app, you can access our podcasts directly on www.northernloggerpodcast.com

Happy listening!



Listen to our podcast to find out how woods work gets done in the north!

save the date

Visit www.northernlogger.com or call 315-369-3078 for more information about these events:

The Northeastern Forest Products Equipment Expo May 6-7, 2022

Champlain Valley Exposition
Essex Junction, VT
For more information, visit www.northernlogger.com

Want to see your event listed here?
Email eileen@northernlogger.com with event information.

Do you follow *The Northern Logger* on social media?

Find us on Facebook, Twitter, and Instagram. We'll keep you up to date on the latest industry news, as well as post exclusive photos, videos, and analysis of the industry in the northeast and lake states regions.



WORK SAFE

Fatality from Failure to Observe Safe Work Zone

On a sunny summer morning in the Northeast, a feller-buncher operator and a fellow employee prepared to complete a minor repair on the feller-buncher. The fellow employee was also an equipment operator but was the designated welder for the small mechanical logging company. To complete a repair on the boom, the service truck was parked in the middle of the remote logging road. The feller-buncher had been positioned perpendicular to the service truck with the tracks on one side of the truck and the felling head grounded on the other side. This position centered the area of the boom to be welded at the back of the service truck. The service truck was an old moving van which had an aluminum ramp that slid out from beneath the floor. When pulled out two to three feet, this ramp created an elevated work platform to reach the boom. Once both machines were in position, approximately two feet apart, the ramp was extended about two feet.

Both men had long histories as mechanical logging operators and were considered competent to complete repairs on their equipment. Neither man had completed the state's logger training program. Both men wore hard hats and safety boots but did not wear high-visibility clothing.

After a brief discussion, the two men agreed that the repair would be easier if the opposite side of the boom was toward the service truck. Thus, the machine would need to be moved forward about one machine length and the boom swung 180 degrees. As the feller-buncher was moved forward, the welder stood at the rear of the service truck on the passenger side. In this location, the welder was clearly in the work zone of the machine. Given a best-case scenario, there would appear to be little hazard to the welder if he remained at this location during this short maneuver.

For some reason, as the feller-buncher was in motion, the welder stepped between the track of the machine and the service truck. Perhaps he saw the extended ramp and thought it would be damaged by the tracks as they continued forward. While the specifics of this injury may never be known, the welder was somehow pinched between the tracks and some part of the service truck or the extended ramp.

The welder received a deep wound to the inside of his right thigh. The femoral artery was completely severed. When the feller-buncher was properly positioned, the operator exited the cab and found the welder, now on the ground on the driver's side of the service truck. The welder said he was seriously injured and would need medical help. First aid for blood loss was immediately applied. The injured employee went unconscious within approximately one minute. The remainder of the crew was notified by radio and arrived within a few minutes. CPR was administered until advanced medical services arrived in 20 to 30 minutes. A doctor arrived with the ambulance and pronounced the welder dead on the scene.

Recommendations:

This incident falls into the category of "Separation-of-Operations"—maintaining safe work zones. This hazard usually involves a man on the ground in the work zone of an operating piece of equipment and not being seen. Some guidelines for

maintaining "Separation-of-Operations" are outlined in FRA Loss Control Overview LCO-54. Industry guidelines would dictate that a person should be in an operating machine's work zone only when necessary.

When management determines this necessity, some controls to minimize the hazard include:

- Establishing and communicating a game plan for when the machine or any machine component is moved.
- Maintaining communication: carrying a hand-held radio.
- Improving your visibility: staying where you can be seen by the operator and wearing high visibility clothing.
- Unless visible or radio contact is made, no deviation from the game plan should be made.

We usually think of safe work zones around equipment in the production mode but also consider the guidelines for "Separation-of-Operations" when machines converge at the fuel trailer at the end of the day; more than one person performs maintenance on a machine; and during morning start-up when several machines are parked at the same location. In these situations, have all individuals been accounted for before any machine is moved?

FRA SAFETY ALERTS

Driver Climbing Side of Log Truck Slips Falls

On a winter morning in the Southeastern US, a log truck driver was unstrapping a load of logs at a woodyard's unbinding station. Information about the driver's age, experience, past safety record, and wearing of Personal Protective Equipment (including type of footwear) was not reported. When the driver pulled the load strap over the top of the load, the strap over the rear wheels hung up in the logs. The driver then climbed up on the logs along the side of the trailer to free the strap. He lost his footing and fell approximately six feet to the ground. He fell on his right side, and his face hit the concrete.

The driver reportedly was knocked unconscious briefly. He suffered some minor injury to his mouth and some bruising to his right side. Another driver who witnessed the incident called the local EMS, who arrived shortly and asked the driver if they could transport him to the hospital to be checked out. The driver refused the offer, and he returned to his log truck to complete the unloading. He was very fortunate that he was not severely injured.

Recommendations:

- Do not climb on loaded log trailers for any reason.
- Use appropriate extension poles, catwalks, or assistance of other equipment if you must free a snagged strap.
- Always wear a hard hat, safety glasses, and other PPE while unbinding a load. Sturdy shoes or boots with lug soles or other non-slip bottoms will improve drivers' footing at the landing and on the woodyard.
- One safer but time-consuming procedure would be to grab the hook after releasing the load tension and pull the strap completely out of the ratcheting spool end, rather than pulling the hook end back over the load.
- Refusing a checkup after a fall can have severe consequences. Injuries that seem minor at the time may be more severe if left untreated.

FRA SAFETY ALERTS



MODEL 3090 TRACK
24" Capacity Whole Tree Chipper



LET'S **JOIN** FORCES!

Since 1983, Bandit has been providing equipment for a multitude of wood waste processing markets. Our vision since the beginning is to manufacture quality, highly productive, easy to maintain equipment providing years of dependable service. The commitment for quality, innovation and dedication is instilled in every Bandit employee and is one of the main reasons why Bandit became an Employee-Owned Company (ESOP) in 2018. These core values ensure each Bandit machine will leave the factory ready to exceed your expectations.

With the most diverse product line in the industry backed by our extensive parts, sales and service team supporting our highly trained global dealer network consisting of over 235 locations, we are a force to be reckoned with! For those who have joined, we thank you. If you are wondering what this could mean for your business we have one question:

Are you ready to join forces?



Bandit
EMPLOYEE-OWNED

To locate an authorized Bandit Dealer in your area please visit www.banditchippers.com or call Bandit at 800-952-0178.

MADE FOR **MORE** TO KEEP PACE WITH **YOU!**



6400XT Wood Hog Horizontal Grinder



23X Chiparvestor® Whole Tree Disc Chipper

You begin each day before dawn with a drive and determination to do **more** than the day before. When you move at this pace, you know to do more you need equipment that is **made for more**. That's why our forestry, biomass and recycling equipment is built from the ground up to meet your needs, delivering:

More Power and Production
Consistent, Quality End Product
Lower Operating Costs
Ease of Maintenance
Greater Longevity and Resale Value

Find complete information about all our equipment brands at **morbark.com**

Find your local authorized Morbark dealer at **morbarkdealers.com**

Deacon Equipment
Serving NJ & East/Central PA
www.deaconequipment.com

Earthborne, Inc.
(Forestry Mulchers)
Serving NJ & Central/SE PA
www.earthborneinc.net

James River Equipment
Serving DE, MD, DC, VA
www.jamesriverequipment.com

L.C. Whitford Equipment Co.
Serving W NY & W PA
www.lcwhitford.com

Maverick Environmental Equipment
Serving OH, IN, Greater WV & NE KY
www.maverickenvironmentalequipment.com

United Construction and Forestry
Serving N. CT, MA, ME, NH, RI VT & NE NY
www.unitedcf.com

Suffolk County Brake Service
Serving NY Metro Area
www.suffolkcountybrake.com



MORBARK



CIMAF

A MORBARK COMPANY



RAYCO

A MORBARK COMPANY

Horizontal Grinders • Tub Grinders • Whole Tree Drum & Disc Chippers • Flails • Forestry Mulchers • Mulching Attachments for Skid Steers & Excavators