

EVERY LOGGER NEEDS THE NORTHERN LOGGER 15oz COFFEE MUG

ORDER YOURS TODAY!



15 OZ
\$10 EACH
+ shipping
NY Residents Add Sales Tax

www.northernlogger.com | 315-369-3078



Jamesville, NY • McConnellsville, NY

Wanted

Hardwood Scrag - All Species

Diameter 9" min, 20" max/Length 8' min, 22' max

Must be live, sound wood

***NEW PRICES** Delivered to Jamesville

ZONE 1	00-50 mi.	\$55/ton
ZONE 2	51-85 mi.	\$58/ton
ZONE 3	86-120 mi.	\$61/ton
ZONE 4	121+ mi.	\$66/ton

**Wood into McConnellsville Mill \$50/ton
delivered – call before delivery**

Contacts: Pat Buff(315) 391-4333

David Buff.....(315) 706-8688

Tim Henderson...(315) 225-0724

Call Office for Spec Sheet: (315) 492-1786



RAPTOR
BUNKS AND STAKES

- High Strength Steel
- Double the Strength Resistance and Life of Aluminum
- Comparable Weight and Costs

NOW IN STOCK!
TRUCK BUNK SYSTEM

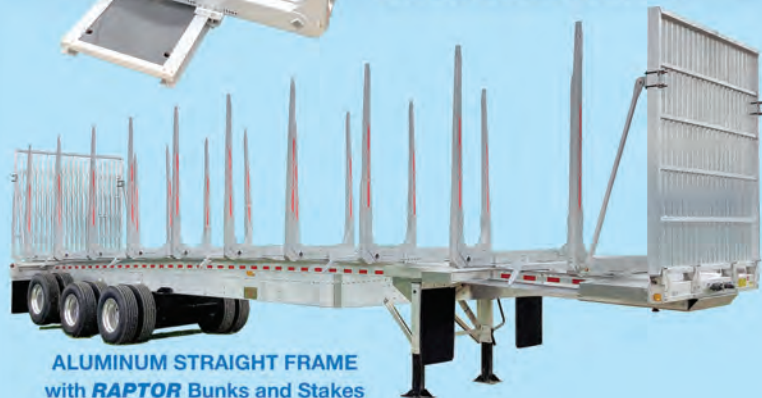

ALUMINUM STRAIGHT FRAME
with **RAPTOR** Bunks and Stakes

ALUMINUM DROP DECK
with **RAPTOR** Bunks and Stakes

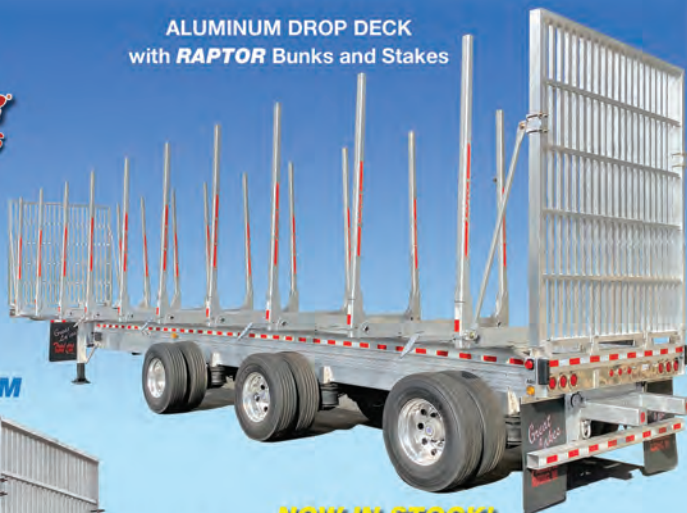

NOW IN STOCK!

ALL ALUMINUM CRIB TRAILERS

- The Lightest Crib Trailers on the Market
- Increased Payload • Increased Profit



8450 County R
Suring, WI 54174
www.greatlakesmfg.com
For pricing,
call 1-877-248-5677

Welcome CJ Logging, Our Newest New England Dealer
► **TRAILERS and BUNKS In Stock** ◀





wood industries classifieds

Cost of Classified Ads: \$70 per column inch if paid in advance, \$75 per column inch if billed thereafter. Repeating ads are \$65 per column inch if paid in advance, \$70 per column inch if billed thereafter. Firm deadline for ads is the 15th of the month preceding publication. To place an ad call (315) 369-3078; FAX (315) 369-3736.

Please note: *The Northern Logger* neither endorses nor makes any representation or guarantee as to the quality of goods or the accuracy of claims made by the advertisers appearing in this magazine. Prospective buyers are urged to take normal precautions when conducting business with firms advertising goods and services herein.

FOR SALE

2008 CAT 535C 6300 Hrs.....	\$74,500
1978 Deere 540B	\$22,500
2013 Deere 753J 360° Head, 60% UC	\$129,500
2014 Deere 753J 6300 Hrs 360° Head, 80% UC	\$174,500
2016 Deere 648L 6300 Hrs	\$109,500
2011 Prentice 2384 TMS	\$89,500
2006 Tiger 244 TMS.....	\$79,500

Working on my crews!

Michael Sharp Enterprises, LLC

1 Meadow Brook Rd., Bridgewater, NH 03222

603-252-6689

www.michaelsharperprises.com

FOR SALE

NEW, USED, & AFTERMARKET PARTS FOR OLDER JD SKIDDERS

Rebuilt Transmissions, Steering Valves, Winch Bands, Winch Drive Shafts, Blade & Steering Cyl, Axles, Seals, Bearings output shafts, Clutches, Disks, Pressure Plates and Lots More!

**TECH SUPPORT 30 years
Experience at a small rate**

J-K Equipment

207-416-3510 or 207-478-1301

JDParts50@gmail.com

J-KEquipment.com

Skidders For Sale

Twin Disc® / Rockford® Clutch Parts



FOLEY ENGINES
Industrial Engines & Parts Since 1916

800.233.6539

END GREASING FRUSTRATION

**Grease goes in, not on,
the machine.**



Call us today or order online!
603-795-2298 • www.locknlube.com

ATTENTION INDUSTRIAL FORESTERS

Want to practice real forest management?

Consultant Forester is Retiring

All client files for sale, including;

30+ NY Forest Tax Law Plans,

Regions 4 & 5 All past timber sale info and non-FTL client files

All files & maps, electronic & hardcopy

No-compete clause

Referral of all future calls/inquiries

All replies kept confidential

cforester410@gmail.com

PURCHASING

Low Grade Hardwood

8'6"-16'6", 10" min. tip diameter

Pallet, Tie & Mat grade logs wanted!

Please contact Dan Slater with

E.R Hinman & Sons Inc.

Burlington CT 06013

For further questions or to receive spec/price

list call (860) 673-9170

dslater@supremeindustries.com

FOR SALE

2005 Kenworth 800 Tri Axle Dump Truck

CAT C13, 430HP, 8 Speed, 8 Air bag

Suspension, Aluminum Dump Body

293,974 miles Asking \$69,900

(802)291-3417 or (802)875-2819

**EQUIPMENT AND
TRUCK FINANCING**
CALL Mike Merriman TODAY
(518) 469-5555

**Authorized
Distributor for:**



**Authorized Barko Dealer For
Eastern PA & Surrounding Areas**

GOLDEN RULE EQUIPMENT

Pumps in stock for JD Series E thru H, TJ Series 60

**Direct Fit
no adaptors
or fittings needed**

**Proven Design
we sold over 600 Units**

**Unlike OEM Pump,
this pump is completely
rebuildable.**

**The parts are available
at most hydraulic
distributors**



2022 Barko 80XLE IN-STOCK



**(2) 1997 & 1998 TJ 240C
Bucket/Sprayer machines.
Never pulled wood.
\$25,000-\$35,000**



**06 Barko 295 Cummins, Rotobec,
New Hyd Collector
\$49,500**



**Barko 275B
on Self-propelled carrier
Very well maintained
Cummins \$29,500**

**We continue to offer quality
used parts for all makes**

PARTING OUT:

BARKO: 160A, 160B, 160D, 275B, 350. **CAT:** 508, 515, 518, 525, 525B, 525C, 545, 711. **CASE:** 300C. **CLARK:** G67, 665D, 666D. **FABTEK:** 153. **FRANKLIN:** 100, 105, 130, 132, 142, 160B, 170, 405, 462, 080. **HUSKY:** 335. **HYDRO-AX:** 221, 411, 611E, 711E. **IH:** S7, S8. **SKIDMASTER:** SK80. **JD:** 435, 437C, 440A, 440B, 440C, 540A, 540B, 548D, 548E, 548G, 548H, 634K, 640, 643D, 648D, 640E, 648E, 648G, 648H, 648J, 648K, 653E, 748E, 748G, 748H, 753J, 843K, 848G. **PEERLESS:** 2170. **PRENTICE:** 120, 150, 180, 210B, 210C, 210E, 280, 310E, 325, 384, 410D. **TJ:** 208, 230, 230D, 240, 240D, 240A, 330, 380, 450, 360, 460, 560, 660, 660D, 608S, 850, 1270 Harvester. **TIGERCAT:** 610, 630B. **TIMBERKING:** 540, 722. **TIMBERPRO:** 725B. **TIMBCO:** 2518, 425B, 425C, 425D, T435, 445D, 425EXL Bar Saw Head. **TREEFARMER:** C4, C5C, C5D, C6C, C6D, C7D, C7F. Bell Ultra T & Bell Super T. MORBARK Wolverine. Rolly Processing Head: TJ 762B Head.



**Cargo C12 Winch for Case 310 Dozer,
\$2,500**



**New Surplus Control Valves for Deere
653E/G Fellerbunchers \$4,900 ea.
Some individual Sections Available**



**Koehring Hotsaw off wheel cutter
Good condition \$5500**



**Timbco Bar Saw Head for Wheeled
Machines \$4000**

**OUR MOTTO IS SIMPLE:
Treat Others Like We Would Want To Be Treated**

**Ph: 717-400-7062 • Fax: 717-933-4022
Myerstown, PA • Goldenruleequipment.net**

LOGS



THE A. JOHNSON CO., LLC
Bristol, VT (802) 453-4884
ajcoforestry@ajohnsonco.com

WANTED: SAW LOGS & STANDING TIMBER
Hard Maple • Red Oak • Yellow Birch
White Ash • Black Cherry • Soft Maple
Practicing sustainable forestry, supporting the principles of SFI

Contact:
802-349-7684 Rob F. 802-771-5230 Bruce D.
802-591-1843 Joe E. 802-771-5929 Tom D.
Accepting Logs at Bristol, VT Mill; Elizabethtown,
NY Yard; and East Montpelier, VT Yard

DEER PARK LUMBER



(570) 836-1133 Office
(570) 836-6938 Fax
Consistent - Reliable
Grading & Scaling
Payment On Site

WE BUY HARDWOOD SAWLOGS & VENEER LOGS.... YEAR ROUND!

ROADSIDE BUYERS

Jim Brown Paul Reining
(570) 881-0900 (570) 468-7626

PROCUREMENT MANAGER

Jeffrey Nichols CF
(570) 836-1133
3042 SR 6, Tunkhannock, PA 18657

**BUYING Log-Length
LOCUST Delivered to
Broadalbin, NY
CALL 518-883-8284**



BUYING WHITE PINE, RED PINE & SPRUCE LOGS

COMPETITIVE PRICES
WE SUPPLY TRUCKS
NEW ENGLAND, NEW YORK & PENNSYLVANIA

BUYER & DISPATCH: JERIKA MANNING

ADMIN@WOODWATCH.CA
CALL OR TEXT 518-364-6503
PROMPT PAYMENT BY DIRECT DEPOSIT

CHATEAUGAY, NY LOG YARD
WHITE PINE, RED PINE & SPRUCE LOGS
PROMPT SCALING AND PAYMENT
CALL FOR PRICING - JERIKA : 518-364-6503

Baillie

**WE BUY ALL SPECIES
OF HARDWOOD LOGS
& STANDING TIMBER
YEAR ROUND!**

HARDWOOD SAWMILLS
Boonville, NY - 315-942-5284
Smyrna, NY - 607-627-6547
Allegany, NY - 716-373-1260

HARDWOOD LOG YARDS
Williamsport, PA
Union City, PA
Moscow, PA
(570) 666-3398

www.Baillie.com



FINGER LAKES FIREWOOD

Buying log length firewood.
Up to \$50+ per ton. Delivered to our
Candor, New York, yard. Scales,
Knuckleboom Loader, Weekly
Payments (607) 659-7718



SCIERIE
West Brome
INC.
SAWMILL
www.scieriewb.com

**BUYING
HEMLOCK, SPRUCE and
BALSAM Year-Round
WHITE PINE & RED PINE
September to April
GUARANTEED WEEKLY
PAYMENT**

Contact: Andre Sevigny
Tel. 450-266-1480 Ext. 25
Email: louimette@scieriewb.com
FSC Certified Sawmill



**Buying All Species
Hard & Softwood Sawlogs**
Trucking FREE for all
of New England
Buying Wood Lots
Landclearing
DMP Land Management, Inc.
(413) 535-7460
pelletier41@gmail.com



Skidders

-11 CAT 525C cable 9824 hrs \$79,500
-13 CAT 525C D/A, chains, in PA \$68k
-19 CAT 535D, 35.5 5332 hrs - \$149k
-15 CAT 545D 9834 hrs \$80,000
-19 JD 948L 5300 hrs - \$179,500
-88 JD 640D bucket truck - \$24k
-14 JD 848H - JUST IN
-98 TJ 460 dual arch -
-99 TJ 660C - \$26,500
-15 TC 620E 12410 hrs - \$87k
-15 630E 7350 hrs - \$148k

Fellerbunchers

-11 CAT 573 7013 hrs - \$67,500
-12 JD 643K 8100 hrs - \$56,500
-19 853M FD22B 3050 hrs - \$369,000

Log Loaders

-15 CAT 325D FM - 24k hrs - \$125K
-16 CAT 568LL - 10k hrs - \$225,000
-12 Liebherr R934CEW 10632 - \$145k
-(2) 10/13 TC 250B/Cs - \$62-65k
-13 TC 234 w/ Grapple saw 10451 hrs \$95k

Mulchers/Chippers/Debarkers

-06 Morbark 5048 w/ ldr CAT 860 HP
8900 hrs - \$249,500
-08 CHAMBERS 10037 hrs - \$46,000
-14 Morbark 5048 3100 hrs \$495,000

Forwarders

-07 TP TF840 11186 hrs
(incl clambunck) \$155,000

Processor

-11 TC H822 622B 19853 hrs - \$130,000
-06 CAT 320CL with
1000 hr Logmax 7000 -\$140,000

**All machines thoroughly inspected
with written condition reports available
upon request.**

WWW.FORESTRYFIRST.COM

135 Fergon Rd Lexington SC 29072
803-708-0624 | 803-920-0693
sales@forestryfirst.com



Bois Franc – Hardwood Inc.

Buyers of quality hardwood sawlogs since 1995

HARD MAPLE • WHITE OAK • WALNUT
WHITE ASH • RED OAK • CHERRY • BIRCH
SOFT MAPLE • HICKORY



Fast pick up and daily payments
 Call for our current price sheet

877 362-8307

Plessisville (Québec) Canada

info@amexhardwood.com **f** amexhardwood.com

Got Red Pine?

NEW Highly Competitive Pricing

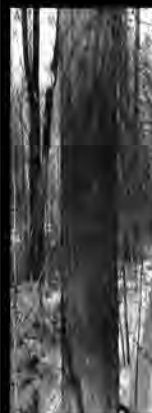

efWood

- Buying in New England, NY, and PA.
- ALL sizes accepted in Poles and Cabin Material.
- NEW Expedited Pole/Material Payment Processing.
- Deliver it in or we can pick it up!

**Increase the Value of your
 Red Pine Markets!**

efwoodweb.com

860-377-0601

28 B Route 198 Woodstock Valley, CT

**We
 know
 our way
 around
 a log.**

**Buyers
 of High
 Quality
 Veneer
 Logs**

cfpwood.com

Presque Isle, Maine
 395 Missile St.
 Presque Isle, ME 04769
 207-764-4428

Newport Vermont
 115 Columbia Way
 Newport, VT 05855
 802-334-6711

Rutherglen, Ontario
 50 Columbia Forest Products Rd.
 Rutherglen, ON P0H 2E0
 705-776-5400

Mellen, Wisconsin
 605 Wilderness Dr.
 Mellen, WI 54546
 715-274-4800

columbia
FOREST PRODUCTS™



**Low Grade
 Hardwood**

www.jfcaronlogbuyer.com



Gen Laflamme
 Cell/Text
 819-314-5510



JF Caron
 Cell/Text
 819-472-0441



Dan Daignault
 Cell/Text
 819-260-3338

JF CARON, Log Buyer
Cell/Text: 819-472-0441
jfcaron@mercierwoodflooring.com

8" +, 0-1 or 2 Clear faces
ASH, Hickory, White Oak, Red Oak
Hard Maple and Yellow Birch

Wanted-Hard Maple & Oak Logs

International 1/4" Scale-Immediate Payment
Maple Sawlogs

Prime+: \$1,400/MBF Prime: \$1,300/MBF

Select: \$1,100/MBF #2: \$800/MBF

Clear: \$1,500

Veneer Logs

Maxi Slicer: \$4,500/MBF

Clear Slicer: \$3,500/MBF

Prime Slicer: \$3,000/MBF

Select Slicer: \$2,500/MBF

Prime Rotary: \$2,000/MBF

Clear Rotary: \$1,800/MBF

White Oak Logs

Prime+: \$1,400/MBF Prime: \$1,300/MBF

Select: \$1,200/MBF #2: \$1,000/MBF

Clear: \$1,500

Buying Year Round

Slicer & Rotary Grade Veneer Logs,
 Sawlogs of: Red Oak, Walnut, White Oak,
 Ash, Cherry, Soft Maple, Birch, Hickory

Please Call for Specs & Pricing

Log Buyer: Dan Izzo

whatelywood@gmail.com



"Buyer of Hardwood, Sawlogs, Veneer and Standing Timber"

518-810-9265

SERVING NEW YORK, VERMONT & NEW ENGLAND

LOGS

WHITE PINE, ASH and Other logs

Export – Bark on – No Phyto
Immediate Wire Payment

— Above Market Premium Price —

GoodWOOD Forest Products

Buying for over 20+ years

+1 (905) 508-9663 (WOOD)

purchasing@goodwoodcorp.com

www.goodwoodcorp.com

SOFTWOOD LOGS WANTED

Red Pine, White Pine
Spruce and Larch

Paid Weekly/Paid by the Ton
Delivered to Angelica, NY

**Phillips Angelica
Forest Products, LLC**

585-466-3205

Contact Merri Griffiths

CHAMPEAU

THE HARDWOOD COMPANY

•Buying hardwood logs in 1 foot
increments; 6' to 16'

•Receiving Logs at 7 locations:
St-Malo, QC; Enosburg, VT;
Frontenac, QC; West Topsham, VT;
Passumpsic, VT; Chichester, NH;
Colebrook, NH.

•Trucking service available for
Roadside pickup

Log Buyers:

Bill Day Brian Luce
603-490-6844 802-673-8402
Chichester Yard All States

Procurement Manager:

Joey Goudreau-Cell 802-673-2450
Email: joey@champeau.com

RED PINE POLE STOCK NEEDED

**3B
TIMBER
COMPANY INC.**

www.3BTIMBERCOMPANY.com

We Pay All Trucking Costs!

8745 Industrial Drive, Boonville, NY (315) 942-6580
After 5pm Call Stephen 315-525-7598 or Gary 315-525-8408

GROUPE GESCO // STAR

Portbec Forest Products Ltd
D&G Forest Products Ltd
Eagle Lumber Terminal Inc
Sykma Expressway Ltd

Buying

Spruce & Fir, White Pine Logs

Alan W. Pearson

Procurement & Sales Manager

Office: 207-942-9326

Cell: 207-745-3002

Fax: 207-942-8771

Sylvain Duguay

Wood Procurement

New York State & Quebec

Cell: 514-592-9978

Fax: 450-247-3631

Trucking Dispatcher

888-657-5440

Outdoor Wood Furnace From Central Boiler

Maximum Efficiency

Extraordinary Performance

Classic Edge Titanium HDX Models

Call (508) 882-0178

www.crystalrockfarm.com

HEMLOCK LOGS WANTED

Call for Current Specs & Prices

1-888-283-8878

Competitive Prices

Bi-weekly payment

Trucking & Dispatching

Year round Purchasing

DUHAMEL
SCIERIE SAWMILL

Log Buyers:

Annie-May Guthrie

Guillaume Gonthier

Cell: 450 542-1752 (call or text)

Email: annie@adf-sawmill.com

St-Ignace-de-Stanbridge

(Québec) Canada

FEED THE BEAST!

The heats on it's way
and it'll surely be a pain,
Don't sit on those logs
We promise they'll STAIN!

Call your favorite trucker and
Get those loads moved real quick
Or you'll risk getting
less in your
usually good check!

Buying all species all the time!

The Wagner Companies Log Buying Crew

Jamie Geiger
607-687-5362 Office
607-972-4298 Cell
Log Yard Manager
Owego, NY

Trevor Flohr
607-201-3907 Cell
Log Yard Buyer
Owego, NY

Zach Landon
607-972-1550 Cell
Log Buyer
New Milford, PA

Bob Johnson
607-227-8608 Cell
Log Buyer
Cayuta, NY

Chris Campfield
607-760-9519 Cell
Log Buyer
Muncy, PA

Bryan Walters
607-278-6101 Office
607-972-4296 Cell
Log Yard Manager
Davenport, NY

Rusty Vanzile
607-351-4753 Cell
Log Buyer
Cayuta, NY

Jamie Richardson
607-220-3787 Cell
Log Buyer
NW, PA &

Marcus Bensley
607-594-3321 Office
607-972-7803 Cell
Log Yard Manager
Cayuta, NY

Dave McNeil
607-760-5489 Cell
Log Buyer
Amsterdam, NY

So. Tier, NY

Shane Freeman
607-693-2690 Office
607-221-3270 Cell
Log Yard Manager
Nineveh, NY

Gary Champlin
607-349-3203 Cell
Log Buyer
Downsville, NY

Jason Schoonover
607-760-7492 Cell
Log Buyer
Towanda, PA

Matt Laudermilch
717-821-4027 Cell
Log Buyer
Brunswick, PA

Troy Brown
607-206-4121 Cell
Log Buyer
Eastern, PA

Wagner Lumber Co.

4060 Gaskill Rd., Owego, NY • (607) 687-5362

Wagner Hardwoods

P.O. Box 68, Cayuta, NY • (607) 594-3321

Wagner-Nineveh

224 CR 26, Nineveh, NY • (607) 693-2690

Greene Lumber Co.

16691 St. Hwy 23, Davenport, NY • (607) 278-6101

Potter Lumber Co., LLC

3786 Potter Road, Allegany, NY 14706 • 716-373-1260

LOGS



**Buyers of Slicer & Rotary Veneer,
Saw Logs and Standing Timber**

Specializing in Walnut & Hard Maple
Buying all grades and species
Paying top Price for Ash logs
Logs scaled and paid on landing
Call for price sheet 315-343-7452

Scott Barnett - 315-436-9636
Chris Burke - 315-868-7438
Charlie Tuff - 315-247-3812

B&B Forest Products, Ltd.

251 Route 145
PO Box 907
Cairo, NY 12413
(518) 622-8019

Bill Fabian – Owner

Road Buyers:

Southern NY, NJ and PA
Mike Fabian (518) 605-5993

MA & CT

John Wearstler (413) 446-1398

Wstrn MA & CT, VT & Upstate NY

Larry Watson (845) 901-8135

New York

Bill Townsend (518) 231-9024

**Buying veneer, rotary
and sawlog grades of:**

Red Oak, Hard Maple, Cherry,
White Oak, Basswood, Soft Maple,
Ash, Tulip, Hickory & Walnut

Please call for Price Sheet

WHITE PINE LOGS required
For Export
zamoni@abrowoods.com
+ 1 (416) 726-9770

KLEIS EQUIPMENT LLC

2008 Bandit 1900 Tracked Chipper w/ Loader,
3350 Hours..... \$200,000
2016 Barko 495B, Delimber, Swing Out Bar
Saw Slasher 10800 Hours..... \$95,000
2015 CAT 574 8WD Forwarder, Tracks on
Rear, New engine, 9500 Hrs \$199,500
2019 CAT D5K2 LGP Forestry Dozer, Enclosed,
Winch, Screens, Sweeps, 1700 Hrs.... \$169,000
1993 Deere 648E Single Arch Grapple, New
Chains Front, Tracks Rear, 12K Hrs.... \$36,500
2004 Deere 648GIII Dual Arch Grapple, New
Rubber All Around, Chains \$65,000
2014 Deere 450J Forestry Dozer, Screens,
Sweeps, Winch, 5800 Hrs \$69,500
2015 Deere 450J Forestry Dozer, Screens,
Sweeps, Winch, 5500 Hrs \$69,500
2015 Deere 748L Dual Arch Grapple,
w/ Winch 7100 Hours \$129,000
2017 Deere 643L Wheeled Buncher, Center
Post Hotsaw, Low 2800 Hours \$153,000
2019 Deere 650K XLT Forestry Dozer, Cab,
Screens, Sweeps, Winch, 1800 Hrs. \$169,000
2019 Deere 700K XLT Forestry Dozer, 1100
Hours, Cab, Screens, Sweeps, Winch. \$225,000
2019 Deere 700K XLT Forestry Dozer, 500
Hours, Enclosed, Winch, Screens.... \$225,000
2019 Deere 650K Forestry Dozer, Enclosed Cab,
500 Hours..... \$174,000
2020 Deere 700K LGP Forestry Dozer,
Cab, Screens, Sweeps, 500 Hrs \$225,000
2013 Ponsse Ergo 8WD 8600 Hours, H7
Head, Excellent Shape..... \$275,000
1998 Prentice 310E Log Loader on Trailer
with Circle Saw Slasher..... \$32,500
2010 Puma 409 4WD Forwarder, Grapple
Saw, 9000 Hours..... \$85,000
2001 Rottne SMW Rapid 8WD Forwarder.... \$50,000
2009 Tigercat 620C Dual Arch Skidder, Winch,
Tracks on Rear Tires, Chains on Front \$85,000
1997 Timbco T445C Feller Buncher
with Bar Saw Head..... \$69,000
2005 Timberjack 460D TC Dual Arch, Winch
10K Hours \$69,500

1837 State Route 49, Constantia, NY
kleisequipment.com (315) 623-2111

FOR SALE

2003 John Deere 648GIII Skidder
Ring Chains on front – Ice Chains on Rear
Very Good Condition – 8200 Hours
Asking \$40,000
(802)291-3417 or (802)875-2819

WANTED

WANTED
Tree Length Firewood
Delivered to Westmoreland, NH
PAYMENT ON DELIVERY
(603) 399-8454

WANTED

Large Diameter **White Oak** and
Black Locust. Also large limbs
and stems with pronounced sweep.
New England Naval Timbers
(860) 480-3402

SERVICES

Clear Choice Hardwood Consulting
Training, Short Courses, Inspection and
Independent Audits

Jack English 518-366-1161
inspectorenglish36@gmail.com

Tregaskis & Associates



Put the Load On Me!

607-898-3821

David Tregaskis • Groton NY

LOGGING & FORESTRY INSURANCE



(315) 497-0410
WWW.SKEELE.COM

- GENERAL LIABILITY
- EQUIPMENT COVERAGE
- TRUCKING INSURANCE
- WORKERS' COMP
- COMMERCIAL VEHICLES
- BUSINESS POLICIES
- PERSONAL INSURANCE

MORAVIA, NY

BROME
CO-OPERATIVE INSURANCE COMPANY

POSITIONS

FORESTRY POSITIONS

E F P has 2 opening's available to cut and skid standing timber. The individual must have good work ethic, clean drivers license, CDL and/or mechanical cutting skills are a benefit. Pay is based upon experience. **Please call 845-774-9326**

LOGGING & TRUCKING INSURANCE NY, PA, & VT

Life & Disability Insurance, Workers' Comp, Commercial Auto, General Liability and Inland Marine

Johnson Agency, Inc.
Auburn, NY
Call Brendt (315) 282-7416

HELP WANTED!

Immediate full-time opening for SLASHER OPERATOR & GRAPPLE SKIDDER OPERATOR

1-2 years experience
Valid drivers license
MA or CT harvesters license or willingness to obtain license.
Must be familiar with bucking for highest and best use of timber.

Pay commensurate with experience
Central/Western MA & CT area
Call 413-530-2331
or send Resume/Work Experience to grossiforestprod@cox.net

PROCUREMENT FORESTER/SENIOR FORESTER

SAPPI NORTH AMERICA

Sappi, a leader in the manufacture of coated fine paper, is currently seeking candidates for a Procurement Forester/Senior Forester position for our Somerset Mill located in Skowhegan, Maine.

Sappi offers a competitive compensation and benefits package. For a complete listing of job requirements and to apply, please go online to:

www.sappi.com/careers-at-sappi-north-america

sappi



EVERY LOGGER NEEDS THE NORTHERN LOGGER 15oz COFFEE MUG

ORDER YOURS TODAY! www.northernlogger.com | 315-369-3078

\$10 each

Plus shipping.
NY residents add sales tax.

Log Truck Driver / Operator

Engineers Construction, Inc (ECI) in Williston, VT is seeking an experienced log / grapple truck operator to support railroad construction projects.

Duties will include driving, operating, and physical railroad trackwork. Experience in railroad construction and maintenance operations is ideal, but we are willing to train the right person. Experience in bridge construction, sitework, heavy/ highway projects, and logging is a plus.

A CDL Class B and a clean driving record are required.

CDL Class A is preferred.

Job is based in Williston, VT. Expect some out-of-town projects requiring overnight stays (lodging, per diem and shift differential provided).

Location: Williston, VT with possible travel throughout Northern New England.

Rate of Pay: \$22-\$28 per hour.

Working Hours: 50-60 hours per week.

Overtime paid after 8 hours each day.

Benefits: Health & Dental Insurance available, 401k, Profit Sharing, Vacation.

Apply online at engineersconstruction.com
or in person at 98 Engineers Drive Williston, VT 05495
ECI is an equal opportunity employer.

ADVERTISER INDEX

ASTEC	Inside Front Cover
AMEX Hardwood	31
Bandit	15
B&B Lumber	27
CJ Logging	Inside Back Cover
Duhamel	32
E&F Wood	31
Forestry First.....	30
George Kahler Sales.....	9
Golden Rule Equipment.....	29
Great Lakes	27
Kleis Equipment.....	33
Mercier Wood Flooring	31
Michael Sharp Enterprises.....	28
Milton CAT	21
Morbark	Back Cover
Ponsse/Kleis	7

Address change?

Please notify us at *The Northern Logger* when your address changes.

Call 315-369-3078 or e-mail your address change to Nancy at npetrie@northernlogger.com.

