



## wood industries classifieds

Cost of Classified Ads: \$70 per column inch if paid in advance, \$75 per column inch if billed thereafter. Repeating ads are \$65 per column inch if paid in advance, \$70 per column inch if billed thereafter. Firm deadline for ads is the 15th of the month preceding publication. To place an ad call (315) 369-3078; FAX (315) 369-3736.

**Please note:** *The Northern Logger* neither endorses nor makes any representation or guarantee as to the quality of goods or the accuracy of claims made by the advertisers appearing in this magazine. Prospective buyers are urged to take normal precautions when conducting business with firms advertising goods and services herein.

### FOR SALE

#### Twin Disc® / Rockford® Clutch Parts



**FOLEY ENGINES**  
Industrial Engines & Parts Since 1916  
800.233.6539

#### END GREASING FRUSTRATION

***Grease goes in, not on,  
the machine.***



**Call us today or order online!**  
603-795-2298 • [www.locknlube.com](http://www.locknlube.com)

#### FOR SALE

Laharco Lazer \$500  
CMC End Trimmer \$3000  
Rens Metal Detector \$2,000  
Tannawitz 36" bandsaw \$1,000  
Forestall/HMC cant flip assembly 4 knee  
w/ all hoses & controls \$2000  
Murco 4' di. capacity Log Splitter \$5,000  
ALL Best Offer In MA 978-697-8342

#### SURPLUS EQUIPMENT FOR SALE

Cat 559 Log Loader, Rebuilt engine  
zero hr, delimber, hyd tms trailer  
new tires, tight, CSI 18' reversible  
buck saw \$49,000.00  
Cat D6M xl 6way, limb risers, Ecab,  
P&B turned, new sprockets  
& front idlers. \$45,000.00  
Cat winch to fit D4H or D5H  
complete, \$4500.00  
'95 Peterbilt 379 unibilt, Cat 2ws 600hp  
(50k on rebuilt engine & new ECM),  
18spd rebuilt, rears rebuilt, new  
beaver tails, 5th wheel plate replaced.  
Good rubber, No ELD. 45,000.00  
570-351-4737 leave message

## FOR SALE

'13 Bandit 2290 6300 Hrs .....	\$79,500
'14 Bandit 2590 9050 Hrs .....	\$129,500
'15 Bandit 2590 2200 Hrs .....	\$234,500
'82 CAT 518 .....	\$19,500
'08 CAT 545c .....	\$29,500
'18 CAT 501hd w/log max 6000 only 3700 Hrs..	\$249,500
'00 Deere 653E 65% UC .....	\$54,500
'03 Deere 648g3 .....	\$42,500
'14 Deere 753j 360° head .....	\$114,500
'15 Deere 2454 w/ 23 Waratah Head .....	\$239,500
'16 Deere 948L New tires, 6400 Hrs .....	\$139,500
'19 Deere 853MH New undercarriage .....	CALL
'19 Deere 748 L2 New Tires, 5200 Hrs .....	\$179,500
'19 Deere 853M 5800 Hrs.....	\$279,500
'04 Ranger H66 Cable 6500 Hrs .....	\$54,500
'12 Tigercat 822C 6900 Hrs .....	\$149,500

#### Michael Sharp Enterprises, LLC

1 Meadow Brook Rd., Bridgewater, NH 03222

**603-252-6689**

[www.michaelsharpenterprises.com](http://www.michaelsharpenterprises.com)

#### NEW, USED, & AFTERMARKET PARTS FOR OLDER JD SKIDDERS

Rebuilt Transmissions, Steering  
Valves, Winch Bands, Winch  
Drive Shafts, Blade & Steering  
Cyl, Axles, Seals, Bearings output  
shafts, Clutches, Disks, Pressure  
Plates and Lots More!

**TECH SUPPORT 30 years**  
**Experience at a small rate**

#### J-K Equipment

207-416-3510 or 207-478-1301

[JDParts50@gmail.com](mailto:JDParts50@gmail.com)

[J-KEquipment.com](http://J-KEquipment.com)

**Skidders For Sale**

#### PURCHASING

Low Grade Hardwood  
8'6"-16'6", 10" min. tip diameter  
Pallet, Tie & Mat grade logs wanted!  
Please contact Dan Slater with  
**E.R Hinman & Sons Inc.**  
**Burlington CT 06013**  
For further questions or to receive spec/price  
list call (860) 673-9170  
[dslater@supremeindustries.com](mailto:dslater@supremeindustries.com)

**Authorized  
Distributor for:**



**Authorized Barko Dealer For  
Eastern PA & Surrounding Areas**

# GOLDEN RULE EQUIPMENT



**2022 Barko 80XLE IN-STOCK**

## 2022 Barko 495B on Rough Terrain Carrier In-Stock



**We continue to offer quality  
used parts for all makes**

### **PARTING OUT:**

BARKO: 160A, 160B, 160D, 275B, 350. CAT: 508, 515, 518, 525, 525B, 525C, 545, 711. CASE: 300C. CLARK: G67, 665D, 666D. FABTEK: 153. FRANKLIN: 100, 105, 130, 132, 142, 160B, 170, 405, 462, Q80. HUSKY: 335. HYDRO-AX: 221, 411, 611E, 711E. IH: S7, S8. SKIDMASTER: SK80. JD: 435, 437C, 440A, 440B, 440C, 540A, 540B, 548D, 548E, 548G, 548GII, 634K, 640, 643D, 648D, 640E, 648E, 648G, 648GII, 648GIII, 648H, 653E, 748E, 748G, 748H, 753J, 843K, 848G. PEERLESS: 2170. PRENTICE: 120, 150, 180, 210B, 210C, 210E, 280, 310E, 325, 384, 410D. TJ: 208, 230, 230D, 240, 240D, 240A, 330, 380, 450, 360, 460, 560, 660, 660D, 608S, 850, 1270 Harvester. TIGERCAT: 610, 630B. TIMBERKING: 540, 722. TIMBERPRO: 725B. TIMBCO: 2518, 425B, 425C, 425D, T435, 445D, 425EXL Bar Saw Head. TREEFARMER: C4, C5C, C5D, C6C, C6D, C7D, C7F. Bell Ultra T & Bell Super T. MORBARK Wolverine. Rolly Processing Head: TJ 762B Head.

**Direct Fit  
no adaptors  
or fittings needed  
Proven Design  
we sold over 600 Units  
Unlike OEM Pump,  
this pump is completely  
rebuildable.  
The parts are available  
at most hydraulic  
distributors**



## Pumps in stock for JD Series E thru H, TJ Series 60

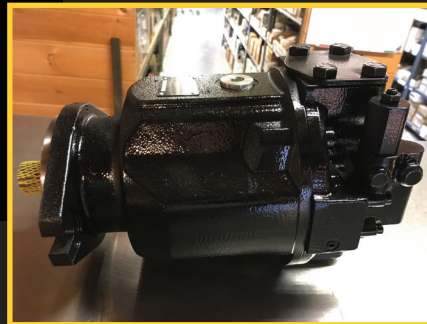

**New Surplus Control Valves for  
Deere 653E/G Fellerbunchers  
\$4,900 ea. Some individual  
Sections Available**

**OUR MOTTO IS SIMPLE:  
*Treat Others Like We Would Want To Be Treated***

**Ph: 717-400-7062 • Fax: 717-933-4022  
Myerstown, PA • [Goldenruleequipment.net](http://Goldenruleequipment.net)**



**(2) 1997 & 1998 TJ 240C  
Bucket/Sprayer machines.  
Never pulled wood.  
\$25,000-\$35,000**



**Deere FR21B head off 753J  
360 Rotation**



**Barko 275B  
on Self-propelled carrier  
Very well maintained  
Cummins \$29,500**



**Koehring Hotsaw off wheel cutter  
Good condition \$5500**



### FOR SALE

1999 DEERE 648GII SKIDDER  
RING CHAINS FRONT & REAR  
NEW MOTOR  
VERY GOOD CONDITION  
ASKING \$45,000 CALL (518) 587-0248

### FOR SALE

450H DOZER LONG TRACK  
WOODS PACKAGE 5200 HRS  
VERY GOOD CONDITION  
ASKING \$47,000 CALL (802)384-0313

**EQUIPMENT AND  
TRUCK FINANCING**  
**CALL Mike Merriman TODAY**  
**(518) 469-5555**

## LOGS

### KLEIS EQUIPMENT LLC

2008 Bandit 1900 Tracked Chipper w/ Loader,  
3350 Hours.....\$200,000  
2016 Barko 495B, Delimber, Swing Out Bar  
Saw Slasher 10800 Hours.....\$95,000  
2015 CAT 574 8WD Forwarder, Tracks on  
Rear, New engine, 9500 Hrs.....\$199,500  
2019 CAT D5K2 LGP Forestry Dozer, Enclosed,  
Winch, Screens, Sweeps, 1700 Hrs...\$169,000  
1993 Deere 648E Single Arch Grapple, New  
Chains Front, Tracks Rear, 12K Hrs...\$36,500  
2004 Deere 648GIII Dual Arch Grapple, New  
Rubber All Around, Chains.....\$65,000  
2014 Deere 450J Forestry Dozer, Screens,  
Sweeps, Winch, 5800 Hrs.....\$69,500  
2015 Deere 450J Forestry Dozer, Screens,  
Sweeps, Winch, 5500 Hrs.....\$69,500  
2015 Deere 748L Dual Arch Grapple,  
w/ Winch 7100 Hours.....\$129,000  
2017 Deere 643L Wheeled Buncher, Center  
Post Hotsaw, Low 2800 Hours.....\$153,000  
2019 Deere 650K XLT Forestry Dozer, Cab,  
Screens, Sweeps, Winch, 1800 Hrs...\$169,000  
2019 Deere 700K XLT Forestry Dozer, 1100  
Hours, Cab, Screens, Sweeps, Winch...\$225,000  
2019 Deere 700K XLT Forestry Dozer, 500  
Hours, Enclosed, Winch, Screens....\$225,000  
2019 Deere 650K Forestry Dozer, Enclosed Cab,  
500 Hours.....\$174,000  
2020 Deere 700K LGP Forestry Dozer,  
Cab, Screens, Sweeps, 500 Hrs.....\$225,000  
2013 Ponsse Ergo 8WD 8600 Hours, H7  
Head, Excellent Shape.....\$275,000  
1998 Prentice 310E Log Loader on Trailer  
with Circle Saw Slasher.....\$32,500  
2010 Puma 409 4WD Forwarder, Grapple  
Saw, 9000 Hours.....\$85,000  
2001 Rotne SMW Rapid 8WD Forwarder...\$50,000  
2009 Tigercat 620C Dual Arch Skidder, Winch,  
Tracks on Rear Tires, Chains on Front.....\$85,000  
1997 Timbco T445C Feller Buncher  
with Bar Saw Head.....\$69,000  
2005 Timberjack 460D TC Dual Arch, Winch  
10K Hours.....\$69,500

1837 State Route 49, Constantia, NY  
kleisequipment.com (315) 623-2111

# Baillie

**WE BUY ALL SPECIES  
OF HARDWOOD LOGS  
& STANDING TIMBER  
YEAR ROUND!**

#### HARDWOOD SAWMILLS

Boonville, NY - 315-942-5284  
Smyrna, NY - 607-627-6547  
Allegany, NY - 716-373-1260

#### HARDWOOD LOG YARDS

Williamsport, PA  
Union City, PA  
Moscow, PA  
(570) 666-3398

**www.Baillie.com**



### FINGER LAKES FIREWOOD

Buying log length firewood.  
Up to \$50+ per ton. Delivered to our  
Candor, New York, yard. Scales,  
Knuckleboom Loader, Weekly  
Payments (607) 659-7718

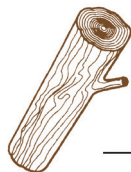

**SCIERIE**  
*West Brome*  
INC.  
**SAWMILL**  
www.scieriewb.com

#### BUYING

**HEMLOCK, SPRUCE and  
BALSAM Year-Round**

**WHITE PINE & RED PINE  
September to April**

**GUARANTEED WEEKLY  
PAYMENT**

Contact: Andre Sevigny  
Tel. 450-266-1480 Ext. 25  
Email: louimette@scieriewb.com  
FSC Certified Sawmill



**Buying All Species  
Hard & Softwood Sawlogs**  
Trucking FREE for all  
of New England  
Buying Wood Lots  
Landclearing  
DMP Land Management, Inc.  
(413) 535-7460  
pelletier41@gmail.com

*We are*  
**HIRING**



**HEAVY EQUIPMENT  
DIESEL TECHS  
APPLY TODAY**

#### Skidders

-11 CAT 525C cable 9824 hrs \$79,500  
-14 CAT 525C 7327 hrs - \$105,000  
-12 CAT 535C 10000 hrs - \$96,500  
-12 CAT 545C 10000 hrs - \$105,000  
-19 CAT 535D, 35.5 5332 hrs - \$139k  
-15 CAT 545D 9834 hrs \$80,000  
-03 JD 648GIII 16384 hrs - \$30,000  
-11 JD 648H 11799 hrs - \$52,500  
-(2) 17 JD 648L 6900/7400 hrs - CALL  
-19 JD 748L-II 6249 hrs - CALL  
-19 JD 948L-II - \$182,500  
-88 JD 640D bucket truck - \$24k  
-14 JD 848H 7327 - \$105k  
-14 TC 620E 13500 hrs - \$82,500  
-20 TC 620E 4500 hrs - \$220,000

#### Fellerbunchers

-13 Rubber tired bunchers \$15-197k  
-19 JD 853M FD22B 3k hrs - \$369k  
-04 TIMBCO 425EXL 10381 hrs - \$119,500

#### Log Loaders

-(2) 10/13 TC 250B/Cs - \$62-65k  
-13 TC 234 w/ Grapple saw 10451 hrs \$95k

#### Mulchers/Chippers/Debarkers

-06 Morbark 5048 w/ ldr CAT 860 HP  
8900 hrs - \$249,500  
-14 Morbark 5048 3100 hrs \$495,000  
-08 CHAMBERS 10037 hrs - \$46,000  
-12 Bandit 3090 4500 hrs - JUST IN  
-16 Bandit 2590 4400 hrs - \$225,000  
-12 Peterson 4310B 3900 hrs - \$375,000

#### Forwarders/Harvestor

-15 TP 840C with Logmax 6000  
8075 hrs - \$340,000

#### Processor

-11 TC H822 622B 19853 hrs - \$119,500  
-06 CAT 320CL 4282 hrs  
w/ 1000 hr Logmax 7000 - \$140,000  
-14 TC LH845D Logmax 7000T 11700 hrs  
\$198k

**All machines thoroughly inspected  
with written condition reports available  
upon request.**

**WWW.FORESTRYFIRST.COM**

135 Fergon Rd Lexington SC 29072  
803-708-0624 | 803-920-0693  
sales@forestryfirst.com



**We  
know  
our way  
around  
a log.**

**Buyers  
of High  
Quality  
Veneer  
Logs** [cfpwood.com](http://cfpwood.com)

**Presque Isle, Maine**

395 Missile St.  
Presque Isle, ME 04769  
207-764-4428

**Newport Vermont**

115 Columbia Way  
Newport, VT 05855  
802-334-6711

**Rutherglen, Ontario**

50 Columbia Forest Products Rd.  
Rutherglen, ON P0H 2E0  
705-776-5400

**Mellen, Wisconsin**

605 Wilderness Dr.  
Mellen, WI 54546  
715-274-4800

**columbia**  
FOREST PRODUCTS™

**MERCIER**  
35<sup>th</sup> ANNIVERSARY

**WE BUY LOGS**  
low grade hardwood

**Low Grade  
Hardwood**  
[www.jfcaronlogbuyer.com](http://www.jfcaronlogbuyer.com)



Gen Laflamme  
Cell/Text  
819-314-5510



JF Caron  
Cell/Text  
819-472-0441



Dan Daignault  
Cell/Text  
819-260-3338

**JF CARON, Log Buyer**  
**Cell/Text: 819-472-0441**  
[jfcaron@mercierwoodflooring.com](mailto:jfcaron@mercierwoodflooring.com)

**8" +, 0-1 or 2 Clear faces**  
**ASH, Hickory, White Oak, Red Oak**  
**Hard Maple and Yellow Birch**

**THE A. JOHNSON CO., LLC**  
Bristol, VT (802) 453-4884  
[ajcoforestry@ajohnsonco.com](mailto:ajcoforestry@ajohnsonco.com)

**WANTED: SAW LOGS & STANDING TIMBER**  
**Hard Maple • Red Oak • Yellow Birch**  
**White Ash • Black Cherry • Soft Maple**  
*Practicing sustainable forestry, supporting the principles of SFI*

**Contact:**  
802-349-7684 Rob F. 802-771-5230 Bruce D.  
802-591-1843 Joe E. 802-771-5929 Tom D.  
Accepting Logs at Bristol, VT Mill; Elizabethtown,  
NY Yard; and East Montpelier, VT Yard

**WHATLEY**  
WOOD PRODUCTS  
*"Buyer of Hardwood, Sawlogs, Veneer and Standing Timber"*

**518-810-9265**

**Buying Year Round**  
Slider & Rotary Grade Veneer Logs,  
Sawlogs of: Red Oak, Walnut, White Oak,  
Ash, Cherry, Soft Maple, Birch, Hickory,  
Hard Maple and Black Oak

**Please Call for Specs & Pricing**  
**Log Buyer: Dan Izzo**  
[whatleywood@gmail.com](mailto:whatleywood@gmail.com)

International 1/4" Scale-Immediate Payment  
**Now Buying Spruce Logs \$400/mbf**



Bois Franc – Hardwood Inc.

**Buyers of quality hardwood sawlogs since 1995**

**HARD MAPLE • WHITE OAK • WALNUT**  
**WHITE ASH • RED OAK • CHERRY • BIRCH**  
**SOFT MAPLE • HICKORY**



**Fast pick up and daily payments**  
Call for our current price sheet

**877 362-8307**

Plessisville (Québec) Canada

[info@amexhardwood.com](mailto:info@amexhardwood.com) **f** [amexhardwood.com](http://amexhardwood.com)

**Got Red Pine?**

**NEW Highly Competitive Pricing**



**efwood**

- Buying in New England, NY, and PA.
- ALL sizes accepted in Poles and Cabin Material.
- NEW Expedited Pole/Material Payment Processing.
- Deliver it in or we can pick it up!

**Increase the Value of your  
Red Pine Markets!**

**efwoodweb.com**

**860-377-0601**

28 B Route 198 Woodstock Valley, CT



## LOGS

### WHITE PINE, ASH and Other logs

Export – Bark on – No Phyto  
Immediate Wire Payment

— Above Market Premium Price —

GoodWOOD Forest Products

Buying for over 20+ years

+1 (905) 508-9663 (WOOD)

[purchasing@goodwoodcorp.com](mailto:purchasing@goodwoodcorp.com)

[www.goodwoodcorp.com](http://www.goodwoodcorp.com)

### SOFTWOOD LOGS WANTED

Red Pine, White Pine  
Spruce and Larch

Paid Weekly/Paid by the Ton  
Delivered to Angelica, NY

**Phillips Angelica  
Forest Products, LLC**

**585-466-3205**

Contact Merri Griffiths

## CHAMPEAU

### THE HARDWOOD COMPANY

•Buying hardwood logs in 1 foot  
increments; 6' to 16'

•Receiving Logs at 7 locations:  
St-Malo, QC; Enosburg, VT;  
Frontenac, QC; West Topsham, VT;  
Passumpsic, VT; Chichester, NH;  
Colebrook, NH.

•Trucking service available for  
Roadside pickup

#### Log Buyers:

Bill Day Brian Luce  
603-490-6844 802-673-8402  
Chichester Yard All States

#### Procurement Manager:

Joey Goudreau-Cell 802-673-2450  
Email: [joey@champeau.com](mailto:joey@champeau.com)

## RED PINE POLE STOCK NEEDED

**3B  
TIMBER  
COMPANY INC.**

[www.3BTIMBERCOMPANY.com](http://www.3BTIMBERCOMPANY.com)

*We Pay All Trucking Costs!*

8745 Industrial Drive, Boonville, NY (315) 942-6580  
After 5pm Call Stephen 315-525-7598 or Gary 315-525-8408

## GROUPE ★ GESCO//STAR itée

Portbec Forest Products Ltd  
D&G Forest Products Ltd  
Eagle Lumber Terminal Inc  
Sykma Expressway Ltd

#### Buying

Spruce & Fir, White Pine Logs

#### Steve Pollis

Manager Log Procurement  
& US Lands

Office: 207-942-9326

Cell: 207-280-0244

Fax: 207-942-8771

#### Sylvain Duguay

Wood Procurement

New York State & Quebec

Cell: 514-592-9978

Fax: 450-247-3631

#### Trucking Dispatcher

**888-657-5440**

### Outdoor Wood Furnace From Central Boiler

Maximum Efficiency

Extraordinary Performance

Classic Edge Titanium HDX Models

Call (508) 882-0178

[www.crystalrockfarm.com](http://www.crystalrockfarm.com)

## HEMLOCK LOGS WANTED

Call for Current Specs & Prices

**1-888-283-8878**

Competitive Prices

Bi-weekly payment

Trucking & Dispatching

Year round Purchasing



#### Log Buyers:

Annie-May Guthrie

Guillaume Gonthier

Cell: 450 542-1752 (call or text)

Email: [annie@adf-sawmill.com](mailto:annie@adf-sawmill.com)

St-Ignace-de-Stanbridge

(Québec) Canada

## FEED THE BEAST!



The heats on it's way  
and it'll surely be a pain,  
Don't sit on those logs  
We promise they'll STAIN!

Call your favorite trucker and  
Get those loads moved real quick  
Or you'll risk getting  
less in your  
usually good check!

*Buying all species all the time!*

### The Wagner Companies Log Buying Crew

**Jamie Geiger**  
607-687-5362 Office  
607-972-4298 Cell  
Log Yard Manager  
Owego, NY

**Trevor Flohr**  
607-201-3907 Cell  
Log Yard Buyer  
Owego, NY

**Zach Landon**  
607-972-1550 Cell  
Log Buyer  
New Milford, PA

**Bob Johnson**  
607-227-8608 Cell  
Log Buyer  
Cayuta, NY

**Chris Campfield**  
607-760-9519 Cell  
Log Buyer  
Muncy, PA

**Bryan Walters**  
607-278-6101 Office  
607-972-4296 Cell  
Log Yard Manager  
Davenport, NY

**Rusty Vanzile**  
607-351-4753 Cell  
Log Buyer  
Cayuta, NY

**Jamie Richardson**  
607-220-3787 Cell  
Log Buyer

**Marcus Bensley**  
607-594-3321 Office  
607-972-7803 Cell  
Log Yard Manager  
Cayuta, NY

**Dave McNeil**  
607-760-5489 Cell  
Log Buyer  
Amsterdam, NY

**So. Tier, NY**

**Gary Champlin**  
607-349-3203 Cell  
Log Buyer  
Downsville, NY

**Jason Schoonover**  
607-760-7492 Cell  
Log Buyer  
Towanda, PA

**Shane Freeman**  
607-693-2690 Office  
607-221-3270 Cell  
Log Yard Manager  
Nineveh, NY

**Matt Lauderlich**  
717-821-4027 Cell  
Log Buyer  
Brunswick, PA

**Troy Brown**  
607-206-4121 Cell  
Log Buyer  
Eastern, PA

### Wagner Lumber Co.

4060 Gaskill Rd., Owego, NY • (607) 687-5362

### Wagner Hardwoods

P.O. Box 68, Cayuta, NY • (607) 594-3321

### Wagner-Nineveh

224 CR 26, Nineveh, NY • (607) 693-2690

### Greene Lumber Co.

16691 St. Hwy 23, Davenport, NY • (607) 278-6101

### Potter Lumber Co., LLC

3786 Potter Road, Allegany, NY 14706 • 716-373-1260



## LOGS



**Buyers of Slicer & Rotary Veneer,  
Saw Logs and Standing Timber**

Specializing in Walnut & Hard Maple  
Buying all grades and species  
Paying top Price for Ash logs  
Logs scaled and paid on landing  
Call for price sheet 315-343-7452

Scott Barnett - 315-436-9636  
Chris Burke - 315-868-7438  
Charlie Tuff - 315-247-3812

### **B&B Forest Products, Ltd.**

251 Route 145  
PO Box 907  
Cairo, NY 12413  
(518) 622-8019

Bill Fabian – Owner

#### **Road Buyers:**

Southern NY, NJ and PA  
Mike Fabian (518) 605-5993

#### **MA & CT**

John Wearstler (413) 446-1398

**Wstrn MA & CT, VT & Upstate NY**  
Larry Watson (845) 901-8135

#### **New York**

Bill Townsend (518) 231-9024

**Buying veneer, rotary  
and sawlog grades of:**

**Red Oak, Hard Maple, Cherry,  
White Oak, Basswood, Soft Maple,  
Ash, Tulip, Hickory & Walnut**

Please call for Price Sheet

**WHITE PINE LOGS required  
For Export**  
zamoni@abrowoods.com  
+ 1 (416) 726-9770

### **DEER PARK LUMBER** deerparklumberinc.com



(570) 836-1133 Office  
(570) 836-6938 Fax  
Consistent - Reliable  
Grading & Scaling  
Payment On Site

**WE BUY HARDWOOD SAWLOGS &  
VENEER LOGS.... YEAR ROUND!**

#### **ROADSIDE BUYERS**

Jim Brown Paul Reining  
(570) 881-0900 (570) 468-7626

#### **PROCUREMENT MANAGER**

Jeffrey Nichols CF  
(570) 836-1133  
3042 SR 6, Tunkhannock, PA 18657



**BUYING WHITE PINE, RED PINE & SPRUCE LOGS**

COMPETITIVE PRICES

WE SUPPLY TRUCKS

NEW ENGLAND, NEW YORK & PENNSYLVANIA

**BUYER & DISPATCH: JERIKA MANNING**

ADMIN@WOODWATCH.CA

CALL OR TEXT 518-364-6503

PROMPT PAYMENT BY DIRECT DEPOSIT

**CHATEAUGAY, NY LOG YARD**

**WHITE PINE, RED PINE & SPRUCE LOGS**

PROMPT SCALING AND PAYMENT

CALL FOR PRICING - JERIKA : 518-364-6503

## POSITIONS

### **LOGGING & TRUCKING INSURANCE NY, PA, & VT**

Life & Disability Insurance, Workers'  
Comp, Commercial Auto, General  
Liability and Inland Marine

**Johnson Agency, Inc.**  
Auburn, NY  
Call Brendt (315) 282-7416

**Clear Choice Hardwood Consulting**  
Training, Short Courses, Inspection and  
Independent Audits

Jack English 518-366-1161  
inspectorenglish36@gmail.com

## WANTED

### **WANTED**

**Tree Length Firewood  
Delivered to Westmoreland, NH  
PAYMENT ON DELIVERY  
(603) 399-8454**

### **WANTED**

**Large Diameter White Oak and  
Black Locust. Also large limbs  
and stems with pronounced sweep.  
New England Naval Timbers  
(860) 480-3402**

### **WANTED**

**Eastern White Pine  
KD Lumber for Export**

**Contact: Murtaza Ali  
Cell: 281-344-2278  
murtaza@ustimberexports.com**

## SERVICES

### **LOGGING & FORESTRY INSURANCE**

**Skeelee  
Agency Inc.  
INSURANCE**

**(315) 497-0410  
WWW.SKEELE.COM**

- GENERAL LIABILITY
- EQUIPMENT COVERAGE
- TRUCKING INSURANCE
- WORKERS' COMP
- COMMERCIAL VEHICLES
- BUSINESS POLICIES
- PERSONAL INSURANCE

**MORAVIA, NY**

**BROME**  
CO-OPERATIVE INSURANCE COMPANY



## SERVICES

### Working Shop Foreman/ Mechanic/Service Technician

Davco, Division of Jackman Equipment in Farmington, ME is actively seeking a qualified working shop foreman to add to our team.

This individual will have strong leadership skills, organizational skills, mechanical background, and hydraulic system knowledge.

#### Work schedule is

Mon.-Fri. 7:00am to 5:00pm.

We offer a comparable benefits package.

Pay will be determined upon evaluation of experience.

#### Reply to:

Davco, Div. of Jackman Equipment  
Attn: Darcy LeSiege PO Box 289  
180 Farmington Falls Rd.  
Farmington, ME 04938  
Phone: 207-778-9060  
Email: d\_lesiege@myfairpoint.net

## Tregaskis & Associates



*Come Grow with Us!*

**607-898-3821**

David Tregaskis • Groton NY

### Address change?

Please notify us at  
*The Northern Logger*  
when your address  
changes. Call 315-369-3078 or  
e-mail your address change to Nancy  
at [npetrie@northernlogger.com](mailto:npetrie@northernlogger.com).



## POSITIONS

### HELP WANTED!

### Immediate full-time opening for SLASHER OPERATOR & GRAPPLE SKIDDER OPERATOR

1-2 years experience

Valid drivers license

MA or CT harvesters license or  
willingness to obtain license.

Must be familiar with bucking  
for highest and best use of timber.

Pay commensurate with experience

Central/Western MA & CT area

Call 413-530-2331

or send Resume/Work Experience  
to [grossiforestprod@cox.net](mailto:grossiforestprod@cox.net)

### Log Truck Driver / Operator

Engineers Construction, Inc (ECI) in Williston, VT is seeking an experienced log / grapple truck operator to support railroad construction projects.

Duties will include driving, operating, and physical railroad trackwork. Experience in railroad construction and maintenance operations is ideal, but we are willing to train the right person. Experience in bridge construction, sitework, heavy/ highway projects, and logging is a plus.

A CDL Class B and a clean driving record are required.

CDL Class A is preferred.

Job is based in Williston, VT. Expect some out-of-town projects requiring overnight stays (lodging, per diem and shift differential provided).

**Location:** Williston, VT with possible travel throughout Northern New England.

**Rate of Pay:** \$22-\$28 per hour.

**Working Hours:** 50-60 hours per week.

Overtime paid after 8 hours each day.

**Benefits:** Health & Dental Insurance available, 401k, Profit Sharing, Vacation.

Apply online at [engineersconstruction.com](http://engineersconstruction.com)  
or in person at 98 Engineers Drive Williston, VT 05495  
ECI is an equal opportunity employer.

### Forestry & Heavy Equipment Trade Assistant

Oxford Hills Technical School in Norway, Maine has an opening for a Forestry and Heavy Equipment (FHE) Trade Assistant to join our team. The FHE assistant will supervise small groups of students, assist with the classroom, shop, and field activities, assist the instructor in the preparation of instructional materials, and help maintain program equipment.

A high school diploma and three years of paid employment in a field related to Forestry and Heavy Equipment. He or she must have a bus drivers license, or be willing and able to get one. This is a full time, salaried, school year (180 day) position with full benefits. It starts in late August 2022.

Interested candidates are invited to submit a letter of interest, resume, three references, college transcripts if applicable, and a completed application form. Please visit our website, [www.ohts.net/employment-opportunities](http://www.ohts.net/employment-opportunities) and click on Instructor-Trade Assistant Application.

Applications may be submitted electronically to the OHTS Director at [r.crockett@msad17.org](mailto:r.crockett@msad17.org), or mailed to Oxford Hills Technical School P.O. Box 313, Norway, ME 04268



## POSITIONS

### PROCUREMENT FORESTER/SENIOR FORESTER

#### SAPPI NORTH AMERICA

Sappi, a leader in the manufacture of coated fine paper, is currently seeking candidates for a Procurement Forester/Senior Forester position for our Somerset Mill located in Skowhegan, Maine.

Sappi offers a competitive compensation and benefits package. For a complete listing of job requirements and to apply, please go online to:

[www.sappi.com/careers-at-sappi-north-america](http://www.sappi.com/careers-at-sappi-north-america)

# sappi

SHOW YOUR SUPPORT FOR THE  
FOREST PRODUCTS INDUSTRY...

**ORDER YOURS TODAY!**

## MUD FLAPS



[www.northernlogger.com](http://www.northernlogger.com)  
or call 315-369-3078

## ADVERTISER INDEX

AMEX Hardwood .....	30
Bandit .....	7
B&B Lumber .....	25
CJ Logging .....	5
Duhamel .....	31
E&F Wood .....	30
Forestry First.....	29
George Kahler Sales.....	17
Golden Rule Equipment.....	28
Kleis Equipment.....	29
Komatsu/Anderson .....	Inside Front Cover
Mercier Wood Flooring .....	30
Michael Sharp Enterprises.....	27
Milton CAT .....	9
Morbark .....	Inside Back Cover
Ponsse.....	Back Cover



## DO FRIENDS A FAVOR...TELL THEM ABOUT

**Why keep the industry news to yourself?** You know it's all here in the only magazine covering our region. So help your buddies out...tear out the subscription card in this issue and hand it to a friend today! Your friends will thank you for the good advice! **Subscribe today!**

**THE**  
**Northern Logger**  
& TIMBER PROCESSOR

[www.northernlogger.com](http://www.northernlogger.com)  
315-369-3078