



## wood industries classifieds

Cost of Classified Ads: \$70 per column inch if paid in advance, \$75 per column inch if billed thereafter. Repeating ads are \$65 per column inch if paid in advance, \$70 per column inch if billed thereafter. Firm deadline for ads is the 15th of the month preceding publication. To place an ad call (315) 369-3078; FAX (315) 369-3736.

**Please note:** *The Northern Logger* neither endorses nor makes any representation or guarantee as to the quality of goods or the accuracy of claims made by the advertisers appearing in this magazine. Prospective buyers are urged to take normal precautions when conducting business with firms advertising goods and services herein.

### FOR SALE

#### For Sale

2004 Cat 525B Grapple Skidder  
2005 Cat 560 TimberKing log loader  
w/ Hood slasher & CTR delimeter  
In NY Call 518-582-2266

### END GREASING FRUSTRATION

**Grease goes in, not on,  
the machine.**



**Call us today or order online!**  
603-795-2298 • [www.locknlube.com](http://www.locknlube.com)

### SURPLUS EQUIPMENT FOR SALE

Cat D6M xl 6way, limb risers, Ecab, P&B  
turned, new sprockets & front idlers.

\$40,000

Prentice 120E, Ext boom. New pins &  
bushings, Resealed valve, hydro-head  
board, Rotobec grapple. Dual ladder.

\$11,000

570-351-4737 leave message

### FOR SALE

450H DOZER LONG TRACK  
WOODS PACKAGE 5200 HRS  
VERY GOOD CONDITION  
ASKING \$46,000 CALL (802)384-0313

### 2004 Cord King Firewood Processor



4 strand live in feed chain,  
60" circular saw, 58 ton splitter  
Adjustable 6 & 8 way wedges  
40-45 John Deere Engine  
Runs excellent Asking \$80K  
845-733-1018

### FOR SALE

1999 DEERE 648GII SKIDDER  
RING CHAINS FRONT & REAR  
NEW MOTOR  
VERY GOOD CONDITION  
ASKING \$40,000 CALL (518)587-0248

### PURCHASING

Low Grade Hardwood  
8'6"-16'6", 10" min. tip diameter  
Pallet, Tie & Mat grade logs wanted!  
Please contact Dan Slater with  
**E.R Hinman & Sons Inc.**  
**Burlington CT 06013**  
For further questions or to receive spec/price  
list call (860) 673-9170  
[dslater@supremeindustries.com](mailto:dslater@supremeindustries.com)

**EQUIPMENT AND  
TRUCK FINANCING**  
**CALL Mike Merriman TODAY**  
**(518) 469-5555**



#### Skidders

- 12 CAT 525C Single Arch - \$ 41,500
- 12 CAT 535C 10000 hrs - \$96,500
- 12 CAT 545C 10000 hrs - \$105K
- 14 TC 630E 7200 hrs - \$135K
- 15 CAT 545D 9834 hrs - \$80K
- 17 CAT 525D 6792 hrs - \$ 82,500
- 17 TC 620E 9800 hrs - \$ 125K
- (2) 19 JD 748L-II 6900/7200 hrs - \$155-205K
- 19 JD 948L-II - \$182,500
- 88 JD 640D bucket truck - \$24K

#### Fellerbunchers

- 04 TIMBCO 425EXL 10381 hrs - \$119,500
- 11 JD 753J 11,800 hrs - CALL
- 15 Rubber tired bunchers \$15-197K
- 20 TC 822D 2400hrs - \$ 435K

#### Log Loaders

- 96 TC T245 Live Heel - \$60K
- 03 Prentice 384 - \$31,500
- 07 TC 230C 19276 hrs - \$26,500
- 13 tc 250c 18,000 hrs - \$65K
- 13 TC 234 w/ Grapple saw 10451 hrs \$95K
- 15 DOOSAN DX225LL 95,000 hrs - \$139K
- 16 CAT 568LL 10937 hrs - \$225,000

#### Mulchers/Chippers/Debarkers

- 06 Morbark 5048 w/ ldr CAT 860 HP  
8900 hrs - \$249,500
- 08 PETERSON 4800E 7500 hrs - CALL
- 08 CHAMBERS 10037 hrs - \$46,000
- 12 Bandit 3090 4500 hrs - CALL
- 14 Morbark 5048 3100 hrs \$495,000
- 16 Bandit 2590 4400 hrs - \$225,000
- 20 MO 4036 850 hrs - CALL

#### Forwarders/Harvestor

- 15 TP 840C with Logmax 6000  
8075 hrs - \$340,000

#### Processors

- 06 CAT 320CL 4282 hrs  
w/ 2000 hr Logmax 7000 - \$126,500
- 11 TC H822 622B 19853 hrs - \$119,500
- 14 TC LH845D Logmax 7000T 11700 hrs  
\$198k

**All machines thoroughly inspected  
with written condition reports available  
upon request.**

**WWW.FORESTRYFIRST.COM**

135 Fergon Rd Lexington SC 29072  
803-708-0624 | 803-920-0693  
[sales@forestryfirst.com](mailto:sales@forestryfirst.com)



**Authorized  
Distributor for:**



**Authorized Barko Dealer For  
Eastern PA & Surrounding Areas**

# GOLDEN RULE EQUIPMENT

## 2022 Barko 495B on Rough Terrain Carrier In-Stock



**We continue to offer quality  
used parts for all makes**

### **PARTING OUT:**

**BARKO:** 160A, 160B, 160D, 275B, 350. **CAT:** 508, 515, 518, 525, 525B, 525C, 545, 711. **CASE:** 300C. **CLARK:** G67, 665D, 666D. **FABTEK:** 153. **FRANKLIN:** 100, 105, 130, 132, 142, 160B, 170, 405, 462, Q80. **HUS-KY:** 335. **HYDRO-AX:** 221, 411, 611E, 711E. **IH:** S7, S8. **SKIDMASTER:** SK80. **JD:** 435, 437C, 440A, 440B, 440C, 540A, 540B, 548D, 548E, 548G, 548GII, 634K, 640, 643D, 648D, 640E, 648E, 648G, 648GII, 648GIII, 648H, 653E, 748E, 748G, 748H, 753J, 843K, 848G. **PEERLESS:** 2170. **PRENTICE:** 120, 150, 180, 210B, 210C, 210E, 280, 310E, 325, 384, 410D. **TJ:** 208, 230, 230D, 240, 240D, 240A, 330, 380, 450, 360, 460, 560, 660, 660D, 608S, 850, 1270 Harvester. **TIGERCAT:** 610, 630B. **TIMBERKING:** 540, 722. **TIMBERPRO:** 725B. **TIMBCO:** 2518, 425B, 425C, 425D, T435, 445D, 425EXL Bar Saw Head. **TREEFARMER:** C4, C5C, C5D, C6C, C6D, C7D, C7F. Bell Ultra T & Bell Super T. **MORBARK Wolverine.** Rolly Processing Head: TJ 762B Head.

**Direct Fit  
no adaptors  
or fittings needed  
Proven Design  
we sold over 600 Units  
Unlike OEM Pump,  
this pump is completely  
rebuildable.  
The parts are available  
at most hydraulic  
distributors**

## Pumps in stock for JD Series E thru H, TJ Series 60



**New Surplus Control Valves for  
Deere 653E/G Fellerbunchers  
\$4,900 ea. Some individual  
Sections Available**

**OUR MOTTO IS SIMPLE:  
*Treat Others Like We Would Want To Be Treated***

**Ph: 717-400-7062 • Fax: 717-933-4022  
Myerstown, PA • [Goldenruleequipment.net](http://Goldenruleequipment.net)**



**2022 Barko 80XLE IN-STOCK**



**(2) 1997 & 1998 TJ 240C  
Bucket/Sprayer machines.  
Never pulled wood.  
\$25,000-\$35,000**



**Deere FR21B head off 753J  
360 Rotation**



**Barko 275B  
on Self-propelled carrier  
Very well maintained  
Cummins \$29,500**



**Koehring Hotsaw off wheel cutter  
Good condition \$5500**



## FOR SALE



### EVERY LOGGER HAS A STORY

Men and Women of the Wood  
and Logging Industry

ELAINE WARFIELD



40+ Interviews (US & Canada)  
Over 170 full-color images, 150 pages  
\$25.00 + \$4.00 shipping  
[www.ElaineWarfieldBooks.com](http://www.ElaineWarfieldBooks.com)  
(518) 965-8601

## NEW, USED, & AFTERMARKET PARTS FOR OLDER JD SKIDDERS

Rebuilt Transmissions, Steering  
Valves, Winch Bands, Winch Drive  
Shafts, Blade & Steering Cyl, Axles,  
Seals, Bearings output shafts,  
Clutches, Disks, Pressure Plates and  
Lots More!

**TECH SUPPORT 30 years**  
**Experience at a small rate**

### J-K Equipment

207-416-3510 or 207-478-1301

[JDParts50@gmail.com](mailto:JDParts50@gmail.com)

[J-KEquipment.com](http://J-KEquipment.com)

**Skidders For Sale**

- 1969 Mack R600 10 speed single axle **\$4500**
- Prentice Log Loader Model #150 Rotobec Grapple **\$6500**
- Log Pup Trailer 6' Stakes **\$4800**
- 9' Fisher Plow w/ steel and rubber foil **\$675**
- Dump Body 7'x8' long, heavy duty w/ headboard, tailgate, hoist & subframe **\$1500**

603-668-2259 and leave message

## BELL - A STRONG VERSATILE MACHINE

Authorized Dealer: Bell, Hultdins & GB  
Training Available • Forest Equipment Sales  
**Peter Rayton, Owner/Operator**  
**413-586-9350**

## LOGS



**Low Grade  
Hardwood**  
[www.jfcaronlogbuyer.com](http://www.jfcaronlogbuyer.com)

8" +, 0-1 or 2 Clear faces  
ASH, Hickory, White Oak, Red Oak  
Hard Maple and Yellow Birch

**JF CARON, Log Buyer**  
**Cell/Text: 819-472-0441**  
[jfcaron@mercierwoodflooring.com](mailto:jfcaron@mercierwoodflooring.com)

**Baillie**

**WE BUY ALL SPECIES  
OF HARDWOOD LOGS  
& STANDING TIMBER  
YEAR ROUND!**

**HARDWOOD SAWMILLS**  
Boonville, NY - 315-942-5284  
Smyrna, NY - 607-627-6547  
Allegany, NY - 716-373-1260

**HARDWOOD LOG YARDS**  
Williamsport, PA  
Union City, PA  
Moscow, PA  
(570) 666-3398

[www.Baillie.com](http://www.Baillie.com)

[f](#) [t](#) [in](#) [You Tube](#) [ig](#)



**THE A. JOHNSON CO., LLC**  
Bristol, VT (802) 453-4884  
[ajcoforestry@gmavt.net](mailto:ajcoforestry@gmavt.net)

**WANTED: SAW LOGS & STANDING TIMBER**  
Hard Maple • Red Oak • Yellow Birch  
White Ash • Black Cherry • Soft Maple  
*Practicing sustainable forestry, supporting the principles of SFI*

### Contact:

802-349-7684 Rob F. 802-771-5230 Bruce D.  
716-982-8012 Matt T. 802-771-5929 Tom D.  
518-569-7845 Patrick K.

Accepting Logs at Bristol, VT Mill;  
Elizabethtown, NY Yard; and South Royalton, VT Yard



**WOOD PRODUCTS**

"Buyer of Hardwood, Sawlogs, Veneer and Standing Timber"

**518-810-9265**

### Buying Year Round

Slicer & Rotary Grade Veneer Logs,  
Sawlogs of: Red Oak, Walnut, White Oak,  
Ash, Cherry, Soft Maple, Birch, Hickory,  
Hard Maple and Black Oak

**Please Call for Specs & Pricing**  
**Log Buyer: Dan Izzo**

[whatelywood@gmail.com](mailto:whatelywood@gmail.com)

International 1/4" Scale-Immediate Payment

**Now Buying Spuce Logs \$400/mbf**

**We  
know  
our way  
around  
a log.**

**Buyers  
of High  
Quality  
Veneer  
Logs**

[cfpwood.com](http://cfpwood.com)

**Presque Isle, Maine**  
395 Missile St.  
Presque Isle, ME 04769  
207-764-4428

**Newport Vermont**  
115 Columbia Way  
Newport, VT 05855  
802-334-6711

**Rutherglen, Ontario**  
50 Columbia Forest Products Rd.  
Rutherglen, ON POH 2E0  
705-776-5400

**Mellen, Wisconsin**  
605 Wilderness Dr.  
Mellen, WI 54546  
715-274-4800

**columbia**  
**FOREST PRODUCTS™**

ADVERTISE IN THE **Northern Logger** & TIMBER PROCESSOR



## LOGS



**Buyers of Slicer & Rotary Veneer,  
Saw Logs and Standing Timber**

Specializing in Walnut & Hard Maple

Buying all grades and species

Paying top Price for Ash logs

Logs scaled and paid on landing

Call for price sheet 315-343-7452

Scott Barnett - 315-436-9636

Chris Burke - 315-868-7438

Charlie Tuff - 315-247-3812

### **B&B Forest Products, Ltd.**

251 Route 145

PO Box 907

Cairo, NY 12413

(518) 622-8019

Bill Fabian – Owner

#### **Road Buyers:**

Southern NY, NJ and PA

Mike Fabian (518) 605-5993

#### **MA & CT**

John Wearstler (413) 446-1398

#### **Wstrn MA & CT, VT & Upstate NY**

Larry Watson (845) 901-8135

#### **New York**

Bill Townsend (518) 231-9024

**Buying veneer, rotary  
and sawlog grades of:**

**Red Oak, Hard Maple, Cherry,  
White Oak, Basswood, Soft Maple,  
Ash, Tulip, Hickory & Walnut**

**Please call for Price Sheet**

### **Tree Length Firewood For Sale**

1000 Cord Available

Call Nick (781) 844-3649

North Attleboro, Massachusetts



**BUYING WHITE PINE, RED PINE & SPRUCE LOGS**

COMPETITIVE PRICES

WE SUPPLY TRUCKS

NEW ENGLAND, NEW YORK & PENNSYLVANIA

**BUYER & DISPATCH: JERIKA MANNING**

ADMIN@WOODWATCH.CA

CALL OR TEXT 518-364-6503

PROMPT PAYMENT BY DIRECT DEPOSIT

**CHATEAUGAY, NY LOG YARD**

**WHITE PINE, RED PINE & SPRUCE LOGS**

PROMPT SCALING AND PAYMENT

CALL FOR PRICING - JERIKA : 518-364-6503

### **DEER PARK LUMBER** deerparklumberinc.com



(570) 836-1133 Office

(570) 836-6938 Fax

Consistent - Reliable

Grading & Scaling

Payment On Site

**WE BUY HARDWOOD SAWLOGS &  
VENEER LOGS.... YEAR ROUND!**

#### **ROADSIDE BUYERS**

Jim Brown

Paul Reining

(570) 881-0900

(570) 468-7626

#### **PROCUREMENT MANAGER**

Jeffrey Nichols CF

(570) 836-1133

3042 SR 6, Tunkhannock, PA 18657

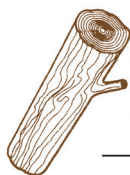

**SCIERIE**  
*West Brome*  
INC.  
**SAWMILL**

www.scieriewb.com

**BUYING  
HEMLOCK, SPRUCE and  
BALSAM Year-Round  
WHITE PINE & RED PINE  
September to April  
GUARANTEED WEEKLY  
PAYMENT**

Contact: Andre Sevigny

Tel. 450-266-1480 Ext. 25

Email: louimette@scieriewb.com

FSC Certified Sawmill

## KLEIS EQUIPMENT LLC

**2008 Bandit 1900 Tracked Chipper w/ Loader,**  
3350 Hours.....\$200,000  
**2016 Barko 495B, Delimber, Swing Out Bar**  
Saw Slasher 10800 Hours.....\$95,000  
**2015 CAT 574 8WD Forwarder, Tracks on**  
Rear, New engine, 9500 Hrs.....\$199,500  
**2019 CAT D5K2 LGP Forestry Dozer, Enclosed,**  
Winch, Screens, Sweeps, 1700 Hrs...\$169,000  
**1993 Deere 648E Single Arch Grapple, New**  
Chains Front, Tracks Rear, 12K Hrs...\$36,500  
**2004 Deere 648GIII Dual Arch Grapple, New**  
Rubber All Around, Chains.....\$65,000  
**2014 Deere 450J Forestry Dozer, Screens,**  
Sweeps, Winch, 5800 Hrs.....\$69,500  
**2015 Deere 450J Forestry Dozer, Screens,**  
Sweeps, Winch, 5500 Hrs.....\$69,500  
**2015 Deere 748L Dual Arch Grapple,**  
w/ Winch 7100 Hours.....\$129,000  
**2017 Deere 643L Wheeled Buncher, Center**  
Post Hotsaw, Low 2800 Hours.....\$153,000  
**2019 Deere 650K XLT Forestry Dozer, Cab,**  
Screens, Sweeps, Winch, 1800 Hrs...\$169,000  
**2019 Deere 700K XLT Forestry Dozer, 1100**  
Hours, Cab, Screens, Sweeps, Winch...\$225,000  
**2019 Deere 700K XLT Forestry Dozer, 500**  
Hours, Enclosed, Winch, Screens.....\$225,000  
**2019 Deere 650K Forestry Dozer, Enclosed Cab,**  
500 Hours.....\$174,000  
**2020 Deere 700K LGP Forestry Dozer,**  
Cab, Screens, Sweeps, 500 Hrs.....\$225,000  
**2013 Ponsse Ergo 8WD 8600 Hours, H7**  
Head, Excellent Shape.....\$275,000  
**1998 Prentice 310E Log Loader on Trailer**  
with Circle Saw Slasher.....\$32,500  
**2010 Puma 409 4WD Forwarder, Grapple**  
Saw, 9000 Hours.....\$85,000  
**2001 Rotne SMW Rapid 8WD Forwarder...\$50,000**  
**2009 Tigercat 620C Dual Arch Skidder, Winch,**  
Tracks on Rear Tires, Chains on Front.....\$85,000  
**1997 Timbco T445C Feller Buncher**  
with Bar Saw Head.....\$69,000  
**2005 Timberjack 460D TC Dual Arch, Winch**  
10K Hours.....\$69,500

1837 State Route 49, Constantia, NY  
kleisequipment.com (315) 623-2111



### **Buying All Species Hard & Softwood Sawlogs**

Trucking FREE for all  
of New England  
Buying Wood Lots  
Landclearing

**DMP Land Management, Inc.**  
(413) 535-7460  
pelletier41@gmail.com

## **Wagner Lumber Co.**

4060 Gaskill RD. Owego, NY • (607) 687-5362

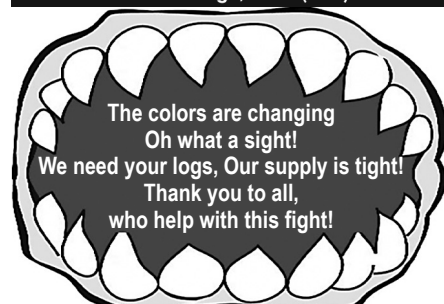

The colors are changing  
Oh what a sight!  
We need your logs, Our supply is tight!  
Thank you to all,  
who help with this fight!



## LOGS

### WHITE PINE, ASH and Other logs

Export – Bark on – No Phyto  
Immediate Wire Payment

— Above Market Premium Price —

GoodWOOD Forest Products

Buying for over 20+ years

+1 (905) 508-9663 (WOOD)

[purchasing@goodwoodcorp.com](mailto:purchasing@goodwoodcorp.com)

[www.goodwoodcorp.com](http://www.goodwoodcorp.com)

### SOFTWOOD LOGS WANTED

Red Pine, White Pine  
Spruce and Larch

Paid Weekly/Paid by the Ton  
Delivered to Angelica, NY

**Phillips Angelica  
Forest Products, LLC**  
**585-466-3205**

Contact Merri Griffiths

## CHAMPEAU

### THE HARDWOOD COMPANY

- Buying hardwood logs in 1 foot increments; 6' to 16'
- Receiving Logs at 7 locations:  
St-Malo, QC; Enosburg, VT;  
Frontenac, QC; West Topsham, VT;  
Passumpsic, VT; Chichester, NH;  
Colebrook, NH.
- Trucking service available for  
Roadside pickup

#### Log Buyers:

Bill Day Brian Luce  
603-490-6844 802-673-8402  
Chichester Yard All States

#### Procurement Manager:

Joey Goudreau-Cell 802-673-2450  
Email: [joey@champeau.com](mailto:joey@champeau.com)

## RED PINE POLE STOCK NEEDED

**3B  
TIMBER  
COMPANY INC.**

[www.3BTIMBERCOMPANY.com](http://www.3BTIMBERCOMPANY.com)

*We Pay All Trucking Costs!*

8745 Industrial Drive, Boonville, NY (315) 942-6580  
After 5pm Call Stephen 315-525-7598 or Gary 315-525-8408

## HEMLOCK LOGS WANTED

Call for Current Specs & Prices  
1-888-283-8878

Competitive Prices

Bi-weekly payment

Trucking & Dispatching

Year round Purchasing



#### Log Buyers:

Annie-May Guthrie

Guillaume Gonthier

Cell: 450 542-1752 (call or text)

Email: [annie@adf-sawmill.com](mailto:annie@adf-sawmill.com)

St-Ignace-de-Stanbridge

(Québec) Canada

## GROUPE GESCO//STAR Itée

Portbec Forest Products Ltd  
D&G Forest Products Ltd  
Eagle Lumber Terminal Inc  
Sykma Expressway Ltd

#### Buying

Spruce & Fir, White Pine Logs

#### Steve Pollis

Manager Log Procurement  
& US Lands

Office: 207-942-9326

Cell: 207-280-0244

Fax: 207-942-8771

#### Sylvain Duguay

Wood Procurement

New York State & Quebec

Cell: 514-592-9978

Fax: 450-247-3631

Trucking Dispatcher

888-657-5440

## Outdoor Wood Furnace From Central Boiler

Maximum Efficiency

Extraordinary Performance

Classic Edge Titanium HDX Models

Call (508) 882-0178

[www.crystalrockfarm.com](http://www.crystalrockfarm.com)

## MONTANA TRACK CLAWS, Incorporated

**NEW  
PRE-SEASON  
INVENTORY  
Get Them While  
They Last!**



**Hundreds of  
Satisfied  
Customers  
Coast to Coast**

Track Claws are reusable, quick  
connect traction devices that  
require no welding or cutting.

Their unique "V" design provides penetrating traction while minimizing side  
slippage for improved safety.

Track Claws can be installed in minutes using only a ratchet and socket. No  
pad bolts are used in the installation - they bolt through the clean out hole using  
a special bottom plate (included) and a zinc plated grade 8 bolt.

Durable and reusable, Track Claws are made of higher grade material than  
track pads. Then they are heat treated  
creating a durable product that can be  
reused many times.

Track Claws are available for all popular  
styles of track pads including single,  
double and triple grouser bar styles. For  
pads without cleanout holes, a template  
will be provided.

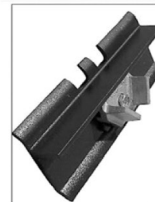

**Montana Track Claws, Inc. 888-293-2529**

1250 Big Bend Rd., Libby MT 59923  
[www.montanatrackclaws.com](http://www.montanatrackclaws.com)

fax: 406-293-2267  
[mail@montanatrackclaws.com](mailto:mail@montanatrackclaws.com)

## AMEX

Bois Franc – Hardwood Inc.

**Buyers of quality hardwood  
sawlogs since 1995**

**HARD MAPLE · WHITE OAK · WALNUT  
WHITE ASH · RED OAK · CHERRY  
BIRCH · SOFT MAPLE · HICKORY**



**Fast pick up  
and daily payments**  
Call for our current price sheet

**877 362-8307**

Plessisville (Québec) Canada



[info@amexhardwood.com](mailto:info@amexhardwood.com)

[amexhardwood.com](http://amexhardwood.com)



## LOGS

**Tupper Lake  
Hardwoods Inc.**  
*Division of*



**Buying/ Producing**  
**White Pine**  
**Red Pine**  
**Spruce**  
**Year-Round**

Competitive prices, trucking available  
Contact Chris Dewyea  
Cell 518-524-3728  
Office 518-359-8248  
cdewyea@groupmatra.com

## FINGER LAKES FIREWOOD

Buying log length firewood.  
Up to \$60+ per ton.  
Delivered to our Candor, NY Yard.  
Scales, Knuckleboom Loader.  
Weekly Payments  
(607) 659-7718

## SERVICES

**Tregaskis & Associates**



*Come Grow with Us!*  
**607-898-3821**  
David Tregaskis • Groton NY

## LOGGING & FORESTRY INSURANCE

**Skeele  
Agency Inc.**  
**INSURANCE**

**(315) 497-0410**  
**WWW.SKEELE.COM**

- GENERAL LIABILITY
- EQUIPMENT COVERAGE
- TRUCKING INSURANCE
- WORKERS' COMP
- COMMERCIAL VEHICLES
- BUSINESS POLICIES
- PERSONAL INSURANCE

**MORAVIA, NY**

**BROME**  
CO-OPERATIVE INSURANCE COMPANY

## Got Red Pine?

**NEW Highly Competitive Pricing**



**E & Wood**

- Buying in New England, NY, and PA.
- ALL sizes accepted in Poles and Cabin Material.
- NEW Expedited Pole/Material Payment Processing.
- Deliver it in or we can pick it up!

**Increase the Value of your  
Red Pine Markets!**

**efwoodweb.com**

**860-377-0601**

28 B Route 198 Woodstock Valley, CT

## Log Truck Driver / Operator

Engineers Construction, Inc (ECI) in Williston, VT is seeking an experienced log / grapple truck operator to support railroad construction projects.

Duties will include driving, operating, and physical railroad trackwork. Experience in railroad construction and maintenance operations is ideal, but we are willing to train the right person.

Experience in bridge construction, sitework, heavy/ highway projects, and logging is a plus.

A CDL Class B and a clean driving record are required.  
CDL Class A is preferred.

Job is based in Williston, VT. Expect some out-of-town projects requiring overnight stays  
(lodging, per diem and shift differential provided).

**Location:** Williston, VT with possible travel throughout Northern New England.

**Rate of Pay:** \$26-\$29 per hour.

**Working Hours:** 50-60 hours per week.

Overtime paid after 8 hours each day.

**Benefits:** Health & Dental Insurance available, 401k, Profit Sharing, Vacation.

Call (802)598-3012

Apply online at [engineersconstruction.com](http://engineersconstruction.com)  
or in person at 98 Engineers Drive Williston, VT 05495  
ECI is an equal opportunity employer.



## SERVICES

### All Insurance Types For All Insurance Needs

Experience matters for Forest Products Harvesters.



TRACY | DRISCOLL

Protecting how you work, live and play

Call us **TODAY** for a quote

Norm Dorval

860-506-2391

ndorval@tracy-driscoll.com

### LOGGING & TRUCKING INSURANCE NY, PA, & VT

Life & Disability Insurance, Workers'  
Comp, Commercial Auto, General  
Liability and Inland Marine

**Johnson Agency, Inc.**  
Auburn, NY  
Call Brendt (315) 282-7416

### ADVERTISE IN

**THE**  
**Northern Logger**  
& TIMBER PROCESSOR

## POSITIONS

### PROCUREMENT FORESTER/SENIOR FORESTER

#### SAPPI NORTH AMERICA

Sappi, a leader in the manufacture of coated fine paper, is currently seeking candidates for a Procurement Forester/Senior Forester position for our Somerset Mill located in Skowhegan, Maine.

Sappi offers a competitive compensation and benefits package. For a complete listing of job requirements and to apply, please go online to:

**www.sappi.com/  
careers-at-sappi-north-america**

**sappi**

## WANTED

### WANTED

**Tree Length Firewood  
Delivered to Westmoreland, NH  
PAYMENT ON DELIVERY  
(603) 399-8454**

### WANTED

**Large Diameter White Oak and  
Black Locust. Also large limbs  
and stems with pronounced sweep.  
New England Naval Timbers  
(860) 480-3402**

### WHITE PINE LOGS WANTED



**BUYING  
WHITE PINE  
RED PINE**

Long Term Markets  
Weekly Pay by Direct Deposit

**ROD POULIN  
819-549-2595**

### Pulpwood Chip Plant Operator Needed

Connecticut Mulch Distributors, Inc. is currently looking for an experienced operator to work with tree-length wood products at our chip plant. Located in Enfield, CT, sits an automated chipping facility that produces multiple loads of wood chips daily. This facility is entering it's ninth year of operation and we are looking for a "woods guy" that is looking to make a career working at our chip plant. Connecticut Mulch is a family run business that offers competitive pay, sick/vacation time, health insurance & a matching 401K plan.

#### Duties:

- Maintain a safe and amicable work environment
- Operate a John Deere wood grapple payloader to feed the mill
  - Operate Hood Log Loaders to load and unload trailers
- Load out chip trailers w/ both chips and bark using a Komatsu payloader
- Learn the daily maintenance of the chip plant and debarker system
- Operate a mobile chipping unit and maintain this piece of equipment
  - Maintain a well-organized wood yard and chipping facility

If interested please send your Resume to:  
Brennan@ctmulch.com or call me @ (860) 999-4741  
to discuss this great opportunity.  
Please check us out at <http://connecticutmulch.com>

### ADVERTISER INDEX

AMEX Hardwood .....	32
B&B Lumber .....	9
Bandit .....	Inside Back Cover
CJ Logging .....	5
Duhamel .....	32
E&F Wood .....	33
Forestry First.....	28
George Kahler Sales.....	9
Golden Rule Equipment.....	29
Great Lakes .....	5
Kleis Equipment.....	31
Mercier Wood Flooring .....	30
Milton CAT .....	13
Morbark .....	Inside Front Cover
Olofsfors .....	Back Cover

### Address change?

Please notify us at *The Northern Logger* when your address changes.

Call (315) 369-3078 or e-mail your address change to Nancy at [npetrie@northernlogger.com](mailto:npetrie@northernlogger.com).

