



## wood industries classifieds

Cost of Classified Ads: \$70 per column inch if paid in advance, \$75 per column inch if billed thereafter. Repeating ads are \$65 per column inch if paid in advance, \$70 per column inch if billed thereafter. Firm deadline for ads is the 15th of the month preceding publication. To place an ad call (315) 369-3078; FAX (315) 369-3736.

**Please note:** *The Northern Logger* neither endorses nor makes any representation or guarantee as to the quality of goods or the accuracy of claims made by the advertisers appearing in this magazine. Prospective buyers are urged to take normal precautions when conducting business with firms advertising goods and services herein.

### LOGS



Bois Franc – Hardwood Inc.

LET'S BE HONEST! LOGGERS DON'T ALWAYS  
HAVE THEIR FAIR SHARE  
LOGGING IS A DANGEROUS JOB  
LOG PRICES ARE NOT WHAT THEY USE TO BE  
STANDING TIMBER IS HARD TO BUY  
ENVIRONMENTAL RULES  
ARE GETTING STRICTER  
FUEL PRICE IS TERRIBLE  
CAN'T FIND GOOD HELP

BUT WE KNOW YOU WORK HARD  
FOR YOUR MONEY

CALL US, WE'LL TREAT YOU  
WITH RESPECT!

David Vigneault : 819-362-5202

Luc Lambert : 819-998-0520

Annie Lavoie : 819-291-2929

### HEMLOCK LOGS WANTED



Competitive Prices  
Bi-weekly payment  
Trucking & Dispatching  
Year round purchasing



Log Buyers:

Annie-May Guthrie

Guillaume Gonthier

888 283-8878 ext 222

Cell: 450-542-1752

[annie@adf-sawmill.com](mailto:annie@adf-sawmill.com)

## Got Red Pine?

NEW Highly Competitive Pricing



**E & Wood**

- Buying in New England, NY, and PA.
- ALL sizes accepted in Poles and Cabin Material.
- NEW Expedited Pole/Material Payment Processing.
- Deliver it in or we can pick it up!

Increase the Value of your  
Red Pine Markets!

[efwoodweb.com](http://efwoodweb.com)

860-377-0601

28 B Route 198 Woodstock Valley, CT

**MONTANA  
TRACK CLAWS,  
Incorporated**

**NEW  
PRE-SEASON  
INVENTORY  
Get Them While  
They Last!**



**Hundreds of  
Satisfied  
Customers  
Coast to Coast**

Track Claws are reusable, quick  
connect traction devices that  
require no welding or cutting.

Their unique "V" design provides penetrating traction while minimizing side  
slippage for improved safety.

Track Claws can be installed in minutes using only a ratchet and socket. No  
pad bolts are used in the installation - they bolt through the clean out hole using  
a special bottom plate (included) and a zinc plated grade 8 bolt.

Durable and reusable, Track Claws are made of higher grade material than  
track pads. Then they are heat treated  
creating a durable product that can be  
reused many times.

Track Claws are available for all popular  
styles of track pads including single,  
double and triple grouser bar styles. For  
pads without cleanout holes, a template  
will be provided.



**Montana Track Claws, Inc. 888-293-2529**

1250 Big Bend Rd., Libby MT 59923  
[www.montanatrackclaws.com](http://www.montanatrackclaws.com)

fax: 406-293-2267  
[mail@montanatrackclaws.com](mailto:mail@montanatrackclaws.com)

**Tupper Lake  
Hardwoods Inc.**  
*Division of*



**Buying/Producing  
White Pine  
Red Pine  
Spruce  
Year-Round**

Competitive prices, trucking available  
Contact Chris Dewyea  
Cell 518-524-3728  
Office 518-359-8248  
cdewyea@groupmatra.com

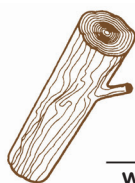

**SCIERIE**  
*West Brome*  
INC.  
**SAWMILL**

www.scieriewb.com

**BUYING  
HEMLOCK, SPRUCE,  
BALSAM & WHITE PINE  
Year-Round**

**RED PINE  
September to May**

**GUARANTEED WEEKLY  
PAYMENT**

Contact:  
Andre Sevigny  
Tel. 450-266-1480 Ext. 25  
Francis Boulay  
Tel. 450-266-1480 Ext. 23  
Email:keland@scieriewb.com

# FEED THE BEAST!



Got logs?  
Give us a call!  
When it comes to service  
we stand tall!  
Our trucking fleet is  
second to none.  
When you need logs  
moved consider it done!  
Help us feed the Beast!

## The Wagner Companies Log Buying Crew

<b>Chris Campfield</b> 607-760-9519 Cell Log Yard Manager Owego, NY	<b>Zach Landon</b> 607-972-1550 Cell Log Buyer New Milford, PA	<b>Trevor Flohr</b> 607-201-3907 Cell Log Yard Manager Gouldsboro, PA
<b>Bryan Walters</b> 607-972-4296 Cell Log Yard Manager Davenport, NY	<b>Jamie Richardson</b> 607-220-3787 Cell Log Buyer NW. PA & So. Tier, NY	<b>Rusty Vanzile</b> 607-351-4753 Cell Log Buyer Cayuta, NY
<b>Marcus Bensley</b> 607-972-7803 Cell Log Yard Manager Cayuta, NY	<b>Jason Schoonover</b> 607-760-7492 Cell Log Buyer Towanda, PA	<b>Chad Moffit</b> 607-237-5205 Cell Log Yard Manager Nineveh
<b>Nick Wax</b> 607-221-0701 Cell Log Yard Manager Muncy, PA	<b>Troy Brown</b> 607-206-4121 Cell Log Buyer Eastern, PA	<b>Dave McNeil</b> 607-760-5489 Cell Log Buyer Amsterdam, NY
<b>Shane Freeman</b> 607-221-3270 Cell Log Yard Manager Double Aught Lumber	<b>Todd Krzeminski</b> 585-648-2728 Cell Log Buyer WNY	<b>Gary Champlin</b> 607-349-3203 Cell Log Buyer Downsville, NY
		<b>Matt Laudermilch</b> 717-821-4027 Cell Log Buyer Brunswick, PA

**Wagner Lumber Co.**  
4060 Gaskill Rd., Owego, NY • (607) 687-5362

**Wagner Hardwoods**  
P.O. Box 68, Cayuta, NY • (607) 594-3321

**Wagner-Nineveh**  
224 CR 26, Nineveh, NY • (607) 594-3320

**Greene Lumber Co.**  
16691 St. Hwy 23, Davenport, NY • (607) 278-6101

**Potter Lumber Co., LLC**  
3786 Potter Road, Allegany, NY 14706 • 716-373-1260

GROUPE **GESCO//STAR** ltée

Portbec Forest Products Ltd  
D&G Forest Products Ltd  
Eagle Lumber Terminal Inc  
Sykma Expressway Ltd

**Buying**

Spruce & Fir, White Pine Logs  
**Steve Pollis**

Manager Log Procurement  
& US Lands

Office: 207-942-9326

Cell: 207-280-0244

Fax: 207-942-8771

**Sylvain Duguay**

Wood Procurement

New York State & Quebec

Cell: 514-592-9978

Fax: 450-247-3631

**Trucking Dispatcher**

**888-657-5440**

**WE BUY ALL SPECIES  
OF HARDWOOD LOGS  
& STANDING TIMBER  
YEAR ROUND!**

**HARDWOOD SAWMILLS**  
Boonville, NY - 315-942-5284  
Smyrna, NY - 607-627-6547  
Allegany, NY - 716-373-1260

**HARDWOOD LOG YARDS**  
Williamsport, PA  
Union City, PA  
Moscow, PA  
(570) 666-3398

**www.Baillie.com**

## TREELANDERS TREE SERVICE

Buying log length firewood  
Up to \$50+ per ton.

Delivered to our  
Syracuse, NY yard.

Unloading hours 6am – 6pm  
Payment Upon Delivery  
(315) 484-0276

## WHITE PINE,

Hemlock, Spruce, Ash & Other Logs  
• Immediate Wire Payment •

**Above Market Premium Price**  
(\$750+/mbf for pine etc.)

## GoodWOOD Forest Products

Over 20+ years, still going strong

+1 (905) 508-9663 (WOOD)

purchasing@goodwoodcorp.com

www.goodwoodcorp.com



## LOGS

### FINGER LAKES FIREWOOD

Buying log length firewood.  
Up to \$60+ per ton.  
Delivered to our Candor, NY Yard.  
Scales, Knuckleboom Loader.  
Weekly Payments  
(607) 659-7718

### Outdoor Wood Furnace From Central Boiler

Maximum Efficiency  
Extraordinary Performance  
Classic Edge Titanium HDX Models  
Call (508) 882-0178  
[www.crystalrockfarm.com](http://www.crystalrockfarm.com)

### SOFTWOOD LOGS WANTED

Red Pine, White Pine  
Spruce and Larch  
Paid Weekly/Paid by the Ton  
Delivered to Angelica, NY

**Phillips Angelica  
Forest Products, LLC**  
585-466-3205  
Contact Merri Griffiths

### DEER PARK LUMBER



Tel (570) 836-1133  
Fax (570) 836-6938

Consistent & Reliable  
Grading & Scaling  
Payments on Site

WE BUY HARDWOOD SAW  
LOGS & VENEER LOGS...  
YEAR ROUND!

### ROADSIDE BUYERS

Giles Woodruff: 570-721-3469  
Paul Reining: 570-468-7626

### PROCUREMENT MANAGER

Jeffrey Nichols CF: 570-836-1133  
3042 SR 6, Tunkhannock, PA 18657

ADVERTISE IN  
**THE Northern Logger**  
& TIMBER PROCESSOR



THE A. JOHNSON CO., LLC  
Bristol, VT (802) 453-4884  
ajcoforestry@gmail.com

**WANTED: SAW LOGS & STANDING TIMBER**  
Hard Maple • Red Oak • Yellow Birch  
White Ash • Black Cherry • Soft Maple  
Practicing sustainable forestry, supporting the principles of SFI

#### Contact:

802-349-7684 Rob F. 802-771-5230 Bruce D.  
716-982-8012 Matt T. 802-771-5929 Tom D.  
518-569-7845 Patrick K.  
Accepting Logs at Bristol, VT Mill;  
Elizabethtown, NY Yard; and South Royalton, VT Yard



**BUYING WHITE PINE, RED PINE & SPRUCE LOGS**

COMPETITIVE PRICES

WE SUPPLY TRUCKS

NEW ENGLAND, NEW YORK & PENNSYLVANIA

**BUYER & DISPATCH: JERIKA MANNING**

ADMIN@WOODWATCH.CA

CALL OR TEXT 518-364-6503

PROMPT PAYMENT BY DIRECT DEPOSIT

**CHATEAUGAY, NY LOG YARD**

**WHITE PINE, RED PINE & SPRUCE LOGS**

PROMPT SCALING AND PAYMENT

CALL FOR PRICING - JERIKA : 518-364-6503

**We  
know  
our way  
around  
a log.**

**Buyers  
of High  
Quality  
Veneer  
Logs**

[cfpwood.com](http://cfpwood.com)

**Presque Isle, Maine**  
395 Missile St.  
Presque Isle, ME 04769  
207-764-4428

**Newport Vermont**  
115 Columbia Way  
Newport, VT 05855  
802-334-6711

**Rutherglen, Ontario**  
50 Columbia Forest Products Rd.  
Rutherglen, ON POH 2E0  
705-776-5400

**Mellen, Wisconsin**  
605 Wilderness Dr.  
Mellen, WI 54546  
715-274-4800

**columbia**  
FOREST PRODUCTS™



"Buyer of Hardwood, Sawlogs, Veneer and Standing Timber"

**518-810-9265**

#### Buying Year Round

Slicer & Rotary Grade Veneer Logs,  
Sawlogs of: Red Oak, Walnut, White Oak,  
Ash, Cherry, Soft Maple, Birch, Hickory,  
Hard Maple and Black Oak

**Please Call for Specs & Pricing  
Log Buyer: Dan Izzo**

[whatelywood@gmail.com](mailto:whatelywood@gmail.com)

International 1/4" Scale-Immediate Payment  
**Now Buying Spruce Logs \$400/mbf**

### NEW, REBUILT, USED & AFTERMARKET PARTS FOR OLDER JD SKIDDERS

Rebuilt Transmissions, Steering  
Valves, Winch Bands, Winch Drive  
Shafts, Blade & Steering Cyl, Axles,  
Seals, Bearing output shafts,  
Clutches, Disks, Pressure Plates and  
Lots More!

### J-K Equipment

207-416-3510 or 207-478-1301

[JDParts50@gmail.com](mailto:JDParts50@gmail.com)

**J-KEquipment.com  
Skidders For Sale**



**Low Grade  
Hardwood**  
[www.jfcaronlogbuyer.com](http://www.jfcaronlogbuyer.com)

**8" +, 0-1 or 2 Clear faces  
ASH, Hickory, White Oak, Red Oak  
Hard Maple and Yellow Birch**

**JF CARON, Log Buyer**  
Cell/Text: 819-472-0441  
[jfcaron@mercierwoodflooring.com](mailto:jfcaron@mercierwoodflooring.com)

## LOGS

### CHAMPEAU

#### THE HARDWOOD COMPANY

- Buying hardwood logs in 1 foot increments; 6' to 16'
- Receiving Logs at 7 locations:  
St-Malo, QC; Enosburg, VT;  
Frontenac, QC; West Topsham, VT;  
Passumpsic, VT; Chichester, NH;  
Colebrook, NH.
- Trucking service available for  
Roadside pickup

#### Log Buyers:

Bill Day                      Brian Luce  
603-490-6844              802-673-8402  
Chichester Yard              All States

#### Procurement Manager:

Joey Goudreau-Cell 802-673-2450  
Email: joey@champeau.com

## RED PINE POLE STOCK NEEDED



www.3BTIMBERCOMPANY.com

*We Pay All Trucking Costs!*  
8745 Industrial Drive, Boonville, NY (315) 942-6580  
After 5pm Call Stephen 315-525-7598 or Gary 315-525-8408

### B&B Forest Products, Ltd.

251 Route 145  
PO Box 907  
Cairo, NY 12413  
(518) 622-8019

Bill Fabian – Owner

#### Road Buyers:

Southern NY, NJ and PA  
Mike Fabian (518) 605-5993

#### MA & CT

John Wearstler (413) 446-1398

Wstrn MA & CT, VT & Upstate NY

Larry Watson (845) 901-8135

#### New York

Bill Townsend (518) 231-9024

Buying veneer, rotary  
and sawlog grades of:

Red Oak, Hard Maple, Cherry,  
White Oak, Basswood, Soft Maple,  
Ash, Tulip, Hickory & Walnut

Please call for Price Sheet



### Buyers of Slicer & Rotary Veneer, Saw Logs and Standing Timber

Specializing in Walnut & Hard Maple  
Buying all grades and species  
Paying top Price for Ash logs

Logs scaled and paid on landing

Call for price sheet 315-343-7452

Scott Barnett - 315-436-9636

Chris Burke - 315-868-7438

Charlie Tuff - 315-247-3812



Buying All Species  
Hard & Softwood Sawlogs  
Trucking FREE for all  
of New England  
Buying Wood Lots  
Landclearing

DMP Land Management, Inc.  
(413) 535-7460  
pelletier41@gmail.com

## FOR SALE

### PURCHASING

Low Grade Hardwood  
8'6"-16'6", 10" min. tip diameter  
Pallet, Tie & Mat grade logs wanted!  
Please contact Dan Slater with  
**E.R Hinman & Sons Inc.**  
**Burlington CT 06013**  
For further questions or to receive spec/price  
list call (860) 673-9170  
dslater@supremeindustries.com

## END GREASING FRUSTRATION

***Grease goes in, not on,  
the machine.***



Call us today or order online!  
603-795-2298 • www.locknlube.com

2 Carraro Axles Type 28: 18MFR  
w/ 32:1 reduction, parking break,  
differential lock, C mount

\$2900 each

2 Linde HMV Hydraulic Motors  
75cc 1 fixed and 1 variable  
motor. 2 or 3 speed

\$2500 each

\*All in excellent condition, used  
for display at Logging Shows\*

**Call Nelson 603-313-3321**

## KLEIS EQUIPMENT LLC

2008 Bandit 1900 Tracked Chipper w/ Loader,  
3350 Hours.....\$200,000  
2016 Barko 495B, Delimber, Swing Out Bar  
Saw Slasher 10800 Hours.....\$95,000  
1994 CAT 518C Cable Skidder, 23.1 Rubber,  
Chains, 10,000 Hours.....\$59,500  
2015 CAT 8WD Forwarder, Tracks on Rear,  
New Engine, 9500 Hours .....\$199,500  
1993 Deere 648E Single Arch Grapple, New  
Chains Front, Tracks Rear, 12K Hrs.\$36,500  
1994 Deere 648E Single Arch, Winch, 28L  
Rubber, Clean .....\$39,500  
2015 Deere 648H Dual Ach, Winch, DD,  
9,000 Hours.....\$115,000  
2015 Deere 748L Dual Arch Grapple w/ winch,  
7100 Hours.....\$129,000  
2016 Deere 648L Dual Arch, Winch, New  
Tires, 9,000 Hours.....\$119,000  
2017 Deere 643L Wheeled Buncher, Center  
Post Hotsaw, Low 2800 Hours .....\$153,000  
2019 Deere 650K XLT Forestry Dozer,Cab,  
Screens,Sweeps,Winch,1800 hrs ....\$169,000  
Deere 648E Single Arch, New Chains on  
Front, Tracks on rear.....\$35,000  
2019 Deere 650K Forestry Dozer, Enclosed Cab,  
500 Hours.....\$174,000  
2020 Deere 700K LPG Forestry Dozer, Cab,  
Screens, Sweeps, 500 hrs .....\$225,000  
2013 Ponsse Ergo 8WD 8600 Hours, H7  
Head, Excellent Shape.....\$275,000  
1998 Prentice 310E Log Loader on Trailer  
with Circle Saw Slasher.....\$32,500  
Prentice 180D Loader, 10K Hours, Pitts  
Trailer, Joysticks .....\$29,500  
2010 Puma 409 4WD Forwarder, Grapple  
Saw, 9000 Hours.....\$85,000  
2001 Rotne SMW Rapid 8WD Forwarder...\$50,000  
2009 Tigercat 620C Dual Arch Skidder, Winch, Tracks  
on Rear Tires, Chains on Front .....\$85,000  
Timberjack 450C Single Arch, Winch, New  
23.1 Rubber.....\$29,500  
1994 Timberjack 230A 4WD Forwarder, 28L  
Rubber, Cummins.....\$45,000

1837 State Route 49, Constantia, NY  
kleisequipment.com (315) 623-2111

**EQUIPMENT AND  
TRUCK FINANCING**  
**CALL Mike Merriman TODAY**  
**(518) 469-5555**



**Authorized  
Distributor for:**



**Authorized Barko Dealer For  
Eastern PA & Surrounding Areas**

# GOLDEN RULE EQUIPMENT

## Pumps in stock for JD Series E thru H, TJ Series 60

**Direct Fit  
no adaptors  
or fittings needed  
Proven Design  
we sold over  
600 Units  
Unlike OEM Pump,  
this pump is  
completely  
rebuildable.  
The parts are  
available at most  
hydraulic  
distributors**



**We continue to offer quality  
used parts for all makes**

### **PARTING OUT:**

**BARKO:** 160A, 160B, 160D, 275B, 350. **CAT:** 508, 515, 518, 525, 525B, 525C, 545, 711. **CASE:** 300C. **CLARK:** G67, 665D, 666D. **FABTEK:** 153. **FRANKLIN:** 100, 105, 130, 132, 142, 160B, 170, 405, 462, Q80. **HUSKY:** 335. **HYDRO-AX:** 221, 411, 611E, 711E. **IH:** S7, S8. **SKIDMASTER:** SK80. **JD:** 435, 437C, 440A, 440B, 440C, 540A, 540B, 548D, 548E, 548G, 548GII, 634K, 640, 643D, 648D, 640E, 648E, 648G, 648GII, 648GIII, 648H, 653E, 748E, 748G, 748H, 753J, 843K, 848G. **PEERLESS:** 2170. **PRENTICE:** 120, 150, 180, 210B, 210C, 210E, 280, 310E, 325, 384, 410D. **TJ:** 208, 230, 230D, 240, 240D, 240A, 330, 380, 450, 360, 460, 560, 660, 660D, 608S, 850, 1270 Harvester. **TIGERCAT:** 610, 630B. **TIMBERKING:** 540, 722. **TIMBERPRO:** 725B. **TIMBCO:** 2518, 425B, 425C, 425D, T435, 445D, 425EXL Bar Saw Head. **TREEFARMER:** C4, C5C, C5D, C6C, C6D, C7D, C7F. Bell Ultra T & Bell Super T. MORBARK Wolverine. Rolly Processing Head: TJ 762B Head.

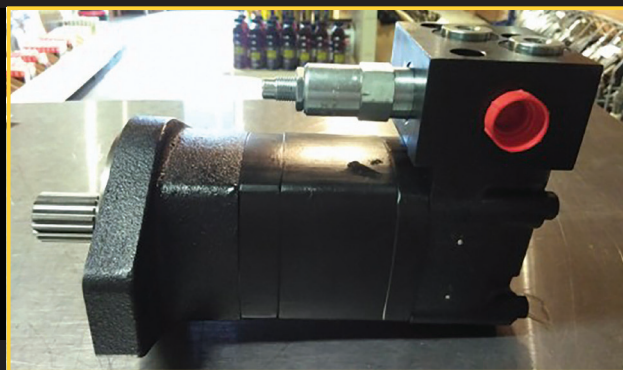

## **Grapple Rotate motors for Deere Skidders Series G thru H**



**Rebuilt Long Blocks  
for Deere Skidders  
Tier 2, 3 and 4**

**OUR MOTTO IS SIMPLE:**

*Treat Others Like We Would Want To Be Treated*

**Ph: 717-400-7062 • Fax: 717-933-4022  
Myerstown, PA • [Goldenruleequipment.net](http://Goldenruleequipment.net)**



**2022 Barko 80XLE IN-STOCK**



**(2) 1997 & 1998 TJ 240C  
Bucket/Sprayer machines.  
Never pulled wood.  
\$25,000-\$35,000**



**Deere FR21B head off 753J  
360 Rotation**



**Bell Ultra T  
Rebuilt Deutz, Joysticks,  
23.1 Tires  
\$25,000**



**Koehring Hotsaw off wheel cutter  
Good condition \$5500**





**SLC LIGHTING**

[WWW.SLCLIGHTING.COM](http://WWW.SLCLIGHTING.COM) / 1-800-626-1305

Making the road you travel brighter!

Featuring: Aftermarket LED Lighting,  
Headlights, Cab Markers, Clearance Markers,  
and much more!

101 Parker Dr. Andover, OH. 44003

**FOR SALE 988A CAT Loader**  
6-7 yard Bucket, Highlift  
Asking \$34,000  
413-323-7120



**2016 2590 Bandit Chipper**  
600HP John Deere,  
twin disk manual clutch, approx. 3K hrs.  
Bought new, well maintained.



Asking \$257,500 OBO  
Call Jared 216-244-4450

**BELL - A STRONG  
VERSATILE MACHINE**

Authorized Dealer: Bell, Hultdins & GB  
Training Available • Forest Equipment Sales  
**Peter Rayton, Owner/Operator**  
**413-586-9350**

**WANTED**

**WANTED**  
Tree Length Firewood  
Delivered to Westmoreland, NH  
**PAYMENT ON DELIVERY**  
(603) 399-8454

**Firewood Logs Wanted**  
Delivery to  
Canandaigua NY Area  
Payment upon delivery  
Pickup on Landing Available  
585-698-9245

**WANTED**  
Large Diameter **White Oak** and  
**Black Locust**. Also large limbs  
and stems with pronounced sweep.  
New England Naval Timbers  
(860) 480-3402

**WANTED**

Large White Pine Logs for Log  
Home Construction Contact  
(412) 216-5621 or  
Email: [info@loglofts.com](mailto:info@loglofts.com)

**SERVICES**

*Roll On!*

Insurance for  
**Arborists  
Truckers  
Loggers  
Contractors  
& More!**

**607-898-3821**  
David Tregaskis • Groton NY

**LOGGING & FORESTRY INSURANCE**

**Skeelee  
Agency Inc.**  
INSURANCE

**(315) 497-0410**  
**WWW.SKEELE.COM**

- GENERAL LIABILITY
- EQUIPMENT COVERAGE
- TRUCKING INSURANCE
- WORKERS' COMP
- COMMERCIAL VEHICLES
- BUSINESS POLICIES
- PERSONAL INSURANCE

**MORAVIA, NY**

**BROME**  
CO-OPERATIVE INSURANCE COMPANY

**Address change?** Please notify us at *The Northern Logger*  
when your address changes. Call 315-369-3078 or e-mail your  
address change to Nancy at [npetrie@northernlogger.com](mailto:npetrie@northernlogger.com).



**All Insurance Types For All Insurance Needs**

Experience matters for Forest Products Harvesters.

**TRACY | DRISCOLL**  
Protecting how you work, live and play

Call us **TODAY** for a quote  
Norm Dorval  
860-506-2391  
[ndorval@tracy-driscoll.com](mailto:ndorval@tracy-driscoll.com)



## POSITIONS

### PROCUREMENT FORESTER/SENIOR FORESTER

#### SAPPI NORTH AMERICA

Sappi, a leader in the manufacture of coated fine paper, is currently seeking candidates for a

Procurement Forester/Senior Forester position for our Somerset Mill located in Skowhegan, Maine.

Sappi offers a competitive compensation and benefits package. For a complete listing of job requirements and to apply, please go online to:

[www.sappi.com/](http://www.sappi.com/)

[careers-at-sappi-north-america](http://careers-at-sappi-north-america)

# sappi

#### YANKEE MAT COMPANY LLC "SAWYER NEEDED"

We are a construction mat mill in Lewis, NY

Pay based upon experience

Health Insurance available

Please call our home office

at (603) 444-7115 or email [rcrowetwolf@gmail.com](mailto:rcrowetwolf@gmail.com).

Training is also a possibility

#### ADVERTISER INDEX

AMEX Hardwoods.....	24
Bandit .....	Back Cover
CJ Logging .....	17
Duhamel.....	24
George Kahler Sales .....	23
Golden Rule Equipment.....	28
Great Lakes Trailers .....	7
Historical Armory .....	18
Mercier Wood Flooring.....	26
Milton CAT .....	9
Morbark .....	Inside Front Cover
Tupper Lake Hardwoods.....	25
Woodmaster .....	23



## DO YOUR FRIENDS A FAVOR... TELL THEM ABOUT

### THE Northern Logger & TIMBER PROCESSOR

Why keep the industry news to yourself? Help your buddies out and tell them to call us or visit our website to subscribe today! Your friends will thank you for the good advice.

*The Northern Logger and Timber Processor* is the only monthly trade publication edited exclusively for loggers, sawmillers, timberland managers and processors of primary forest products in the Northeast and Lake States regions.

[northernlogger.com](http://northernlogger.com)  
(315) 369-3078