



SHOW YOUR SUPPORT FOR THE FOREST PRODUCTS INDUSTRY WITH MUD FLAPS

SPECIAL PRICE!
\$50 PAIR + shipping

BIG TRUCK SIZE 24x36
 NY Residents Add Sales Tax

ORDER YOURS TODAY! www.northernlogger.com 315-369-3078



OREGON CHAIN SAW CHAINS

	single loop	10+ each
72/73 EXL 16" - 20"	\$19.95	\$17.95
72/73 EXL 24"	\$22.95	\$20.95

For further pricing and chain options call 1.800.330.SAWS

OREGON CHAIN SAW BARS

	10+ each
Powercut Bar 16" - 20"	\$43.00
Powercut Bar 24"	\$52.00

For further pricing and bar options call 1.800.330.SAWS

OREGON BAR TIPS \$17.95
OREGON CHAIN FILES \$16.95



GEORGE KAHLER SALES LLC
1.888.330.SAWS (7297)
WWW.GKSALES.NET

Like us on Facebook @kahlersales



The award-winning Loggers' Expo returns to the Cross Insurance Center in Bangor, Maine in 2023! Join thousands of the hardest-working people you'll ever meet to conduct some serious business. The Loggers' Expo is the largest and best exposition of supplies and services, heavy equipment and trucks – for loggers and land clearers, tree care companies and firewood dealers, sawmillers and landowners.

If you're serious about the forest products industry this is the show for you. Contact us for information about exhibiting at or attending the 2023 Loggers' Expo:

visit northernlogger.com
 email expo@northernlogger.com
 call (315) 369-3078



NORTHEASTERN FOREST PRODUCTS EQUIPMENT EXPO ♦ MAY 19-20, 2023 ♦ CROSS INSURANCE CENTER ♦ BANGOR, MAINE



wood industries classifieds

Cost of Classified Ads: \$70 per column inch if paid in advance, \$75 per column inch if billed thereafter. Repeating ads are \$65 per column inch if paid in advance, \$70 per column inch if billed thereafter. Firm deadline for ads is the 15th of the month preceding publication. To place an ad call (315) 369-3078; FAX (315) 369-3736.

Please note: *The Northern Logger* neither endorses nor makes any representation or guarantee as to the quality of goods or the accuracy of claims made by the advertisers appearing in this magazine. Prospective buyers are urged to take normal precautions when conducting business with firms advertising goods and services herein.

LOGS



Bois Franc – Hardwood Inc.

Some people say...

WE DON'T PAY FAST
WE TAKE FOREVER TO SEND A TRUCK
OUR SERVICE IS NOT POLITE AND COURTEOUS
OUR VENEER PROGRAM SUCKS
WE BUY ON AND OFF

IF YOU STILL WANT TO CALL US

David Vigneault : 819-362-5202

Luc Lambert : 819-998-0520

Annie Lavoie : 819-291-2929

P.S. Since when are you letting others decide how you should think ?

The AMEX experience : give it a shot
Build your own opinion

HEMLOCK LOGS WANTED



Competitive Prices
Bi-weekly payment
Trucking & Dispatching
Year round purchasing



Log Buyers:

Annie-May Guthrie

Guillaume Gonthier

888 283-8878 ext 222

Cell: 450-542-1752

annie@adf-sawmill.com

Got Red Pine?



Now accepting poles in our satellite yard in Bradford, NH!

- Buying in New England, NY, and PA.
- 30 ft –65 ft poles accepted.
- Expedited Pole/Material Payment Processing.
- Prices roadside or delivered.
- Buying all year round!

Find our Spec Sheet at:

efwoodweb.com

860-771-1382

28 B Route 198 Woodstock Valley, CT

We
know
our way
around
a log.

Buyers
of High
Quality
Veneer
Logs

cfpwood.com

Presque Isle, Maine

395 Missile St.
Presque Isle, ME 04769
207-764-4428

Newport Vermont

115 Columbia Way
Newport, VT 05855
802-334-6711

Rutherglen, Ontario

50 Columbia Forest Products Rd.
Rutherglen, ON P0H 2E0
705-776-5400

Mellen, Wisconsin

605 Wilderness Dr.
Mellen, WI 54546
715-274-4800

columbia
FOREST PRODUCTS™

**Tupper Lake
Hardwoods Inc.**
Division of



**Buying/Producing
White Pine
Red Pine
Spruce
Year-Round**

Competitive prices, trucking available
Contact Chris Dewyea
Cell 518-524-3728
Office 518-359-8248
cdewyea@groupmatra.com

GROUPE **GESCO//STAR** Itée

Portbec Forest Products Ltd
D&G Forest Products Ltd
Eagle Lumber Terminal Inc
Sykma Expressway Ltd

Buying

Spruce & Fir, White Pine Logs
Steve Pollis

Manager Log Procurement
& US Lands

Office: 207-942-9326

Cell: 207-280-0244

Fax: 207-942-8771

Sylvain Duguay

Wood Procurement
New York State & Quebec

Cell: 514-592-9978

Fax: 450-247-3631

Trucking Dispatcher

888-657-5440

WHITE PINE,

Hemlock, Spruce, Ash & Other Logs
•Immediate Wire Payment•

Above Market Premium Price

(\$750+/mbf for pine etc.)

GoodWOOD Forest Products

Over 20+ years, still going strong

+1 (905) 508-9663 (WOOD)

purchasing@goodwoodcorp.com

www.goodwoodcorp.com

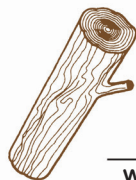

SCIERIE
West Brome
INC.
SAWMILL

www.scieriewb.com

**BUYING
HEMLOCK, SPRUCE,
BALSAM & WHITE PINE
Year-Round**

**RED PINE
September to May**

**GUARANTEED WEEKLY
PAYMENT**

Contact:

Andre Sevigny

Tel. 450-266-1480 Ext. 25

Francis Boulay

Tel. 450-266-1480 Ext. 23

Email: keland@scieriewb.com

**TREELANDERS TREE
SERVICE**

Buying log length firewood

Up to \$50+ per ton.

Delivered to our

Syracuse, NY yard.

Unloading hours 6am – 6pm

Payment Upon Delivery

(315) 484-0276

**WE BUY ALL SPECIES
OF HARDWOOD LOGS
& STANDING TIMBER
YEAR ROUND!**

HARDWOOD SAWMILLS
Boonville, NY - 315-942-5284
Smyrna, NY - 607-627-6547
Allegany, NY - 716-373-1260

HARDWOOD LOG YARDS
Williamsport, PA
Union City, PA
Moscow, PA
(570) 666-3398

www.Baillie.com



**Low Grade
Hardwood**
www.jfcaronlogbuyer.com

8" +, 0-1 or 2 Clear faces
ASH, Hickory, White Oak, Red Oak
Hard Maple and Yellow Birch

JF CARON, Log Buyer
Cell/Text: 819-472-0441
jfcaron@mercierwoodflooring.com

**NEW, REBUILT, USED &
AFTERMARKET
PARTS FOR OLDER
JD SKIDDERS**

Rebuilt Transmissions, Steering
Valves, Winch Bands, Winch Drive
Shafts, Blade & Steering Cyl, Axles,
Seals, Bearing output shafts,
Clutches, Disks, Pressure Plates and
Lots More!

J-K Equipment
207-416-3510 or 207-478-1301
JDParts50@gmail.com
J-KEquipment.com
Skidders For Sale

WOOD PRODUCTS
"Buyer of Hardwood, Sawlogs, Veneer and Standing Timber"

518-810-9265

Buying Year Round
Slicer & Rotary Grade Veneer Logs,
Sawlogs of: Red Oak, Walnut, White Oak,
Ash, Cherry, Soft Maple, Birch, Hickory,
Hard Maple and Black Oak

**Please Call for Specs & Pricing
Log Buyer: Dan Izzo**
whatelywood@gmail.com

International 1/4" Scale-Immediate Payment
Now Buying Spuce Logs \$400/mbf

LOGS



THE A. JOHNSON CO., LLC
Bristol, VT (802) 453-4884
ajcoforestry@gmavt.net

WANTED: SAW LOGS & STANDING TIMBER
Hard Maple • Red Oak • Yellow Birch
White Ash • Black Cherry • Soft Maple
Practicing sustainable forestry, supporting the principles of SFI

Contact:

802-349-7684 Rob F. 802-771-5230 Bruce D.
716-982-8012 Matt T. 802-771-5929 Tom D.
518-569-7845 Patrick K.

Accepting Logs at Bristol, VT Mill;
Elizabethtown, NY Yard; and South Royalton, VT Yard

B&B Forest Products, Ltd.

251 Route 145
PO Box 907
Cairo, NY 12413
(518) 622-8019

Bill Fabian – Owner

Road Buyers:

Southern NY, NJ and PA
Mike Fabian (518) 605-5993

MA & CT

John Wearstler (413) 446-1398

Wstrn MA & CT, VT & Upstate NY

Larry Watson (845) 901-8135

New York

Bill Townsend (518) 231-9024

**Buying veneer, rotary
and sawlog grades of:**

Red Oak, Hard Maple, Cherry,
White Oak, Basswood, Soft Maple,
Ash, Tulip, Hickory & Walnut

Please call for Price Sheet

Outdoor Wood Furnace From Central Boiler

Maximum Efficiency
Extraordinary Performance
Classic Edge Titanium HDX Models
Call (508) 882-0178

www.crystalrockfarm.com

FINGER LAKES FIREWOOD

Buying log length firewood.
Up to \$60+ per ton.
Delivered to our Candor, NY Yard.
Scales, Knuckleboom Loader.
Weekly Payments
(607) 659-7718



**Buyers of Slicer & Rotary Veneer,
Saw Logs and Standing Timber**

Specializing in Walnut & Hard Maple
Buying all grades and species
Paying top Price for Ash logs

Logs scaled and paid on landing

Call for price sheet 315-343-7452

Scott Barnett - 315-436-9636

Chris Burke - 315-868-7438

Charlie Tuff - 315-247-3812

DEER PARK LUMBER

deerparklumberinc.com



Tel (570) 836-1133
Fax (570) 836-6938

Consistent & Reliable
Grading & Scaling
Payments on Site

**WE BUY HARDWOOD SAW
LOGS & VENEER LOGS...
YEAR ROUND!**

ROADSIDE BUYERS

Giles Woodruff: 570-721-3469

Paul Reining: 570-468-7626

PROCUREMENT MANAGER

Jeffrey Nichols CF: 570-836-1133
3042 SR 6, Tunkhannock, PA 18657

Wagner Lumber Co.

4060 Gaskill RD. Owego, NY • (607) 687-5362



Got logs? Give us a call!
When it comes to service we stand tall!
Our trucking fleet is second to none.
When you need logs moved consider it done!
Help us feed the Beast!

Buying All Species Hard & Softwood Sawlogs

Trucking FREE for all
of New England
Buying Wood Lots
Landclearing

DMP Land Management, Inc.
(413) 535-7460
pelletier41@gmail.com

CHAMPEAU

THE HARDWOOD COMPANY

- Buying hardwood logs in 1 foot increments; 6' to 16'
- Receiving Logs at 7 locations:
St-Malo, QC; Enosburg, VT;
Frontenac, QC; West Topsham, VT;
Passumpsic, VT; Chichester, NH;
Colebrook, NH.
- Trucking service available for
Roadside pickup

Log Buyers:

Bill Day Brian Luce
603-490-6844 802-673-8402
Chichester Yard All States

Procurement Manager:

Joey Goudreau-Cell 802-673-2450
Email: joey@champeau.com



BUYING WHITE PINE, RED PINE & SPRUCE LOGS

COMPETITIVE PRICES

WE SUPPLY TRUCKS

NEW ENGLAND, NEW YORK & PENNSYLVANIA

BUYER & DISPATCH: JERIKA MANNING

ADMIN@WOODWATCH.CA

CALL OR TEXT 518-364-6503

PROMPT PAYMENT BY DIRECT DEPOSIT

CHATEAUGAY, NY LOG YARD

WHITE PINE, RED PINE & SPRUCE LOGS

PROMPT SCALING AND PAYMENT

CALL FOR PRICING - JERIKA : 518-364-6503

SOFTWOOD LOGS WANTED

Red Pine, White Pine
Spruce and Larch

Paid Weekly/Paid by the Ton
Delivered to Angelica, NY

**Phillips Angelica
Forest Products, LLC**

585-466-3205

Contact Merri Griffiths

RED PINE POLE STOCK NEEDED



www.3BTIMBERCOMPANY.com

We Pay All Trucking Costs!

8745 Industrial Drive, Boonville, NY (315) 942-6580
After 5pm Call Stephen 315-525-7598 or Gary 315-525-8408

FOR SALE

FOR SALE



Used Wetland Mats
R & S Supply and Services
603-848-0366

STIHL MS 462 CM LIKE NEW
WITH 20" & 25" BARS
NEW CHAINS 5 - 20" & 1 - 25"
USED CHAINS 5 - 20" & 1 - 25"
\$1,000 RICH @ 315-533-6457

FOR SALE 988A CAT Loader

6-7 yard Bucket, Highlift
Asking \$34,000
413-323-7120



PURCHASING

Low Grade Hardwood
8'6"-16'6", 10" min. tip diameter
Pallet, Tie & Mat grade logs wanted!
Please contact Dan Slater with
E.R Hinman & Sons Inc.
Burlington CT 06013
For further questions or to receive spec/price
list call (860) 673-9170
dslater@supremeindustries.com

2016 2590 Bandit Chipper

600HP John Deere,
twin disk manual clutch, approx. 3K hrs.
Bought new, well maintained.



Asking \$257,500 OBO
Call Jared 216-244-4450

KLEIS EQUIPMENT LLC

2008 Bandit 1900 Tracked Chipper w/ Loader,
3350 Hours.....\$200,000
2016 Barko 495B, Delimber, Swing Out Bar
Saw Slasher 10800 Hours.....\$95,000
1994 CAT 518C Cable Skidder, 23.1 Rubber,
Chains, 10,000 Hours.....\$59,500
2015 CAT 8WD Forwarder, Tracks on Rear,
New Engine, 9500 Hours.....\$199,500
1993 Deere 648E Single Arch Grapple, New
Chains Front, Tracks Rear, 12K Hrs. \$36,500
1994 Deere 648E Single Arch, Winch, 28L
Rubber, Clean.....\$39,500
2015 Deere 648H Dual Arch, Winch, DD,
9,000 Hours.....\$115,000
2015 Deere 748L Dual Arch Grapple w/ winch,
7100 Hours.....\$129,000
2016 Deere 648L Dual Arch, Winch, New
Tires, 9,000 Hours.....\$119,000
2017 Deere 643L Wheeled Buncher, Center
Post Hotsaw, Low 2800 Hours.....\$153,000
2019 Deere 650K XLT Forestry Dozer, Cab,
Screens, Sweeps, Winch, 1800 hrs....\$169,000
Deere 648E Single Arch, New Chains on
Front, Tracks on rear.....\$35,000
2019 Deere 650K Forestry Dozer, Enclosed Cab,
500 Hours.....\$174,000
2020 Deere 700K LPG Forestry Dozer, Cab,
Screens, Sweeps, 500 hrs.....\$225,000
2013 Ponsse Ergo 8WD 8600 Hours, H7
Head, Excellent Shape.....\$275,000
1998 Prentice 310E Log Loader on Trailer
with Circle Saw Slasher.....\$32,500
Prentice 180D Loader, 10K Hours, Pitts
Trailer, Joysticks.....\$29,500
2010 Puma 409 4WD Forwarder, Grapple
Saw, 9000 Hours.....\$85,000
2001 Rottne BMW Rapid 8WD Forwarder...\$50,000
2009 Tigercat 620C Dual Arch Skidder, Winch, Tracks
on Rear Tires, Chains on Front.....\$85,000
Timberjack 450C Single Arch, Winch, New
23.1 Rubber.....\$29,500
1994 Timberjack 230A 4WD Forwarder, 28L
Rubber, Cummins.....\$45,000

1837 State Route 49, Constantia, NY
kleisequipment.com (315) 623-2111

EQUIPMENT AND TRUCK FINANCING

CALL Mike Merriman TODAY
(518) 469-5555

2 Carraro Axles Type 28: 18MFR
w/ 32:1 reduction, parking break,
differential lock, C mount

\$2900 each

2 Linde HMV Hydraulic Motors
75cc 1 fixed and 1 variable
motor. 2 or 3 speed

\$2500 each

*All in excellent condition, used
for display at Logging Shows*

Call Nelson 603-313-3321

WWW.SLCLIGHTING.COM / 1-800-626-1305
Making the road you travel brighter!

Featuring: Aftermarket LED Lighting,
Headlights, Cab Markers, Clearance Markers,
and much more!

101 Parker Dr. Andover, OH. 44003

ADVERTISE IN THE **Northern Logger** & **TIMBER PROCESSOR**

**Authorized
Distributor for:**



**Authorized Barko Dealer For
Eastern PA & Surrounding Areas**

GOLDEN RULE EQUIPMENT

Pumps in stock for JD Series E thru H, TJ Series 60

**Direct Fit
no adaptors
or fittings needed
Proven Design
we sold over
600 Units
Unlike OEM Pump,
this pump is
completely
rebuildable.
The parts are
available at most
hydraulic
distributors**



**We continue to offer quality
used parts for all makes**

PARTING OUT:

BARKO: 160A, 160B, 160D, 275B, 350. **CAT:** 508, 515, 518, 525, 525B, 525C, 545, 711. **CASE:** 300C. **CLARK:** G67, 665D, 666D. **FABTEK:** 153. **FRANKLIN:** 100, 105, 130, 132, 142, 160B, 170, 405, 462, Q80. **HUSKY:** 335. **HYDRO-AX:** 221, 411, 611E, 711E. **IH:** S7, S8. **SKIDMASTER:** SK80. **JD:** 435, 437C, 440A, 440B, 440C, 540A, 540B, 548D, 548E, 548G, 548GII, 634K, 640, 643D, 648D, 640E, 648E, 648G, 648GII, 648GIII, 648H, 653E, 748E, 748G, 748H, 753J, 843K, 848G. **PEERLESS:** 2170. **PRENTICE:** 120, 150, 180, 210B, 210C, 210E, 280, 310E, 325, 384, 410D. **TJ:** 208, 230, 230D, 240, 240D, 240A, 330, 380, 450, 360, 460, 560, 660, 660D, 608S, 850, 1270 Harvester. **TIGERCAT:** 610, 630B. **TIMBERKING:** 540, 722. **TIMBERPRO:** 725B. **TIMBCO:** 2518, 425B, 425C, 425D, T435, 445D, 425EXL Bar Saw Head. **TREEFARMER:** C4, C5C, C5D, C6C, C6D, C7D, C7F. **Bell Ultra T & Bell Super T.** **MORBARK** Wolverine. **Rolly** Processing Head: TJ 762B Head.



Grapple Rotate motors for Deere Skidders Series G thru H



**Rebuilt Long Blocks
for Deere Skidders
Tier 2, 3 and 4**

**OUR MOTTO IS SIMPLE:
*Treat Others Like We Would Want To Be Treated***

**Ph: 717-400-7062 • Fax: 717-933-4022
Myerstown, PA • Goldenruleequipment.net**

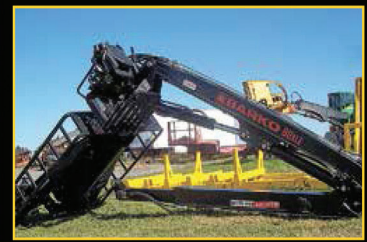

2022 Barko 80XLE IN-STOCK



**(2) 1997 & 1998 TJ 240C
Bucket/Sprayer machines.
Never pulled wood.
\$25,000-\$35,000**



**Deere FR21B head off 753J
360 Rotation**



**Bell Ultra T
Rebuilt Deutz, Joysticks,
23.1 Tires
\$25,000**



**Koehring Hotsaw off wheel cutter
Good condition \$5500**

FOR SALE

END GREASING FRUSTRATION

**Grease goes in, not on,
the machine.**



Call us today or order online!
603-795-2298 • www.locknlube.com

WANTED

LOOKING FOR DISPLAYERS VINTAGE/NEW

56th Annual Rally, Honoring Saw
Mills & Timber Harvesting
Sept. 7-10, 2023
WNY Gas & Stream Assoc., Inc.
10294 Gillate Road
Alexander, NY 14005
Contact information
www.alexandersteamshow.com

WANTED

**Tree Length Firewood
Delivered to Westmoreland, NH
PAYMENT ON DELIVERY
(603) 399-8454**

OWNER-OPERATORS WANTED

Part time hauling wetland mats
Good condition vehicles
Triple L Lumber Co.
603-848-0366

WANTED

Large Diameter **White Oak** and
Black Locust. Also large limbs
and stems with pronounced sweep.
New England Naval Timbers
(860) 480-3402

WANTED: BLACK LOCUST

Can arrange PA/NJ Trucking
Call for pricing (610) 469-0927

Firewood Logs Wanted

Delivery to
Canandaigua NY Area
Payment upon delivery
Pickup on Landing Available
585-698-9245

SERVICES

LOGGING & FORESTRY INSURANCE

**Skeelee
Agency Inc.**
INSURANCE

(315) 497-0410
WWW.SKEELE.COM

- GENERAL LIABILITY
- EQUIPMENT COVERAGE
- TRUCKING INSURANCE
- WORKERS' COMP
- COMMERCIAL VEHICLES
- BUSINESS POLICIES
- PERSONAL INSURANCE

MORAVIA, NY

BROME
CO-OPERATIVE INSURANCE COMPANY

TO-DO LIST

1. Call Dave for insurance quote
for my tree service, logging or
trucking business!
2. Ask him how I can get better
coverage for less expense!
3. Apply savings to other expenses!

607-898-3821
Tregaskis & Associates
Groton, NY

POSITIONS

PROCUREMENT FORESTER/SENIOR FORESTER

SAPPI NORTH AMERICA

Sappi, a leader in the manufacture
of coated fine paper, is currently
seeking candidates for a
Procurement Forester/Senior
Forester position for our Somerset
Mill located in Skowhegan, Maine.
Sappi offers a competitive
compensation and benefits
package. For a complete listing of
job requirements and to apply,
please go online to:
[www.sappi.com/
careers-at-sappi-north-america](http://www.sappi.com/careers-at-sappi-north-america)

sappi

YANKEE MAT COMPANY LLC "SAWYER NEEDED"

We are a construction mat
mill in Lewis, NY
Pay based upon experience
Health Insurance available
Please call our home office
at (603) 444-7115 or email
rcrowetwolf@gmail.com.
Training is also a possibility

ADVERTISER INDEX

AMEX Hardwoods.....	25
ASTEC/Peterson.....	23
Bandit	Inside Front Cover
CJ Logging	Inside Back Cover
D.C. Bates.....	5
George Kahler Sales	24
Golden Rule Equipment.....	29
Great Lakes Trailers	18
John Deer	7
Historical Armory	18
Mercier Wood Flooring.....	26
Milton CAT	13
Morbark	Back Cover
Nordic Traction.....	17
Olofsfors	17
Tregaskis & Associates	30
Trust to Conserve.....	17
Tupper Lake Hardwoods.....	26