



wood industries classifieds

Cost of Classified Ads: \$70 per column inch if paid in advance, \$75 per column inch if billed thereafter. Repeating ads are \$65 per column inch if paid in advance, \$70 per column inch if billed thereafter. Firm deadline for ads is the 15th of the month preceding publication. To place an ad call (315) 369-3078; FAX (315) 369-3736.

Please note: *The Northern Logger* neither endorses nor makes any representation or guarantee as to the quality of goods or the accuracy of claims made by the advertisers appearing in this magazine. Prospective buyers are urged to take normal precautions when conducting business with firms advertising goods and services herein.

FOR SALE

PURCHASING

Low Grade Hardwood
8'6"-16'6", 10" min. tip diameter
Pallet, Tie & Mat grade logs wanted!
Please contact Dan Slater with
E.R. Hinman & Sons Inc.
Burlington CT 06013
For further questions or to receive spec/price
list call (860) 673-9170
dslater@supremeindustries.com



**Need Schaeffer's
Oil or Grease?**
Call David Wine
434-315-4146
or text orders to 434-315-4547
schaeffers.oil@gmail.com

C7T TREE FARMER

352 hours on rebuilt engine
and transmission.
Grapple w/ Winch
Make Offer 419-235-8021

1989 Fruehauf Chip Trailer

3 axles. Very good condition.
Pictures available \$12,000 OBO
Call: 603-863-2220
fieldandsons@comcast.net

EQUIPMENT AND TRUCK FINANCING CALL Mike Merriman TODAY (518) 469-5555

2013 MultiTek 2040 XP2 Firewood Processor

John Deer Diesel
6500 hours, very well maintained
All repair & service records in hand
One operator owner
Turnkey machine; no repairs needed

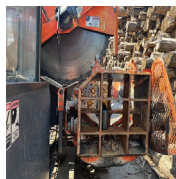

\$80,000

Serious Inquiries Only, Please
440-943-3313, Leave a Message

Got Red Pine?

efwood



Now accepting poles in our satellite
yard in Bradford, NH!

- Buying in New England, NY, and PA.
- 30 ft –65 ft poles accepted.
- Expedited Pole/Material Payment Processing.
- Prices roadside or delivered.
- Buying all year round!

Find our Spec Sheet at:
efwoodweb.com

860-771-1382

28 B Route 198 Woodstock Valley, CT

Portable Logging Bridges



- 30' and 40' lengths
- Panels are 4' wide
- All steel construction for long lasting life
- Engineer stamped weight certification available!
- Sets in stock and ready!

Call for more info!

434-404-1694

www.Mastequipment.com

Mast Enterprises
South Boston, Virginia
Delivery available

KLEIS EQUIPMENT LLC

2008 Bandit 1900 Tracked Chipper w/ Loader, 3350 Hours.....\$200,000
 2016 Barko 495B, Delimber, Swing Out Bar Saw Slasher 10800 Hours.....\$95,000
 1994 CAT 518C Cable Skidder, 23.1 Rubber, Chains, 10,000 Hours.....\$59,500
 2015 CAT 8WD Forwarder, Tracks on Rear, New Engine, 9500 Hours.....\$199,500
 1993 Deere 648E Single Arch Grapple, New Chains Front, Tracks Rear, 12K Hrs. \$36,500
 1994 Deere 648E Single Arch, Winch, 28L Rubber, Clean.....\$39,500
 2015 Deere 648H Dual Ach, Winch, DD, 9,000 Hours.....\$115,000
 2015 Deere 748L Dual Arch Grapple w/ winch, 7100 Hours.....\$129,000
 2016 Deere 648L Dual Arch, Winch, New Tires, 9,000 Hours.....\$119,000
 2017 Deere 643L Wheeled Buncher, Center Post Hotsaw, Low 2800 Hours.....\$153,000
 2019 Deere 650K XLT Forestry Dozer, Cab, Screens, Sweeps, Winch, 1800 hrs....\$169,000
 Deere 648E Single Arch, New Chains on Front, Tracks on rear.....\$35,000
 2019 Deere 650K Forestry Dozer, Enclosed Cab, 500 Hours.....\$174,000
 2020 Deere 700K LPG Forestry Dozer, Cab, Screens, Sweeps, 500 hrs.....\$225,000
 2013 Ponsse Ergo 8WD 8600 Hours, H7 Head, Excellent Shape.....\$275,000
 1998 Prentice 310E Log Loader on Trailer with Circle Saw Slasher.....\$32,500
 Prentice 180D Loader, 10K Hours, Pitts Trailer, Joysticks.....\$29,500
 2010 Puma 409 4WD Forwarder, Grapple Saw, 9000 Hours.....\$85,000
 2001 Rottne SMW Rapid 8WD Forwarder.....\$50,000
 2009 Tigercat 620C Dual Arch Skidder, Winch, Tracks on Rear Tires, Chains on Front.....\$85,000
 Timberjack 450C Single Arch, Winch, New 23.1 Rubber.....\$29,500
 1994 Timberjack 230A 4WD Forwarder, 28L Rubber, Cummins.....\$45,000

1837 State Route 49, Constantia, NY
 kleisequipment.com (315) 623-2111

2014 Barko 495

ML Log Loader

Mounted on 48' Big John
 Trailer CSI 264 De-limber and
 60" pro PAC slasher. 9990 hrs
 Well maintained \$120,000
 Call (413) 530-2331

'95 GMC Topkick

w/ hoist body \$7,500

Good running, VT inspected
 Driven 376,915 miles
 6 Speed Manual transmission
 Call (802) 875-2646

Address change?

Please notify us at *The Northern Logger*: Call 315-369-3078
 or e-mail your address change
 to Nancy at npetrie@northernlogger.com.

RED PINE POLE STOCK NEEDED



www.3BTIMBERCOMPANY.com

We Pay All Trucking Costs!

8745 Industrial Drive, Boonville, NY (315) 942-6580
 After 5pm Call Stephen 315-525-7598 or Gary 315-525-8408



Buying All Species Hard & Softwood Sawlogs

Trucking FREE for all
 of New England
 Buying Wood Lots
 Landclearing

DMP Land Management, Inc.
 (413) 535-7460
 pelletier41@gmail.com

SOFTWOOD LOGS WANTED

Red Pine, White Pine
 Spruce and Larch

Paid Weekly/Paid by the Ton
 Delivered to Angelica, NY

**Phillips Angelica
 Forest Products, LLC**
 585-466-3205

Contact Merri Griffiths

DEER PARK LUMBER

deerparklumberinc.com



Tel (570) 836-1133
 Fax (570) 836-6938

Consistent & Reliable
 Grading & Scaling
 Payments on Site

WE BUY HARDWOOD SAW
 LOGS & VENEER LOGS...
 YEAR ROUND!

ROADSIDE BUYERS

Giles Woodruff: 570-721-3469

Paul Reining: 570-468-7626

PROCUREMENT MANAGER

Jeffrey Nichols CF: 570-836-1133
 3042 SR 6, Tunkhannock, PA 18657



BUYING WHITE PINE, RED PINE & SPRUCE LOGS

COMPETITIVE PRICES

WE SUPPLY TRUCKS

NEW ENGLAND, NEW YORK & PENNSYLVANIA

BUYER & DISPATCH: JERIKA MANNING

ADMIN@WOODWATCH.CA

CALL OR TEXT 518-364-6503

PROMPT PAYMENT BY DIRECT DEPOSIT

CHATEAUGAY, NY LOG YARD

WHITE PINE, RED PINE & SPRUCE LOGS

PROMPT SCALING AND PAYMENT

CALL FOR PRICING - JERIKA : 518-364-6503

Outdoor Wood Furnace From Central Boiler

Maximum Efficiency

Extraordinary Performance

Classic Edge Titanium HDX Models

Call (508) 882-0178

www.crystalrockfarm.com

FINGER LAKES FIREWOOD

Buying log length firewood.

Up to \$60+ per ton.

Delivered to our Candor, NY Yard.

Scales, Knuckleboom Loader.

Weekly Payments

(607) 659-7718



**Buyers of Slicer & Rotary Veneer,
 Saw Logs and Standing Timber**

Specializing in Walnut & Hard Maple

Buying all grades and species

Paying top Price for Ash logs

Logs scaled and paid on landing

Call for price sheet 315-343-7452

Scott Barnett - 315-436-9636

Chris Burke - 315-868-7438

Charlie Tuff - 315-247-3812

**Authorized
Distributor for:**



**Authorized Barko Dealer For
Eastern PA & Surrounding Areas**

GOLDEN RULE EQUIPMENT



**1998 240C w/ Dual Eaton winch
\$80,000**

**We continue to offer quality
used parts for all makes**

PARTING OUT:

BARKO: 160A, 160B, 160D, 275B, 350. **CAT:** 508, 515, 518, 525, 525B, 525C, 545, 711. **CASE:** 300C. **CLARK:** G67, 665D, 666D. **FABTEK:** 153. **FRANKLIN:** 100, 105, 130, 132, 142, 160B, 170, 405, 462, Q80. **HUSKY:** 335. **HYDRO-AX:** 221, 411, 611E, 711E. **IH:** S7, S8. **SKIDMASTER:** SK80. **JD:** 435, 437C, 440A, 440B, 440C, 540A, 540B, 548D, 548E, 548G, 548H, 634K, 640, 643D, 648D, 640E, 648E, 648G, 648H, 648J, 648K, 653E, 748E, 748G, 748H, 753J, 843K, 848G. **PEERLESS:** 2170. **PRENTICE:** 120, 150, 180, 210B, 210C, 210E, 280, 310E, 325, 384, 410D. **TJ:** 208, 230, 230D, 240, 240D, 240A, 330, 380, 450, 360, 460, 560, 660, 660D, 608S, 850, 1270 Harvester. **TIGERCAT:** 610, 630B. **TIMBERKING:** 540, 722. **TIMBERPRO:** 725B. **TIMBCO:** 2518, 425B, 425C, 425D, T435, 445D, 425EXL Bar Saw Head. **TREEFARMER:** C4, C5C, C5D, C6C, C6D, C7D, C7F. Bell Ultra T & Bell Super T. **MORBARK Wolverine.** Rolly Processing Head: TJ 762B Head.



**2004 Tigercat 240B Strong tight machine
\$35,000**



**Rebuilt Long Blocks
for Deere Skidders
Tier 2, 3 and 4**

OUR MOTTO IS SIMPLE:

Treat Others Like We Would Want To Be Treated

**Ph: 717-400-7062 • Fax: 717-933-4022
Myerstown, PA • Goldenruleequipment.net**

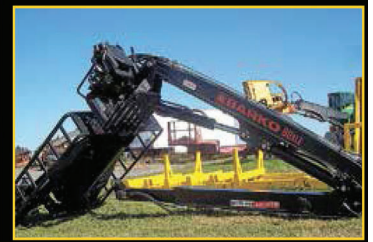

**2022 Barko 80XLE
IN-STOCK**



**Direct Fit
no adaptors or fittings needed
Proven Design, sold over
1200 Units
Unlike OEM Pump, this is
completely rebuildable.
The parts are available at most
hydraulic distributors**



**Grapple Rotate motors for
Deere Skidders
Series G thru H**



**Quadco 22B Head w/ 360
Rotation off Timbco
Also have boom mount for
CAT/Timberking
Call for Price**

LOGS



THE A. JOHNSON CO., LLC
Bristol, VT (802) 453-4884
ajcoforestry@ajohnsonco.com

WANTED: SAW LOGS & STANDING TIMBER
Hard Maple • Red Oak • Yellow Birch
White Ash • Black Cherry • Soft Maple
Practicing sustainable forestry, supporting the principles of SFI

Contact:
802-349-7684 Rob F. 802-771-5929 Tom D.
716-982-8012 Matt T. 802-458-1129 Chris O.

Accepting Logs at Bristol, VT Mill;
Elizabethtown, NY Yard; and South Royalton, VT Yard

B&B Forest Products, Ltd.

251 Route 145
PO Box 907
Cairo, NY 12413
(518) 622-8019

Bill Fabian – Owner

Road Buyers:

Southern NY, NJ and PA
Mike Fabian (518) 605-5993

MA & CT

John Wearstler (413) 446-1398

Wstrn MA & CT, VT & Upstate NY

Larry Watson (845) 901-8135

New York

Bill Townsend (518) 231-9024

**Buying veneer, rotary
and sawlog grades of:**

**Red Oak, Hard Maple, Cherry,
White Oak, Basswood, Soft Maple,
Ash, Tulip, Hickory & Walnut**

Please call for Price Sheet

CHAMPEAU

THE HARDWOOD COMPANY

- Buying hardwood logs in 1 foot increments; 6' to 16'
- Receiving Logs at 7 locations:
St-Malo, QC; Enosburg, VT;
Frontenac, QC; West Topsham, VT;
Passumpsic, VT; Chichester, NH;
Colebrook, NH.
- Trucking service available for
Roadside pickup

Log Buyers:

Bill Day 603-490-6844
Chichester Yard
Brian Luce 802-673-8402
All States

Procurement Manager:

Joey Goudreau-Cell 802-673-2450
Email: joey@champeau.com

HEMLOCK LOGS WANTED



**Competitive Prices
Bi-weekly payment
Trucking & Dispatching
Year round purchasing**



Log Buyers:

Annie-May Guthrie
Guillaume Gonthier
888 283-8878 ext 222
Cell: 450-542-1752
annie@adf-sawmill.com



Bois Franc – Hardwood Inc.

Some people say...

WE DON'T PAY FAST
WE TAKE FOREVER TO SEND A TRUCK
OUR SERVICE IS NOT POLITE AND COURTEOUS
OUR VENEER PROGRAM SUCKS
WE BUY ON AND OFF

IF YOU STILL WANT TO CALL US

David Vigneault : 819-362-5202
Luc Lambert : 819-998-0520
Annie Lavoie : 819-291-2929

P.S. Since when are you letting others
decide how you should think ?

The AMEX experience : give it a shot
Build your own opinion



"Buyer of Hardwood, Sawlogs, Veneer and Standing Timber"

518-810-9265

SERVING NEW YORK, VERMONT & NEW ENGLAND

Buying Year Round

Slicer & Rotary Grade Veneer Logs,
Sawlogs of: Red Oak, Walnut, White Oak,
Ash, Cherry, Soft Maple, Birch, Hickory,
Hard Maple and Black Oak

**Please Call for Specs & Pricing
Log Buyer: Dan Izzo**

www.Whatelywood.com

International 1/4" Scale-Immediate Payment
Now Buying Ash Logs \$1,000/mbf



GESCO//STAR itée

Portbec Forest Products Ltd
D&G Forest Products Ltd
Eagle Lumber Terminal Inc
Sykma Expressway Ltd

Buying

Spruce & Fir, White Pine Logs

Steve Pollis

Manager Log Procurement
& US Lands

Office: 207-942-9326

Cell: 207-280-0244

Fax: 207-942-8771

Sylvain Duguay

Wood Procurement

New York State & Quebec

Cell: 514-592-9978

Fax: 450-247-3631

Trucking Dispatcher

888-657-5440



Long View Forest

**Currently buying all
Hardwood species,
Hemlock & Spruce**

Call for current specs and price sheet

Log Buyer: Rod Lampe

Cell: 802-380-7235

Email: rlampe@longviewforest.com

*Logs Yards at
Westminster and Hartland VT*

LOGS

**Tupper Lake
Hardwoods Inc.**
Division of



**Buying/Producing
White Pine
Red Pine
Spruce
Year-Round**

Competitive prices, trucking available
Contact Chris Dewyea
Cell 518-524-3728
Office 518-359-8248
cdewyea@groupmatra.com

**We
know
our way
around
a log.**

**Buyers
of High
Quality
Veneer
Logs** cfpwood.com

Presque Isle, Maine
395 Missile St.
Presque Isle, ME 04769
207-764-4428

Newport Vermont
115 Columbia Way
Newport, VT 05855
802-334-6711

Rutherglen, Ontario
50 Columbia Forest Products Rd.
Rutherglen, ON POH 2E0
705-776-5400

Mellen, Wisconsin
605 Wilderness Dr.
Mellen, WI 54546
715-274-4800

columbia
FOREST PRODUCTS™



**Low Grade
Hardwood**
www.jfcaronlogbuyer.com

8" +, 0-1 or 2 Clear faces
ASH, Hickory, White Oak, Red Oak
Hard Maple and Yellow Birch

JF CARON, Log Buyer
Cell/Text: 819-472-0441
jfcaron@mercierwoodflooring.com

Wagner Lumber Co.

4060 Gaskill RD. Owego, NY • (607) 687-5362



Log buying, log buying
It's a task we find trying.
If we need many or few,
The task never ends.
We're open for business,
The Beast can not rest!

Baillie

**WE BUY ALL SPECIES
OF HARDWOOD LOGS
& STANDING TIMBER
YEAR ROUND!**

HARDWOOD SAWMILLS
Boonville, NY - 315-942-5284
Smyrna, NY - 607-627-6547
Allegany, NY - 716-373-1260

HARDWOOD LOG YARDS
Williamsport, PA
Union City, PA
Moscow, PA
(570) 666-3398

www.Baillie.com



SCIERIE
West Brome
INC.
SAWMILL
www.scieriewb.com

**BUYING
HEMLOCK, SPRUCE,
BALSAM & WHITE PINE
Year-Round**

**RED PINE
September to May**

**GUARANTEED WEEKLY
PAYMENT**

Contact:
Andre Sevigny
Tel. 450-266-1480 Ext. 25
Francis Boulay
Tel. 450-266-1480 Ext. 23
Email: keland@scieriewb.com

WANTED

Large Diameter White Oak and
Black Locust. Also large limbs
and stems with pronounced sweep.
New England Naval Timbers
(860) 480-3402

TREELANDERS TREE SERVICE

Buying log length firewood
Up to \$50+ per ton.
Delivered to our
Syracuse, NY yard.
Unloading hours 6am - 6pm
Payment Upon Delivery
(315) 484-0276

NEW, REBUILT, USED & AFTERMARKET PARTS FOR OLDER JD SKIDDERS

Rebuilt Transmissions, Steering
Valves, Winch Bands, Winch Drive
Shafts, Blade & Steering Cyl, Axles,
Seals, Bearing output shafts,
Clutches, Disks, Pressure Plates and
Lots More!

J-K Equipment
207-416-3510 or 207-478-1301
JDParts50@gmail.com
J-KEquipment.com
Skidders For Sale

LOGS

WHITE PINE, Hemlock, Spruce, Ash, Red Oak etc.

•Immediate Wire Payment•

Above Market Premium Price

GoodWOOD Forest Products

Over 20+ years, still going strong

+1 (905) 508-9663 (WOOD)

purchasing@goodwoodcorp.com

www.goodwoodcorp.com

WANTED



Softwood Pulp Logs Wanted!

Paid by the ton.
Delivered to our
Pembroke, NH location.

Call for details:
603-229-3200



709 Keith Avenue
Pembroke, NH 03275

WANTED

Tree Length Firewood
Delivered to Westmoreland, NH
PAYMENT ON DELIVERY
(603) 399-8454

ADVERTISE IN **THE NORTHERN LOGGER**
& TIMBER PROCESSOR

Firewood Logs Wanted

Delivery to
Canandaigua NY Area
Payment upon delivery
Pickup on Landing Available
585-698-9245

SERVICES

LOGGING & FORESTRY INSURANCE

Skeele Agency Inc.
INSURANCE

(315) 497-0410
WWW.SKEELE.COM

- GENERAL LIABILITY
- EQUIPMENT COVERAGE
- TRUCKING INSURANCE
- WORKERS' COMP
- COMMERCIAL VEHICLES
- BUSINESS POLICIES
- PERSONAL INSURANCE

MORAVIA, NY

BROME
CO-OPERATIVE INSURANCE COMPANY

Tregaskis & Associates

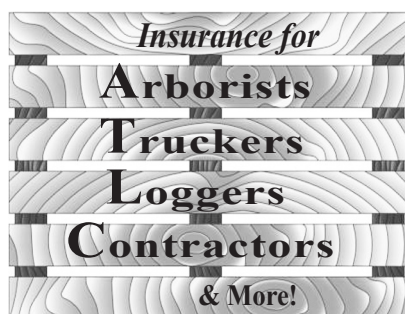

Put the Load On Me!

607-898-3821

David Tregaskis • Groton NY

POSITIONS

PROCUREMENT FORESTER/SENIOR FORESTER

SAPPI NORTH AMERICA

Sappi, a leader in the manufacture of coated fine paper, is currently seeking candidates for a

Procurement Forester/Senior Forester position for our Somerset Mill located in Skowhegan, Maine.

Sappi offers a competitive compensation and benefits package. For a complete listing of job requirements and to apply, please go online to:

www.sappi.com/careers-at-sappi-north-america

sappi

BECOME A SPONSOR OF OUR E-NEWSLETTER OR PODCAST AND REACH THOUSANDS OF READERS AND LISTENERS.



Contact Kristin at:
kristin@northernlogger.com

ADVERTISER INDEX

CJ Logging	Back Cover
Farm Credit	21
George Kahler Sales	24
GLTPA	7
Golden Rule Equipment.....	31
Historical Armory	24
Milton CAT	5
Morbark	Inside Front Cover
Trust to Conserve.....	16
Woodmaster	25
Woodsmen's	17