



wood industries classifieds

Cost of Classified Ads: \$70 per column inch if paid in advance, \$75 per column inch if billed thereafter. Repeating ads are \$65 per column inch if paid in advance, \$70 per column inch if billed thereafter. Firm deadline for ads is the 15th of the month preceding publication. To place an ad call (315) 369-3078; FAX (315) 369-3736.

Please note: *The Northern Logger* neither endorses nor makes any representation or guarantee as to the quality of goods or the accuracy of claims made by the advertisers appearing in this magazine. Prospective buyers are urged to take normal precautions when conducting business with firms advertising goods and services herein.

Got Red Pine?

efWood



Now accepting poles in our satellite yard in Bradford, NH!

- Buying in New England, NY, and PA.
- 30 ft –65 ft poles accepted.
- Expedited Pole/Material Payment Processing.
- Prices roadside or delivered.
- Buying all year round!

Find our Spec Sheet at:

efwoodweb.com

860-771-1382

28 B Route 198 Woodstock Valley, CT

FOR SALE

**EQUIPMENT AND
TRUCK FINANCING**
CALL Mike Merriman TODAY
(518) 469-5555

2009 Ponsse Ergo 16000 hrs

2015 H7 head w/ 4,000 hrs

One set of tracks, Tires 60%

AC heat AM FM CD CB

This Ergo is in very good shape

Asking \$99,000.00

Call/text Scott 413-531-4592 or

Email schaffelogging@gmail.com

Reason for selling is retirement.



Go with the best, go Ponsse !

PURCHASING

Low Grade Hardwood

8'6"-16'6", 10" min. tip diameter

Pallet, Tie & Mat grade logs wanted!

Please contact Dan Slater with

E.R Hinman & Sons Inc.

Burlington CT 06013

For further questions or to receive spec/price

list call (860) 673-9170

dslater@supremeindustries.com

SOFTWOOD LOGS WANTED

Red Pine, White Pine

Spruce and Larch

Paid Weekly/Paid by the Ton

Delivered to Angelica, NY

Phillips Angelica

Forest Products, LLC

585-466-3205

Contact Merri Griffiths



**Need Schaeffer's
Oil or Grease?**

Call David Wine

434-315-4146

or text orders to 434-315-4547

schaeffers.oil@gmail.com

Portable Logging Bridges



- 30' and 40' lengths
- Panels are 4' wide
- All steel construction for long lasting life
- Engineer stamped weight certification available!
- Sets in stock and ready!

**We are now stocking
30' sets in Bristol, NH**

Call for more info!

434-404-1694

www.Mastequipment.com

FOR SALE



BUYING WHITE PINE, RED PINE & SPRUCE LOGS

COMPETITIVE PRICES

WE SUPPLY TRUCKS

NEW ENGLAND, NEW YORK & PENNSYLVANIA

BUYER & DISPATCH: JERIKA MANNING

ADMIN@WOODWATCH.CA

CALL OR TEXT 518-364-6503

PROMPT PAYMENT BY DIRECT DEPOSIT

CHATEAUGAY, NY LOG YARD

WHITE PINE, RED PINE & SPRUCE LOGS

PROMPT SCALING AND PAYMENT

CALL FOR PRICING - JERIKA : 518-364-6503

RED PINE POLE STOCK NEEDED



www.3BTIMBERCOMPANY.com

We Pay All Trucking Costs!

8745 Industrial Drive, Boonville, NY (315) 942-6580
After 5pm Call Stephen 315-525-7598 or Gary 315-525-8408

FINGER LAKES FIREWOOD

Buying log length firewood.

Up to \$60+ per ton.

Delivered to our Candor, NY Yard.

Scales, Knuckleboom Loader.

Weekly Payments

(607) 659-7718



**Buyers of Slicer & Rotary Veneer,
Saw Logs and Standing Timber**

Specializing in Walnut & Hard Maple

Buying all grades and species

Paying top Price for Ash logs

Logs scaled and paid on landing

Call for price sheet 315-343-7452

Scott Barnett - 315-436-9636

Chris Burke - 315-868-7438

Charlie Tuff - 315-247-3812

KLEIS EQUIPMENT LLC

2008 Bandit 1900 Tracked Chipper w/ Loader,
3350 Hours.....\$200,000
2016 Barko 495B, Delimber, Swing Out Bar
Saw Slasher 10800 Hours.....\$95,000
1994 CAT 518C Cable Skidder, 23.1 Rubber,
Chains, 10,000 Hours.....\$59,500
2015 CAT 8WD Forwarder, Tracks on Rear,
New Engine, 9500 Hours.....\$199,500
1993 Deere 648E Single Arch Grapple, New
Chains Front, Tracks Rear, 12K Hrs. \$36,500
1994 Deere 648E Single Arch, Winch, 28L
Rubber, Clean.....\$39,500
2015 Deere 648H Dual Arch, Winch, DD,
9,000 Hours.....\$115,000
2015 Deere 748L Dual Arch Grapple w/ winch,
7100 Hours.....\$129,000
2016 Deere 648L Dual Arch, Winch, New
Tires, 9,000 Hours.....\$119,000
2017 Deere 643L Wheeled Buncher, Center
Post Hotsaw, Low 2800 Hours.....\$153,000
2019 Deere 650K XLT Forestry Dozer, Cab,
Screens, Sweeps, Winch, 1800 hrs....\$169,000
Deere 648E Single Arch, New Chains on
Front, Tracks on rear.....\$35,000
2019 Deere 650K Forestry Dozer, Enclosed Cab,
500 Hours.....\$174,000
2020 Deere 700K LPG Forestry Dozer, Cab,
Screens, Sweeps, 500 hrs.....\$225,000
2013 Ponsse Ergo 8WD 8600 Hours, H7
Head, Excellent Shape.....\$275,000
1998 Prentice 310E Log Loader on Trailer
with Circle Saw Slasher.....\$32,500
Prentice 180D Loader, 10K Hours, Pitts
Trailer, Joysticks.....\$29,500
2010 Puma 409 4WD Forwarder, Grapple
Saw, 9000 Hours.....\$85,000
2001 Rotne SMW Rapid 8WD Forwarder.....\$50,000
2009 Tigercat 620C Dual Arch Skidder, Winch, Tracks
on Rear Tires, Chains on Front.....\$85,000
Timberjack 450C Single Arch, Winch, New
23.1 Rubber.....\$29,500
1994 Timberjack 230A 4WD Forwarder, 28L
Rubber, Cummins.....\$45,000

1837 State Route 49, Constantia, NY
kleisequipment.com (315) 623-2111

'95 GMC Topkick

w/ hoist body \$7,500

Good running, VT inspected

Driven 376,915 miles

6 Speed Manual transmission

Call (802) 875-2646

Address change?

Please notify us at *The Northern*
Logger: Call 315-369-3078

or e-mail your address change

to Nancy at npetrie@northernlogger.com.



OFA SISU H

The new OFA SISU H all-round tracks are designed for
wheeled harvesters and forwarders under 16 tons

Part Number	Tire	Weight
043110000217118	710/45-26.5 Nokian Forest King F2	3 494 lbs

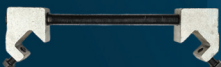

Track tensioner OL67799010



Trusted. For a Reason.

Windy Ridge Corporation, Tamworth, NH 603-323-2323

**Authorized
Distributor for:**



**Authorized Barko Dealer For
Eastern PA & Surrounding Areas**

GOLDEN RULE EQUIPMENT



**1998 240C w/ Dual Eaton winch
\$80,000**

**We continue to offer quality
used parts for all makes**

PARTING OUT:

BARKO: 160A, 160B, 160D, 275B, 350. **CAT:** 508, 515, 518, 525, 525B, 525C, 545, 711. **CASE:** 300C. **CLARK:** G67, 665D, 666D. **FABTEK:** 153. **FRANKLIN:** 100, 105, 130, 132, 142, 160B, 170, 405, 462, Q80. **HUSKY:** 335. **HYDRO-AX:** 221, 411, 611E, 711E. **IH:** S7, S8. **SKIDMASTER:** SK80. **JD:** 435, 437C, 440A, 440B, 440C, 540A, 540B, 548D, 548E, 548G, 548GII, 634K, 640, 643D, 648D, 640E, 648E, 648G, 648GII, 648GIII, 648H, 653E, 748E, 748G, 748H, 753J, 843K, 848G. **PEERLESS:** 2170. **PRENTICE:** 120, 150, 180, 210B, 210C, 210E, 280, 310E, 325, 384, 410D. **TJ:** 208, 230, 230D, 240, 240D, 240A, 330, 380, 450, 360, 460, 560, 660, 660D, 608S, 850, 1270 Harvester. **TIGERCAT:** 610, 630B. **TIMBERKING:** 540, 722. **TIMBERPRO:** 725B. **TIMBCO:** 2518, 425B, 425C, 425D, T435, 445D, 425EXL Bar Saw Head. **TREEFARMER:** C4, C5C, C5D, C6C, C6D, C7D, C7F. Bell Ultra T & Bell Super T. MORBARK Wolverine. Rolly Processing Head: TJ 762B Head.



**2004 Tigercat 240B Strong tight machine
\$35,000**



**Rebuilt Long Blocks
for Deere Skidders
Tier 2, 3 and 4**

**OUR MOTTO IS SIMPLE:
Treat Others Like We Would Want To Be Treated**

**Ph: 717-400-7062 • Fax: 717-933-4022
Myerstown, PA • Goldenruleequipment.net**



**2022 Barko 80XLE
IN-STOCK**



**Direct Fit
no adaptors or fittings needed
Proven Design, sold over
1200 Units
Unlike OEM Pump, this is
completely rebuildable.
The parts are available at most
hydraulic distributors**



**Grapple Rotate motors for
Deere Skidders
Series G thru H**



**Quadco 22B Head w/ 360
Rotation off Timbco
Also have boom mount for
CAT/Timberking
Call for Price**

FOR SALE

DEER PARK LUMBER

deerparklumberinc.com



Tel (570) 836-1133

Fax (570) 836-6938

Consistent & Reliable
Grading & Scaling
Payments on Site

WE BUY HARDWOOD SAW
LOGS & VENEER LOGS...
YEAR ROUND!

ROADSIDE BUYERS

Giles Woodruff: 570-721-3469

Paul Reining: 570-468-7626

PROCUREMENT MANAGER

Jeffrey Nichols CF: 570-836-1133
3042 SR 6, Tunkhannock, PA 18657

**Buying All Species
Hard & Softwood Sawlogs**
Trucking FREE for all
of New England
Buying Wood Lots
Landclearing

DMP Land Management, Inc.
(413) 535-7460
pelletier41@gmail.com

LOGS

BELL - A STRONG VERSATILE MACHINE

Authorized Dealer: Bell, Hultdins & GB
Training Available • Forest Equipment Sales
Peter Rayton, Owner/Operator
413-586-9350

WHITE PINE, Hemlock,
Spruce, Ash, Red Oak etc.

•Immediate Wire Payment•

Above Market Premium Price

GoodWOOD Forest Products

Over 20+ years, still going strong
+1 (905) 508-9663 (WOOD)
purchasing@goodwoodcorp.com
www.goodwoodcorp.com

TREELANDERS TREE SERVICE

Buying log length firewood
Up to \$50+ per ton.
Delivered to our
Syracuse, NY yard.
Unloading hours 6am – 6pm
Payment Upon Delivery
(315) 484-0276

B&B Forest Products, Ltd.

251 Route 145
PO Box 907
Cairo, NY 12413
(518) 622-8019

Bill Fabian – Owner

Road Buyers:

Southern NY, NJ and PA
Mike Fabian (518) 605-5993

MA & CT

John Wearstler (413) 446-1398

Wstrn MA & CT, VT & Upstate NY

Larry Watson (845) 901-8135

New York

Bill Townsend (518) 231-9024

**Buying veneer, rotary
and sawlog grades of:**
**Red Oak, Hard Maple, Cherry,
White Oak, Basswood, Soft Maple,
Ash, Tulip, Hickory & Walnut**

Please call for Price Sheet

**WE BUY ALL SPECIES
OF HARDWOOD LOGS
& STANDING TIMBER
YEAR ROUND!**

HARDWOOD SAWMILLS
Boonville, NY - 315-942-5284
Smyrna, NY - 607-627-6547
Allegany, NY - 716-373-1260

HARDWOOD LOG YARDS
Williamsport, PA
Garland, PA
Covington Township, PA
(570) 666-3398

www.Baillie.com

FEED THE BEAST!



We need your logs
As the Beast would say
“We’re getting hungry!”
Send them our way.
Your truck or ours.
We’re a phone
call away

The Wagner Companies Log Buying Crew

Chris Campfield
607-760-9519 Cell
Log Yard Manager
Owego, NY

Zach Landon
607-972-1550 Cell
Log Buyer
New Milford, PA

Trevor Flohr
607-201-3907 Cell
Log Yard Manager
Gouldsboro, PA

Bryan Walters
607-972-4296 Cell
Log Yard Manager
Davenport, NY

Jamie Richardson
607-220-3787 Cell
Log Buyer
NW, PA &
So. Tier, NY

Rusty Vanzile
607-351-4753 Cell
Log Buyer
Cayuta, NY

Marcus Bensley
607-972-7803 Cell
Log Yard Manager
Cayuta, NY

Jason Schoonover
607-760-7492 Cell
Log Buyer
Towanda, PA

Chad Moffit
607-237-5205 Cell
Log Yard Manager
Nineveh

Nick Wax
607-221-0701 Cell
Log Yard Manager
Muncy, PA

Troy Brown
607-206-4121 Cell
Log Buyer
Eastern, PA

Dave McNeil
607-760-5489 Cell
Log Buyer
Amsterdam, NY

Shane Freeman
607-221-3270 Cell
Log Yard Manager
Double Aught
Lumber

Todd Krzeminski
585-648-2728 Cell
Log Buyer
WNY

Gary Champlin
607-349-3203 Cell
Log Buyer
Downsville, NY

Matt Laudermilch
717-821-4027 Cell
Log Buyer
Brunswick, PA

Wagner Lumber Co.
4060 Gaskill Rd., Owego, NY • (607) 687-5362

Wagner Hardwoods
P.O. Box 68, Cayuta, NY • (607) 594-3321

Wagner-Nineveh
224 CR 26, Nineveh, NY • (607) 693-2690

Greene Lumber Co.
16691 St. Hwy 23, Davenport, NY • (607) 278-6101

Potter Lumber Co., LLC
3786 Potter Road, Allegany, NY 14706 • 716-373-1260

LOGS

**Tupper Lake
Hardwoods Inc.**
Division of



**Buying/Producing
White Pine
Red Pine
Spruce
Year-Round**

Competitive prices, trucking available
Contact Chris Dewyea
Cell 518-524-3728
Office 518-359-8248
cdewyea@groupmatra.com

**We
know
our way
around
a log.**

**Buyers
of High
Quality
Veneer
Logs**

cfpwood.com

Presque Isle, Maine
395 Missile St.
Presque Isle, ME 04769
207-764-4428

Newport Vermont
115 Columbia Way
Newport, VT 05855
802-334-6711

Rutherglen, Ontario
50 Columbia Forest Products Rd.
Rutherglen, ON P0H 2E0
705-776-5400

Mellen, Wisconsin
605 Wilderness Dr.
Mellen, WI 54546
715-274-4800

columbia
FOREST PRODUCTS™



"Buyer of Hardwood, Sawlogs, Veneers and Standing Timber"

518-810-9265

SERVING NEW YORK, VERMONT & NEW ENGLAND

Buying Year Round

Slicer & Rotary Grade Veneer Logs,
Sawlogs of: Red Oak, Walnut, White Oak,
Ash, Cherry, Soft Maple, Birch, Hickory,
Hard Maple and Black Oak

**Please Call for Specs & Pricing
Log Buyer: Dan Izzo**

www.Whatleywood.com

International 1/4" Scale-Immediate Payment
Now Buying Ash Logs \$1,000/mbf

GROUPE ★

GESCO//STAR Itée

Portbec Forest Products Ltd
D&G Forest Products Ltd
Eagle Lumber Terminal Inc
Sykma Expressway Ltd

Buying

Spruce & Fir, White Pine Logs
Steve Pollis

Manager Log Procurement
& US Lands

Office: 207-942-9326

Cell: 207-280-0244

Fax: 207-942-8771

Sylvain Duguay

Wood Procurement

New York State & Quebec

Cell: 514-592-9978

Fax: 450-247-3631

Trucking Dispatcher

888-657-5440



Long View Forest

**Currently buying all
Hardwood species,
Hemlock & Spruce**

Call for current specs and price sheet

Log Buyer: Rod Lampe

Cell: 802-380-7235

Email: rlampe@longviewforest.com

*Logs Yards at
Westminster and Hartland VT*

HEMLOCK LOGS WANTED



**Competitive Prices
Bi-weekly payment
Trucking & Dispatching
Year round purchasing**



Log Buyers:

Annie-May Guthrie

Guillaume Gonthier

888 283-8878 ext 222

Cell: 450-542-1752

annie@adf-sawmill.com



Bois Franc – Hardwood Inc.

**Still hesitating to sell us
your wood ?
We understand;**

SAWMILLERS ARE NOT ALWAYS FAIR
WE DON'T ALWAYS BUY LOGS
OUR TRUCKS ARE NOT ALWAYS ON TIME
LOGS ARE NOT ALWAYS PAID THE NEXT DAY
SOMETIMES OUR PRICES DROP

**BUT WE ARE SUCH NICE PEOPLE
TO WORK WITH.**

GIVE US A SHOT.

David Vigneault : 819-362-5202

Luc Lambert : 819-998-0520

Annie Lavoie : 819-291-2929

LOGS

NEW, REBUILT, USED & AFTERMARKET PARTS FOR OLDER JD SKIDDERS

Rebuilt Transmissions, Steering Valves, Winch Bands, Winch Drive Shafts, Blade & Steering Cyl, Axles, Seals, Bearing output shafts, Clutches, Disks, Pressure Plates and Lots More!

J-K Equipment

207-416-3510 or 207-478-1301

JDParts50@gmail.com

J-KEquipment.com

Skidders For Sale

WANTED

Large Diameter White Oak and Black Locust. Also large limbs and stems with pronounced sweep. New England Naval Timbers (860) 480-3402

CHAMPEAU

THE HARDWOOD COMPANY

- Buying hardwood logs in 1 foot increments; 6' to 16'
- Receiving Logs at 7 locations: St-Malo, QC; Enosburg, VT; Frontenac, QC; West Topsham, VT; Passumpsic, VT; Chichester, NH; Colebrook, NH.
- Trucking service available for Roadside pickup

Log Buyers:

Bill Day Brian Luce
603-490-6844 802-673-8402
Chichester Yard All States

Procurement Manager:

Joey Goudreau-Cell 802-673-2450
Email: joey@champeau.com



THE A. JOHNSON CO., LLC
Bristol, VT (802) 453-4884
ajcoforestry@ajohnsonco.com

WANTED: SAW LOGS & STANDING TIMBER
Hard Maple • Red Oak • Yellow Birch
White Ash • Black Cherry • Soft Maple
Practicing sustainable forestry, supporting the principles of SFI

Contact:

802-349-7684 Rob F. 802-771-5929 Tom D.
716-982-8012 Matt T. 802-458-1129 Chris O.

Accepting Logs at Bristol, VT Mill;
Elizabethtown, NY Yard; and South Royalton, VT Yard

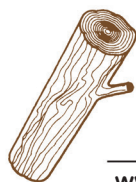

SCIERIE
West Brome INC.
SAWMILL

www.scieriewb.com

BUYING
HEMLOCK, SPRUCE,
BALSAM & WHITE PINE
Year-Round

RED PINE
September to May

GUARANTEED WEEKLY
PAYMENT

Contact:

Andre Sevigny
Tel. 450-266-1480 Ext. 25
Francis Boulay
Tel. 450-266-1480 Ext. 23
Email: keland@scieriewb.com

SERVICES

LOGGING & FORESTRY INSURANCE

Skeele
Agency Inc.
INSURANCE

(315) 497-0410
WWW.SKEELE.COM

- GENERAL LIABILITY
- EQUIPMENT COVERAGE
- TRUCKING INSURANCE
- WORKERS' COMP
- COMMERCIAL VEHICLES
- BUSINESS POLICIES
- PERSONAL INSURANCE

MORAVIA, NY

BROME
CO-OPERATIVE INSURANCE COMPANY

Tregaskis & Associates



Come Grow with Us!

607-898-3821

David Tregaskis • Groton NY

All Insurance Types For All Insurance Needs

Experience matters for Forest Products Harvesters.



TRACY | DRISCOLL
Protecting how you work, live and play

Call us TODAY for a quote

Norm Dorval
860-506-2391
ndorval@tracy-driscoll.com

WANTED



Softwood Pulp Logs
Wanted!

Paid by the ton.
Delivered to our
Pembroke, NH location.

Call for details:
603-229-3200



709 Keith Avenue
Pembroke, NH 03275

WANTED

Tree Length Firewood
Delivered to Westmoreland, NH
PAYMENT ON DELIVERY
(603) 399-8454

Firewood Logs Wanted

Delivery to
Canandaigua NY Area
Payment upon delivery
Pickup on Landing Available
585-698-9245

POSITIONS

PROCUREMENT FORESTER/SENIOR FORESTER

SAPPI NORTH AMERICA

Sappi, a leader in the manufacture of coated fine paper, is currently seeking candidates for a Procurement Forester/Senior Forester position for our Somerset Mill located in Skowhegan, Maine.

Sappi offers a competitive compensation and benefits package. For a complete listing of job requirements and to apply, please go online to:

[www.sappi.com/
careers-at-sappi-north-america](http://www.sappi.com/careers-at-sappi-north-america)

sappi

ADVERTISER INDEX

Aftermarket Parts.....	22
Bandit	11
CJ Logging	15
George Kahler Sales	24
Golden Rule Equipment.....	30
Hancock Lumber	23
John Deere.....	5
Historical Armory	24
Milton CAT	Back Cover
Morbark	Inside Back Cover
Olofsfors	7
Ponsse	Inside Front Cover
Trust to Conserve.....	25
Woodmaster	22



DO YOUR FRIENDS A FAVOR... TELL THEM ABOUT

THE Northern Logger & TIMBER PROCESSOR

Why keep the industry news to yourself? Help your buddies out and tell them to call us or visit our website to subscribe today! Your friends will thank you for the good advice.

The Northern Logger and Timber Processor is the only monthly trade publication edited exclusively for loggers, sawmillers, timberland managers and processors of primary forest products in the Northeast and Lake States regions.

northernlogger.com
(315) 369-3078