



# wood industries classifieds

Cost of Classified Ads: \$70 per column inch if paid in advance, \$75 per column inch if billed thereafter. Repeating ads are \$65 per column inch if paid in advance, \$70 per column inch if billed thereafter. Firm deadline for ads is the 15th of the month preceding publication. To place an ad call (315) 369-3078; FAX (315) 369-3736.

**Please note:** *The Northern Logger* neither endorses nor makes any representation or guarantee as to the quality of goods or the accuracy of claims made by the advertisers appearing in this magazine. Prospective buyers are urged to take normal precautions when conducting business with firms advertising goods and services herein.

## FOR SALE



Need Schaeffer's  
Oil or Grease?  
Call David Wine  
434-315-4146  
or text orders to 434-315-4547  
schaeffers.oil@gmail.com

**EQUIPMENT AND  
TRUCK FINANCING**  
**CALL Mike Merriman TODAY**  
**(518) 469-5555**

**434-404-1694**  
www.mastequipment.com  
2040 Bill Tuck Hwy  
South Boston, VA

**Used for  
Temporary,  
Replacement,  
or Permanent  
Bridge**

**PORTABLE STEEL BRIDGES**  
30 ft. & 40 ft.  
50' bridges available upon request

Designed  
by a Logger  
for Loggers

**30' & 40' Bridge Specs**

- Panels are 4' wide
- Solid Steel, I-Beam Construction
- C-channel on the outsides and (2) I-Beams in the middle!
- 2 Chain points on each side for easy loading and moving!
- Supports Trucks, Logging Equipment, Excavation Equipment
- Great for Solar Farms, Municipalities, & Utility Companies
- Use for temporary replacement or permanent bridge
- **ENGINEER STAMP CERTIFIED!**
- Loading or Delivery available
- Railing available for additional cost

**We now have inventory in:**  
Brookhaven, MS • Montgomery, AL  
Lexington, SC • Bristol, NH  
Manufactured and in stock in South Boston, VA

**LIGHTER DUTY  
BRIDGES ALSO  
AVAILABLE**  
-for ATVs,  
Side-by-Sides,  
Tractors etc.



**SALES, SERVICE AND PARTS FOR BARKO,  
BUILTRITE, HOOD, LEMCO AND SERCO LOADERS.**



**BARKO**

We have loaders and grapples on the ground  
for cash and carry or complete installation.



**BUILTRITE™**  
HANDLERS & ATTACHMENTS

We also carry Great Lakes Trailers  
and their Raptor bunk systems



Financing is available for all new loader sales.

www.morindiesel.com | 860-342-2600 | Portland, CT



**FOR SALE: 2008 Deere 753J w/360° hotsaw**  
Excellent final drives-single grouser track  
available. Runs and operates very well.  
11K Hours **\$69,500** Call 740-541-4405  
Located in Boones Mill, VA- \$2500 trucking  
assistance available on any deal on this  
machine funded by March 31st 2024



**Timberpro, Komatsu, Valmet, Timbco and  
John Deere** track Feller buncher parts  
available. Engines, final drives, drive motors,  
pumps, booms, cylinders and more!  
740-541-4405 or 614-439-6115



**Authorized  
Distributor for:**



**Authorized Barko Dealer For  
Eastern PA & Surrounding Areas**

# GOLDEN RULE EQUIPMENT



**1998 240C w/ Dual Eaton winch. 5500 hrs.  
Never pulled wood 1st 5000 hrs. Very Clean & Straight.  
\$69,000**

**We continue to offer quality  
used parts for all makes**

## PARTING OUT:

**BARKO:** 160A, 160B, 160D, 275B, 350. **CAT:** 508, 515, 518, 525, 525B, 525C, 545, 711. **CASE:** 300C. **CLARK:** G67, 665D, 666D. **FABTEK:** 153. **FRANKLIN:** 100, 105, 130, 132, 142, 160B, 170, 405, 462, Q80. **HUSKY:** 335. **HYDRO-AX:** 221, 411, 611E, 711E. **IH:** S7, S8. **SKIDMASTER:** SK80. **JD:** 435, 437C, 440A, 440B, 440C, 540A, 540B, 548D, 548E, 548G, 548H, 634K, 640, 643D, 648D, 640E, 648E, 648G, 648H, 648GIII, 648H, 653E, 748E, 748G, 748H, 753J, 843K, 848G. **PEERLESS:** 2170. **PRENTICE:** 120, 150, 180, 210B, 210C, 210E, 280, 310E, 325, 384, 410D. **TJ:** 208, 230, 230D, 240, 240D, 240A, 330, 380, 450, 360, 460, 560, 660, 660D, 608S, 850, 1270 Harvester. **TIGERCAT:** 610, 630B. **TIMBERKING:** 540, 722. **TIMBERPRO:** 725B. **TIMBCO:** 2518, 425B, 425C, 425D, T435, 445D, 425EXL Bar Saw Head. **TREEFARMER:** C4, C5C, C5D, C6C, C6D, C7D, C7F. Bell Ultra T & Bell Super T. MORBARK Wolverine. Rolly Processing Head: TJ 762B Head.



**JD 843K w/ FD55 sawhead  
\$45,000**



**Rebuilt Long Blocks  
for Deere Skidders  
Tier 2, 3 and 4**

**OUR MOTTO IS SIMPLE:  
Treat Others Like We Would Want To Be Treated**

**Ph: 717-400-7062 • Fax: 717-933-4022  
Myerstown, PA • [Goldenruleequipment.net](http://Goldenruleequipment.net)**

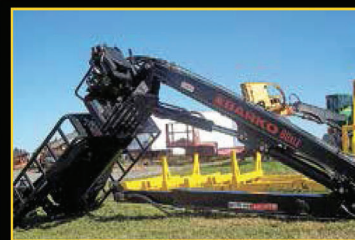

**2022 Barko 80XLE  
IN-STOCK**



**Direct Fit  
no adaptors or fittings needed  
Proven Design, sold over  
1200 Units  
Unlike OEM Pump, this is  
completely rebuildable.  
The parts are available at  
most hydraulic distributors**



**Grapple Rotate motors  
for Deere Skidders  
Series G thru H**



**Quadco 22B Head w/ 360  
Rotation off Timbco  
Also have boom mount for  
CAT/Timberking  
Call for Price**



## FOR SALE

### KLEIS EQUIPMENT LLC

2008 Bandit 1900 Tracked Chipper w/ Loader, 3350 Hours.....\$200,000  
 2016 Barko 495B, Delimber, Swing Out Bar Saw Slasher 10800 Hours.....\$95,000  
 1994 CAT 518C Cable Skidder, 23.1 Rubber, Chains, 10,000 Hours.....\$59,500  
 2015 CAT 8WD Forwarder, Tracks on Rear, New Engine, 9500 Hours.....\$199,500  
 1993 Deere 648E Single Arch Grapple, New Chains Front, Tracks Rear, 12K Hrs. \$36,500  
 1994 Deere 648E Single Arch, Winch, 28L Rubber, Clean.....\$39,500  
 2015 Deere 648H Dual Ach, Winch, DD, 9,000 Hours.....\$115,000  
 2015 Deere 748L Dual Arch Grapple w/ winch, 7100 Hours.....\$129,000  
 2016 Deere 648L Dual Arch, Winch, New Tires, 9,000 Hours.....\$119,000  
 2017 Deere 643L Wheeled Buncher, Center Post Hotsaw, Low 2800 Hours.....\$153,000  
 2019 Deere 650K XLT Forestry Dozer, Cab, Screens, Sweeps, Winch, 1800 hrs ....\$169,000  
 Deere 648E Single Arch, New Chains on Front, Tracks on rear.....\$35,000  
 2019 Deere 650K Forestry Dozer, Enclosed Cab, 500 Hours.....\$174,000  
 2020 Deere 700K LPG Forestry Dozer, Cab, Screens, Sweeps, 500 hrs.....\$225,000  
 2013 Ponsse Ergo 8WD 8600 Hours, H7 Head, Excellent Shape.....\$275,000  
 1998 Prentice 310E Log Loader on Trailer with Circle Saw Slasher.....\$32,500  
 Prentice 180D Loader, 10K Hours, Pitts Trailer, Joysticks.....\$29,500  
 2010 Puma 409 4WD Forwarder, Grapple Saw, 9000 Hours.....\$85,000  
 2001 Rotne SMW Rapid 8WD Forwarder...\$50,000  
 2009 Tigercat 620C Dual Arch Skidder, Winch, Tracks on Rear Tires, Chains on Front.....\$85,000  
 Timberjack 450C Single Arch, Winch, New 23.1 Rubber.....\$29,500  
 1994 Timberjack 230A 4WD Forwarder, 28L Rubber, Cummins.....\$45,000

1837 State Route 49, Constantia, NY  
 kleisequipment.com (315) 623-2111

### Sawmill Facility for Lease Southern NH-Concord Area

1 acre yard and buildings,  
 Wood-mizer LT300 sawmill, modern  
 indoor facility. Fully outfitted, well  
 maintained & operational.  
 Capable of 2.5-3MBF daily production  
 Terms are open for negotiation.  
 Contact Jer: 603-481-1091

### VALMET 544X FORWARDER

14,746 hours Asking \$32,000  
 JD 648G-II SKIDDER  
 14,228 hours Asking \$39,000  
 Call: (607) 591-9744

## MONTANA TRACK CLAWS, Incorporated

**NEW  
PRE-SEASON  
INVENTORY  
Get Them While  
They Last!**



**Hundreds of  
Satisfied  
Customers  
Coast to Coast**

Track Claws are reusable, quick  
 connect traction devices that  
 require no welding or cutting.

Their unique "V" design provides penetrating traction while minimizing side  
 slippage for improved safety.

Track Claws can be installed in minutes using only a ratchet and socket. No  
 pad bolts are used in the installation - they bolt through the clean out hole using  
 a special bottom plate (included) and a zinc plated grade 8 bolt.

Durable and reusable, Track Claws are made of higher grade material than  
 track pads. Then they are heat treated  
 creating a durable product that can be  
 reused many times.

Track Claws are available for all popular  
 styles of track pads including single,  
 double and triple grouser bar styles. For  
 pads without cleanout holes, a template  
 will be provided.



**Montana Track Claws, Inc. 888-293-2529**

1250 Big Bend Rd., Libby MT 59923  
 www.montanatrackclaws.com

fax: 406-293-2267  
 mail@montanatrackclaws.com

### Attention Firewood Producers, Loggers, Tree Services & Landscapers

4 Acres of Industrial/Residential  
 Land with cabin, 24' x 38' shop  
 and apartment FOR SALE

Town approved for Firewood  
 processing, chipping & grinding.  
 Legal place to make lots of noise,  
 been doing it for 32 years!  
 Milford, NH on RT 101  
 Asking \$695,000  
 Contact Roy (603) 801-9223

### Outdoor Wood Furnace From Central Boiler

Maximum Efficiency  
 Extraordinary Performance  
 Classic Edge Titanium HDX Models  
 Call (508) 882-0178

[www.crystalrockfarm.com](http://www.crystalrockfarm.com)

ADVERTISE IN **THE  
Northern Logger**  
 & TIMBER PROCESSOR

## NEW, REBUILT, USED & AFTERMARKET PARTS FOR OLDER JD SKIDDERS

Rebuilt Transmissions, Steering  
 Valves, Winch Bands, Winch Drive  
 Shafts, Blade & Steering Cyl, Axles,  
 Seals, Bearing output shafts,  
 Clutches, Disks, Pressure Plates and  
 Lots More!

## J-K Equipment

207-416-3510 or 207-478-1301

[JDParts50@gmail.com](mailto:JDParts50@gmail.com)

[JKEquipment.com](http://JKEquipment.com)

**Skidders For Sale**

## LOGS

**Tupper Lake  
Hardwoods Inc.**  
 Division of



**Buying/Producing  
White Pine  
Red Pine  
Spruce  
Year-Round**

Competitive prices, trucking available  
 Contact Chris Dewyea  
 Cell 518-524-3728  
 Office 518-359-8248  
[cdewyea@groupmatra.com](mailto:cdewyea@groupmatra.com)

## RED PINE POLE STOCK NEEDED

**3B  
TIMBER  
COMPANY INC.**

[www.3BTIMBERCOMPANY.com](http://www.3BTIMBERCOMPANY.com)

**We Pay All Trucking Costs!**

8745 Industrial Drive, Boonville, NY (315) 942-6580  
 After 5pm Call Stephen 315-525-7598 or Gary 315-525-8408

## LOGS

### DEER PARK LUMBER

deerparklumberinc.com



Tel (570) 836-1133  
Fax (570) 836-6938

Consistent & Reliable  
Grading & Scaling  
Payments on Site

WE BUY HARDWOOD SAW  
LOGS & VENEER LOGS...  
YEAR ROUND!

### ROADSIDE BUYERS

Giles Woodruff: 570-721-3469  
Paul Reining: 570-468-7626

### PROCUREMENT MANAGER

Mark Sickler: 570-836-1133



Buyers of Slicer & Rotary Veneer,  
Saw Logs and Standing Timber

Specializing in Walnut & Hard Maple  
Buying all grades and species  
Paying top Price for Ash logs

Logs scaled and paid on landing

Call for price sheet 315-343-7452  
Scott Barnett - 315-436-9636  
Chris Burke - 315-868-7438  
Charlie Tuff - 315-247-3812

### PURCHASING

Low Grade Hardwood  
8'6"-16'6", 10" min. tip diameter  
Pallet, Tie & Mat grade logs wanted  
Purchasing Eastern White Pine 8'6" - 20'6"

**E.R. Hinman & Sons Inc.**  
Burlington CT 06013

For further questions or to receive specs/price list  
call Dan Slater (860) 673-9170 or email:  
dslater@supremeindustries.com

### SOFTWOOD LOGS WANTED

Red Pine, White Pine  
Spruce and Larch  
Paid Weekly/Paid by the Ton  
Delivered to Angelica, NY

**Phillips Angelica  
Forest Products, LLC**  
585-466-3205  
Contact Merri Griffiths



Buying All Species  
Hard & Softwood Sawlogs  
Trucking FREE for all  
of New England  
Buying Wood Lots  
Landclearing

**DMP Land Management, Inc.**  
(413) 535-7460  
pelletier41@gmail.com

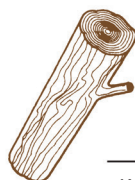

www.scieriewb.com

**BUYING  
HEMLOCK, SPRUCE,  
BALSAM & WHITE PINE  
Year-Round**

**RED PINE  
September to May**

**GUARANTEED WEEKLY  
PAYMENT**

**Contacts:**  
**Andre Sevigny**  
**Francis Boulay**  
**Tel. 450-266-1480 Ext. 123**  
**Email:fboulay@scieriewb.com**

**WHITE PINE,** Hemlock,  
Spruce, Ash, Red Oak etc.

•Immediate Wire Payment•

**Above Market Premium Price**

**GoodWOOD Forest Products**

Over 20+ years, still going strong  
+1 (905) 508-9663 (WOOD)  
purchasing@goodwoodcorp.com  
www.goodwoodcorp.com



Log yards in  
Westminster & Hartland, VT

**Buying all  
Hardwood species  
Hemlock & Spruce**

**Log Buyer: Rod Lampe**  
(802) 490-1585  
LogYard@longviewforest.com



**Buying Year Round**  
Slicer & Rotary Grade Veneer Logs,  
Sawlogs of: Red Oak, Walnut, White  
Oak, Ash, Cherry, Soft Maple, Birch,  
Hickory, Hard Maple and Black Oak

**Log Buyer: Dan Izzo**  
518-810-9265

Serving New York & New England  
**www.Whatelywood.com**  
International 1/4" Scale  
Immediate Payment

**GROUPE**  **GESCO STAR** Inc.

Portbec Forest Products Ltd  
D&G Forest Products Ltd  
Eagle Lumber Terminal Inc  
Sykma Expressway Ltd

**Buying**  
Spruce & Fir, White Pine Logs  
**Steve Pollis**

Manager Log Procurement  
& US Lands  
Office: 207-942-9326  
Cell: 207-280-0244  
Fax: 207-942-8771

**Sylvain Duguay**  
Wood Procurement  
New York State & Quebec  
Cell: 514-592-9978  
Fax: 450-247-3631

**Trucking Dispatcher**  
888-657-5440



## LOGS



**Low Grade Hardwood**  
[www.jfcaronlogbuyer.com](http://www.jfcaronlogbuyer.com)

8" +, 0-1 or 2 Clear faces  
 ASH, Hickory, White Oak, Red Oak  
 Hard Maple and Yellow Birch

**JF CARON, Log Buyer**  
**Cell/Text: 819-472-0441**  
[jfcaron@mercierwoodflooring.com](mailto:jfcaron@mercierwoodflooring.com)

### TREELANDERS TREE SERVICE

Buying log length firewood  
 Up to \$50+ per ton.  
 Delivered to our  
 Syracuse, NY yard.  
 Unloading hours 6am – 6pm  
 Payment Upon Delivery  
 (315) 484-0276

**Baillie**  
 WE BUY ALL SPECIES  
 OF HARDWOOD LOGS  
 & STANDING TIMBER  
 YEAR ROUND!

**HARDWOOD SAWMILLS**  
 Boonville, NY - 315-942-5284  
 Smyrna, NY - 607-627-6547  
 Allegany, NY - 716-373-1260

**HARDWOOD LOG YARDS**  
 Williamsport, PA  
 Garland, PA  
 Covington Township, PA  
 (570) 666-3398

**www.Baillie.com**

Facebook Twitter LinkedIn YouTube Instagram



**BUYING WHITE PINE, RED PINE & SPRUCE LOGS**

COMPETITIVE PRICES

WE SUPPLY TRUCKS

NEW ENGLAND, NEW YORK & PENNSYLVANIA

**BUYER & DISPATCH: JERIKA MANNING**

ADMIN@WOODWATCH.CA

CALL OR TEXT 518-364-6503

PROMPT PAYMENT BY DIRECT DEPOSIT

**CHATEAUGAY, NY LOG YARD**

**WHITE PINE, RED PINE & SPRUCE LOGS**

PROMPT SCALING AND PAYMENT

CALL FOR PRICING - JERIKA : 518-364-6503

### FINGER LAKES FIREWOOD

Buying log length firewood.

Up to \$60+ per ton.

Delivered to our Candor, NY Yard.

Scales, Knuckleboom Loader.

Weekly Payments

(607) 659-7718

### WANTED

Large Diameter **White Oak** and  
**Black Locust**. Also large limbs  
 and stems with pronounced sweep.  
**New England Naval Timbers**  
**(860) 480-3402**



251 Route 145  
 Po Box 907  
 Cairo, NY 12413

**Bill Fabian**  
 Owner

### ROAD BUYERS :

**MA & CT**

John Wearsder (413) 446-1398

**Wstrn MA & CT, VT Upstate NY**

Larry Watson (845) 901-8135

**New York**

Bill Townsend (518) 231-9024

**Buying veneer, rotary & sawlogs  
 grades of:**

**Red & White Oak, Hard & Soft  
 Maple, Cherry, Basswood, Ash,  
 Tulip, Hickory & Walnut**

PLEASE CALL FOR PRICE SHEET

(518) 622-8019

[bbfp.yard@outlook.com](mailto:bbfp.yard@outlook.com)

## FEED THE BEAST!

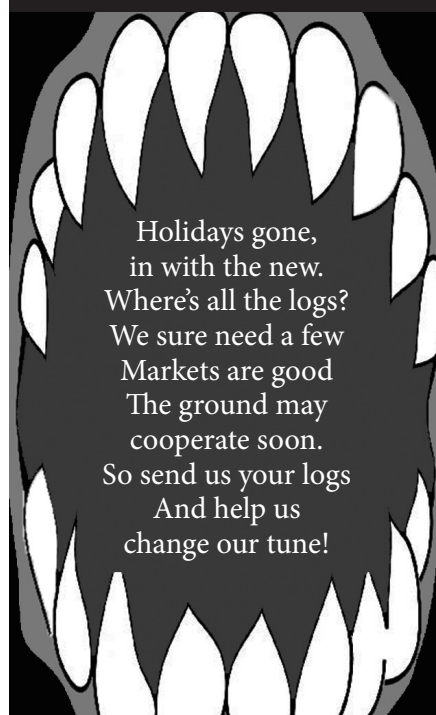

Holidays gone,  
 in with the new.  
 Where's all the logs?  
 We sure need a few  
 Markets are good  
 The ground may  
 cooperate soon.  
 So send us your logs  
 And help us  
 change our tune!

### The Wagner Companies Log Buying Crew

<b>Brian Cooper</b> 607-543-0646 Cell Log Yard Manager Owego, NY	<b>Zach Landon</b> 607-972-1550 Cell Log Buyer New Milford, PA	<b>Trevor Flohr</b> 607-201-3907 Cell Log Yard Manager Gouldsboro, PA
<b>Bryan Walters</b> 607-972-4296 Cell Log Yard Manager Davenport, NY	<b>Jamie Richardson</b> 607-220-3787 Cell Log Buyer NW, PA & So. Tier, NY	<b>Rusty Vanzile</b> 607-351-4753 Cell Log Buyer Cayuta, NY
<b>Marcus Bensley</b> 607-972-7803 Cell Log Yard Manager Cayuta, NY	<b>Jason Schoonover</b> 607-760-7492 Cell Log Buyer Towanda, PA	<b>Chad Moffit</b> 607-237-5205 Cell Log Yard Manager Nineveh
<b>Nick Wax</b> 607-221-0701 Cell Log Yard Manager Muncy, PA	<b>Troy Brown</b> 607-206-4121 Cell Log Buyer Eastern, PA	<b>Dave McNeil</b> 607-760-5489 Cell Log Buyer Amsterdam, NY
<b>Shane Freeman</b> 607-221-3270 Cell Log Yard Manager Double Aught Lumber	<b>Todd Krzeminski</b> 585-648-2728 Cell Log Buyer WNY	<b>Gary Champlin</b> 607-349-3203 Cell Log Buyer Downsville, NY
	<b>Chris Hatch</b> 585-648-2728 Cell Belmont Log Yard	<b>Matt Laudermilch</b> 717-821-4027 Cell Log Buyer Brunswick, PA

**Wagner Lumber Co.**  
 4060 Gaskill Rd., Owego, NY • (607) 687-5362

**Wagner Hardwoods**  
 P.O. Box 68, Cayuta, NY • (607) 594-3321

**Wagner-Nineveh**  
 224 CR 26, Nineveh, NY • (607) 693-2690

**Greene Lumber Co.**  
 16691 St. Hwy 23, Davenport, NY • (607) 278-6101

**Potter Lumber Co., LLC**  
 3786 Potter Road, Allegany, NY 14706 • 716-373-1260





Bois Franc – Hardwood Inc.

**Still hesitating to sell us  
your wood ?**

**We understand;**

SAWMILLERS ARE NOT ALWAYS FAIR

WE DON'T ALWAYS BUY LOGS

OUR TRUCKS ARE NOT ALWAYS ON TIME

LOGS ARE NOT ALWAYS PAID THE NEXT DAY

SOMETIMES OUR PRICES DROP

**BUT WE ARE SUCH NICE PEOPLE  
TO WORK WITH.**

**GIVE US A SHOT.**

David Vigneault : 819-362-5202

Annie Lavoie : 819-291-2929

## HEMLOCK LOGS WANTED



Competitive Prices  
Bi-weekly payment  
Trucking & Dispatching  
Year round purchasing



**Log Buyers:**

Annie-May Guthrie

Guillaume Gonthier

888 283-8878 ext 222

Cell: 450-542-1752

[annie@adf-sawmill.com](mailto:annie@adf-sawmill.com)

**We  
know  
our way  
around  
a log.**

**Buyers  
of High  
Quality  
Veneer  
Logs**

[cfpwood.com](http://cfpwood.com)

### Presque Isle, Maine

395 Missile St.  
Presque Isle, ME 04769  
207-764-4428

### Newport Vermont

115 Columbia Way  
Newport, VT 05855  
802-334-6711

### Rutherglen, Ontario

50 Columbia Forest Products Rd.  
Rutherglen, ON POH 2E0  
705-776-5400

### Mellen, Wisconsin

605 Wilderness Dr.  
Mellen, WI 54546  
715-274-4800

**columbia**  
FOREST PRODUCTS™

## Got Red Pine?

# efWood



Now accepting poles in our satellite  
yard in Bradford, NH!

- Buying in New England, NY, and PA.
- 30 ft –65 ft poles accepted.
- Expedited Pole/Material Payment Processing.
- Prices roadside or delivered.
- Buying all year round!

Find our Spec Sheet at:

[efwoodweb.com](http://efwoodweb.com)

860-771-1382

28 B Route 198 Woodstock Valley, CT



**EVERY LOGGER NEEDS  
THE NORTHERN LOGGER  
15oz COFFEE MUG**

**\$15 each**

*Plus shipping. NY residents add sales tax.*

**ORDER YOURS TODAY!**

**[northernlogger.com](http://northernlogger.com) | 315-369-3078**





## ADK SPRUCE

LOOKING FOR VENEER GRADE RED SPRUCE

**802 495 WOOD (9663)**

*Looking to build long lasting relationships.*

## CHAMPEAU

### THE HARDWOOD COMPANY

- Buying hardwood logs in 1 foot increments; 6' to 16'
- Receiving Logs at 7 locations:  
St-Malo, QC; Enosburg, VT;  
Frontenac, QC; West Topsham, VT;  
Passumpsic, VT; Chichester, NH;  
Colebrook, NH.
- Trucking service available for  
Roadside pickup

#### Log Buyers:

Bill Day                      Brian Luce  
603-490-6844                802-673-8402  
Chichester Yard           All States

#### Procurement Manager:

Joey Goudreau-Cell 802-673-2450  
Email: joey@champeau.com

## POSITIONS

### PROCUREMENT FORESTER/SENIOR FORESTER

#### SAPPI NORTH AMERICA

Sappi, a leader in the manufacture of coated fine paper, is currently seeking candidates for a Procurement Forester/Senior Forester position for our Somerset Mill located in Skowhegan, Maine.

Sappi offers a competitive compensation and benefits package. For a complete listing of job requirements and to apply, please go online to:

[www.sappi.com/careers-at-sappi-north-america](http://www.sappi.com/careers-at-sappi-north-america)

# sappi

ADVERTISE IN **THE Northern Logger**  
& TIMBER PROCESSOR



Licensed Procurement Forester  
Wanted - Bradford, NH

For more info see:  
[www.hullforest.com/employment](http://www.hullforest.com/employment)

## SERVICES

### Roll On!

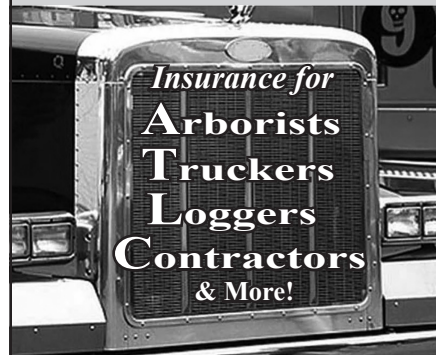

**607-898-3821**

David Tregaskis · Groton NY

## Now Hiring Grapple Truck Operators

**\$28hr + 10 weeks paid time off**

Must have active CDL

Grapple truck experience

Year round Work



## NATIONAL

National Salvage & Service

[www.nsscorp.com](http://www.nsscorp.com)

**Call our Recruiting Team Today!**

**Alexa 812-824-5142**

**Liz 812-823-4249**

## JOIN TEAM HANCOCK

**Now Hiring a Log Procurement Forester  
in the Bethel, ME Region!**

JOIN OUR TEAM OF FORESTERS PROCURING WHITE PINE SAWLOGS.

#### QUALIFICATIONS

- Two- or four-year forestry degree from an accredited university.
- Travel across the northern New England region.
- Strong written and verbal communication skills.
- Ability to walk in the woods, evaluate timber, and work in adverse weather conditions.

#### BENEFITS

- Competitive package with insurance, paid leave, 401(k), clothing allowance and more.
- Company vehicle for work and personal use.
- Company cell phone, laptop, and tablet

**Best Places to  
Work in ME  
2014-2023**



#### FOR MORE INFORMATION

Call Ed Witt at 603-651-9912 or  
visit <http://tinyurl.com/EWP-Logs>





## SERVICES

### LOGGING & FORESTRY INSURANCE

**Skeele**  
**Agency Inc.**  
INSURANCE

(315) 497-0410  
WWW.SKEELE.COM

- GENERAL LIABILITY
- EQUIPMENT COVERAGE
- TRUCKING INSURANCE
- WORKERS' COMP
- COMMERCIAL VEHICLES
- BUSINESS POLICIES
- PERSONAL INSURANCE

MORAVIA, NY

**BROME**  
CO-OPERATIVE INSURANCE COMPANY

## WANTED



### Softwood Pulp Logs Wanted!

Paid by the ton.  
Delivered to our  
Pembroke, NH location.

Call for details:  
**603-229-3200**



709 Keith Avenue  
Pembroke, NH 03275

## WANTED

Tree Length Firewood  
Delivered to Westmoreland, NH  
**PAYMENT ON DELIVERY**  
(603) 399-8454

### ADVERTISER INDEX

Bandit .....	Back Cover
CJ Logging .....	25
Hancock Lumber .....	7
Great Lakes Trailers .....	13
Historical Armory .....	13
Master Logger.....	26
Milton CAT .....	Inside Back Cover
Morbark .....	Inside Front Cover
Olofsfors .....	26
VT Business School .....	5
Woodmaster .....	23

## in the Northern Logger...

Two classified ads in the February 1953 issue of *The Northeastern Logger*. With no phone number provided, we wonder: How did people get in touch with the advertisers?



## DO YOUR FRIENDS A FAVOR... TELL THEM ABOUT

**THE**  
**Northern Logger**  
& TIMBER PROCESSOR

Why keep the industry news to yourself? Help your buddies out and tell them to call us or visit our website to subscribe today! Your friends will thank you for the good advice.

*The Northern Logger and Timber Processor* is the only monthly trade publication edited exclusively for loggers, sawmillers, timberland managers and processors of primary forest products in the Northeast and Lake States regions.

[northernlogger.com](http://northernlogger.com) | (315) 369-3078

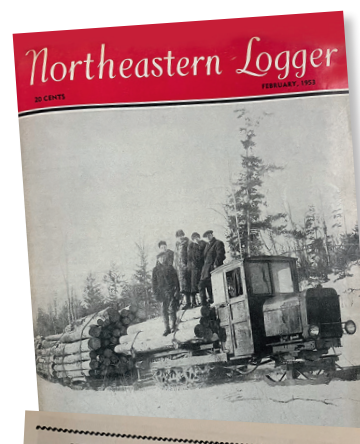

### USED MACHINERY AND EQUIPMENT FOR SALE OR EXCHANGE

#### Log Truck 1948 Ford F8

Fully Equipped for Log Hauling  
Good Condition — Price \$1,500.00

**John Muha**

Main Street Boonville, N. Y.  
Telephone 31-W

Would trade toward a tractor with winch

#### FOR SALE

1948 Reo 10-Wheel Truck with  
2-speed axle and log rack

BOB FLYNN HERMAN C. SMITH  
Penn Yan, N. Y.