



wood industries classifieds

Cost of Classified Ads: \$70 per column inch if paid in advance, \$75 per column inch if billed thereafter. Repeating ads are \$65 per column inch if paid in advance, \$70 per column inch if billed thereafter. Firm deadline for ads is the 15th of the month preceding publication. To place an ad call (315) 369-3078; FAX (315) 369-3736.

Please note: *The Northern Logger* neither endorses nor makes any representation or guarantee as to the quality of goods or the accuracy of claims made by the advertisers appearing in this magazine. Prospective buyers are urged to take normal precautions when conducting business with firms advertising goods and services herein.

NEW, REBUILT, USED & AFTERMARKET PARTS FOR OLDER JD SKIDDERS

Rebuilt Transmissions, Steering Valves, Winch Bands, Winch Drive Shafts, Blade & Steering Cyl, Axles, Seals, Bearing output shafts, Clutches, Disks, Pressure Plates and Lots More!

J-K Equipment

207-416-3510 or 207-478-1301

JDParts50@gmail.com

J-KEquipment.com

Skidders For Sale

FOR SALE



Need Schaeffer's Oil or Grease?

Call David Wine

434-315-4146

or text orders to 434-315-4547

schaeffers.oil@gmail.com

EQUIPMENT AND TRUCK FINANCING
CALL Mike Merriman TODAY
(518) 469-5555

Sawmill Facility for Lease Southern NH-Concord Area

1 acre yard and buildings, Wood-mizer LT300 sawmill, modern indoor facility. Fully outfitted, well maintained & operational.

Capable of 2.5-3MBF daily production

Terms are open for negotiation.

Contact Jer: 603-481-1091



SALES, SERVICE AND PARTS FOR BARKO, BUILTRITE, HOOD, LEMCO AND SERCO LOADERS.



BARKO

We have loaders and grapples on the ground for cash and carry or complete installation.



BUILTRITE™
HANDLERS & ATTACHMENTS

We also carry Great Lakes Trailers and their Raptor bunk systems



Financing is available for all new loader sales.

www.morindiesel.com | 860-342-2600 | Portland, CT



FOR SALE: Timberking 350
with center point hot saw- cuts great
\$27,500



Timberpro, Komatsu, Valmet, Timbco and John Deere track Feller buncher parts available. Engines, final drives, drive motors, pumps, booms, cylinders and more!
 740-541-4405 or 614-439-6115

**Authorized
Distributor for:**



**Authorized Barko Dealer For
Eastern PA & Surrounding Areas**

GOLDEN RULE EQUIPMENT



**1998 240C w/ Dual Eaton winch. 5500 hrs.
Never pulled wood 1st 5000 hrs. Very Clean & Straight.
\$69,000**

**We continue to offer quality
used parts for all makes**

PARTING OUT:

BARKO: 160A, 160B, 160D, 275B, 350. **CAT:** 508, 515, 518, 525, 525B, 525C, 545, 711. **CASE:** 300C. **CLARK:** G67, 665D, 666D. **FABTEK:** 153. **FRANKLIN:** 100, 105, 130, 132, 142, 160B, 170, 405, 462, Q80. **HUSKY:** 335. **HYDRO-AX:** 221, 411, 611E, 711E. **IH:** S7, S8. **SKIDMASTER:** SK80. **JD:** 435, 437C, 440A, 440B, 440C, 540A, 540B, 548D, 548E, 548G, 548HII, 634K, 640, 643D, 648D, 640E, 648E, 648G, 648GII, 648GIII, 648H, 653E, 748E, 748G, 748H, 753J, 843K, 848G. **PEERLESS:** 2170. **PRENTICE:** 120, 150, 180, 210B, 210C, 210E, 280, 310E, 325, 384, 410D. **IJ:** 208, 230, 230D, 240, 240D, 240A, 330, 380, 450, 360, 460, 560, 660, 660D, 608S, 850, 1270 Harvester. **TIGERCAT:** 610, 630B. **TIMBERKING:** 540, 722. **TIMBERPRO:** 725B. **TIMBCO:** 2518, 425B, 425C, 425D, T435, 445D, 425EXL Bar Saw Head. **TREEFARMER:** C4, C5C, C5D, C6C, C6D, C7D, C7F. Bell Ultra T & Bell Super T. **MORBARK Wolverine.** Rolly Processing Head: TJ 762B Head.



**JD 843K w/ FD55 sawhead
\$45,000**



**Rebuilt Long Blocks
for Deere Skidders
Tier 2, 3 and 4**

OUR MOTTO IS SIMPLE:

Treat Others Like We Would Want To Be Treated

**Ph: 717-400-7062 • Fax: 717-933-4022
Myerstown, PA • Goldenruleequipment.net**

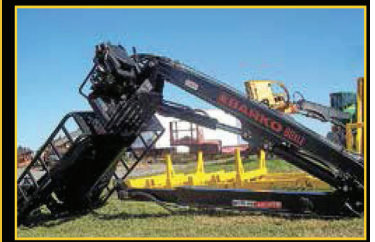

**2022 Barko 80XLE
IN-STOCK**

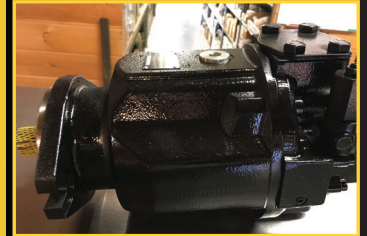

**Direct Fit
no adaptors or fittings needed
Proven Design, sold over
1200 Units
Unlike OEM Pump, this is
completely rebuildable.
The parts are available at
most hydraulic distributors**



**Grapple Rotate motors
for Deere Skidders
Series G thru H**



**Quadco 22B Head w/ 360
Rotation off Timbco
Also have boom mount for
CAT/Timberking
Call for Price**

FOR SALE

KLEIS EQUIPMENT LLC

2008 Bandit 1900 Tracked Chipper w/ Loader, 3350 Hours..... \$200,000
 2016 Barko 495B, Delimber, Swing Out Bar Saw Slasher 10800 Hours..... \$95,000
 1994 CAT 518C Cable Skidder, 23.1 Rubber, Chains, 10,000 Hours..... \$59,500
 2015 CAT 8WD Forwarder, Tracks on Rear, New Engine, 9500 Hours \$199,500
 1993 Deere 648E Single Arch Grapple, New Chains Front, Tracks Rear, 12K Hrs. \$36,500
 1994 Deere 648E Single Arch, Winch, 28L Rubber, Clean \$39,500
 2015 Deere 648H Dual Ach, Winch, DD, 9,000 Hours..... \$115,000
 2015 Deere 748L Dual Arch Grapple w/ winch, 7100 Hours..... \$129,000
 2016 Deere 648L Dual Arch, Winch, New Tires, 9,000 Hours..... \$119,000
 2017 Deere 643L Wheeled Buncher, Center Post Hotsaw, Low 2800 Hours \$153,000
 2019 Deere 650K XLT Forestry Dozer, Cab, Screens, Sweeps, Winch, 1800 hrs \$169,000
 Deere 648E Single Arch, New Chains on Front, Tracks on rear \$35,000
 2019 Deere 650K Forestry Dozer, Enclosed Cab, 500 Hours..... \$174,000
 2020 Deere 700K LPG Forestry Dozer, Cab, Screens, Sweeps, 500 hrs \$225,000
 2013 Ponsse Ergo 8WD 8600 Hours, H7 Head, Excellent Shape..... \$275,000
 1998 Prentice 310E Log Loader on Trailer with Circle Saw Slasher..... \$32,500
 Prentice 180D Loader, 10K Hours, Pitts Trailer, Joysticks..... \$29,500
 2010 Puma 409 4WD Forwarder, Grapple Saw, 9000 Hours..... \$85,000
 2001 Rottne SMW Rapid 8WD Forwarder... \$50,000
 2009 Tigercat 620C Dual Arch Skidder, Winch, Tracks on Rear Tires, Chains on Front \$85,000
 Timberjack 450C Single Arch, Winch, New 23.1 Rubber..... \$29,500
 1994 Timberjack 230A 4WD Forwarder, 28L Rubber, Cummins..... \$45,000

1837 State Route 49, Constantia, NY
 kleisequipment.com (315) 623-2111



1998 JD 640G11 Owner/Operator
 11K hours. Clean & straight
 \$59,500 includes delivery
 David Gibbons 613-285-5349

LOGS



Buyers of Slicer & Rotary Veneer,
 Saw Logs and Standing Timber

Specializing in Walnut & Hard Maple

Buying all grades and species
 Paying top Price for Ash logs

Logs scaled and paid on landing

Call for price sheet 315-343-7452

Scott Barnett - 315-436-9636
 Chris Burke - 315-868-7438
 Charlie Tuff - 315-247-3812

Tupper Lake
 Hardwoods Inc.
 Division of



Buying/Producing
White Pine
Red Pine
Spruce
Year-Round

Competitive prices, trucking available
 Contact Chris Dewyea
 Cell 518-524-3728
 Office 518-359-8248
 cdewyea@groupmatra.com

WANTED

Large Diameter **White Oak** and
Black Locust. Also large limbs
 and stems with pronounced sweep.
New England Naval Timbers
 (860) 480-3402

ME
 MAST ENTERPRISES

Ivan Mast
 434-404-1694
 www.mastequipment.com
 South Boston, VA

Designed by a Logger for Loggers

Outdoor Wood Furnace From Central Boiler

Maximum Efficiency
 Extraordinary Performance
 Classic Edge Titanium HDX Models
 Call (508) 882-0178

www.crystalrockfarm.com

BUYING HARDWOOD LOGS YEAR ROUND

www.champeau.com

Joey Goudreau (802) 673-2450
 St-Malo, QC - Frontenac, QC

Brian Luce (802) 673-8402
 Colebrook, NH - West Topsham, VT
 Passumpsic, VT - Enosburg, VT

Jerika Manning (518) 364-6503
 Chateaugay, NY

Bill Day (603) 490-6844
 Chichester, NH

WORLD-CLASS
 MANUFACTURER
 OF HARDWOOD
 COMPONENTS



251 Route 145
 Po Box 907
 Cairo, NY 12413

Bill Fabian
 Owner

ROAD BUYERS :

MA & CT

John Wearstler (413) 446-1398

Wstrn MA & CT, VT Upstate NY

Larry Watson (845) 901-8135

New York

Bill Townsend (518) 231-9024

Buying veneer, rotary & sawlogs
 grades of:

Red & White Oak, Hard & Soft
 Maple, Cherry, Basswood, Ash,
 Tulip, Hickory & Walnut

PLEASE CALL FOR PRICE SHEET

(518) 622-8019

bbfp.yard@outlook.com

LOGS



**Low Grade
Hardwood**
www.jfcaronlogbuyer.com

8" +, 0-1 or 2 Clear faces
ASH, Hickory, White Oak, Red Oak
Hard Maple and Yellow Birch

JF CARON, Log Buyer
Cell/Text: 819-472-0441
jfcaron@mercierwoodflooring.com

TREELANDERS TREE SERVICE

Buying log length firewood
Up to \$50+ per ton.
Delivered to our
Syracuse, NY yard.
Unloading hours 6am – 6pm
Payment Upon Delivery
(315) 484-0276

Baillie

WE BUY ALL SPECIES
OF HARDWOOD LOGS
& STANDING TIMBER
YEAR ROUND!

HARDWOOD SAWMILLS
Boonville, NY - 315-942-5284
Smyrna, NY - 607-627-6547
Allegany, NY - 716-373-1260

HARDWOOD LOG YARDS
Williamsport, PA
Garland, PA
Covington Township, PA
(570) 666-3398

www.Baillie.com



HEMLOCK LOGS WANTED



Competitive Prices
Bi-weekly payment
Trucking & Dispatching
Year round purchasing



Log Buyers:
Annie-May Guthrie
Guillaume Gonthier
888 283-8878 ext 222
Cell: 450-542-1752
annie@adf-sawmill.com



Bois Franc – Hardwood Inc.

We don't just buy logs
We give you the grand
slam service

FAST PICK UP
FAST SCALLING
FAST PAYMENT

TRY THE AMEX EXPERIENCE!

David Vigneault : 819-362-5202
Annie Lavoie : 819-291-2929

FEED THE BEAST!

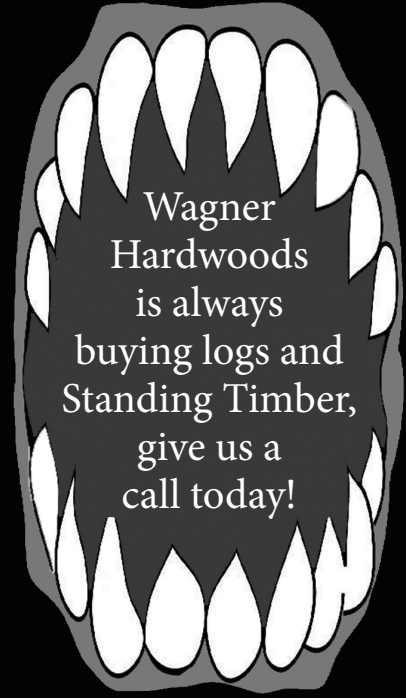

The Wagner Companies Log Buying Crew

Brian Cooper 607-543-0646 Cell Log Yard Manager Owego, NY	Zach Landon 607-972-1550 Cell Log Buyer New Milford, PA	Trevor Flohr 607-201-3907 Cell Log Yard Manager Gouldsboro, PA
Bryan Walters 607-972-4296 Cell Log Yard Manager Davenport, NY	Jamie Richardson 607-220-3787 Cell Log Buyer NW, PA & So. Tier, NY	Rusty Vanzile 607-351-4753 Cell Log Buyer Cayuta, NY
Marcus Bensley 607-972-7803 Cell Log Yard Manager Cayuta, NY	Jason Schoonover 607-760-7492 Cell Log Buyer Towanda, PA	Chad Moffit 607-237-5205 Cell Log Yard Manager Nineveh
Nick Wax 607-221-0701 Cell Log Yard Manager Muncy, PA	Troy Brown 607-206-4121 Cell Log Buyer Eastern, PA	Dave McNeil 607-760-5489 Cell Log Buyer Amsterdam, NY
Shane Freeman 607-221-3270 Cell Log Yard Manager Double Aught Lumber	Todd Krzeminski 585-648-2728 Cell Log Buyer WNY	Gary Champlin 607-349-3203 Cell Log Buyer Downsville, NY
	Chris Hatch 585-648-2728 Cell Belmont Log Yard	

Wagner Lumber Co.
4060 Gaskill Rd., Owego, NY • (607) 687-5362

Wagner Hardwoods
P.O. Box 68, Cayuta, NY • (607) 594-3321

Wagner-Nineveh
224 CR 26, Nineveh, NY • (607) 693-2690

Greene Lumber Co.
16691 St. Hwy 23, Davenport, NY • (607) 278-6101

Potter Lumber Co., LLC
3786 Potter Road, Allegany, NY 14706 • 716-373-1260



**Buying All Species
Hard & Softwood Sawlogs**
Trucking FREE for all
of New England
Buying Wood Lots
Landclearing

DMP Land Management, Inc.
(413) 535-7460
pelletier41@gmail.com

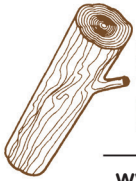

SCIERIE
West Brome
INC.
SAWMILL

www.scieriewb.com

**BUYING
HEMLOCK, SPRUCE,
BALSALM & WHITE PINE
Year-Round**

**RED PINE
September to May**

**GUARANTEED WEEKLY
PAYMENT**

Contacts:
Andre Sevigny
Francis Boulay
Tel. 450-266-1480 Ext. 123
Email:fboulay@scieriewb.com

WHITE PINE, Hemlock,
Spruce, Ash, Red Oak etc.

•Immediate Wire Payment•
Above Market Premium Price

GoodWOOD Forest Products
Over 20+ years, still going strong
+1 (905) 508-9663 (WOOD)
purchasing@goodwoodcorp.com
www.goodwoodcorp.com

**SOFTWOOD LOGS
WANTED**

Red Pine, White Pine
Spruce and Larch

Paid Weekly/Paid by the Ton
Delivered to Angelica, NY

**Phillips Angelica
Forest Products, LLC**
585-466-3205
Contact Merri Griffiths

GRUPE ★
GESCO // STAR Inc.

Portbec Forest Products Ltd
D&G Forest Products Ltd
Eagle Lumber Terminal Inc
Sykma Expressway Ltd
Buying

Spruce & Fir, White Pine Logs
Steve Pollis

Manager Log Procurement
& US Lands

Office: 207-942-9326
Cell: 207-280-0244
Fax: 207-942-8771

Sylvain Duguay
Wood Procurement
New York State & Quebec

Cell: 514-592-9978
Fax: 450-247-3631
Trucking Dispatcher
888-657-5440



Long View Forest

Log yards in
Westminster & Hartland, VT

**Buying all
Hardwood species
Hemlock & Spruce**

Log Buyer: Rod Lampe
(802) 380-7235
rlampe@longviewforest.com



Buying Year Round

Slicer & Rotary Grade Veneer Logs,
Sawlogs of: Red Oak, Walnut, White
Oak, Ash, Cherry, Soft Maple, Birch,
Hickory, Hard Maple and Black Oak

Log Buyer: Dan Izzo
518-810-9265

Serving New York & New England
www.Whatelywood.com
International 1/4" Scale
Immediate Payment

**We
know
our way
around
a log.**

**Buyers
of High
Quality
Veneer
Logs**

cfpwood.com

Presque Isle, Maine
395 Missile St.
Presque Isle, ME 04769
207-764-4428

Newport Vermont
115 Columbia Way
Newport, VT 05855
802-334-6711

Rutherglen, Ontario
50 Columbia Forest Products Rd.
Rutherglen, ON POH 2E0
705-776-5400

Mellen, Wisconsin
605 Wilderness Dr.
Mellen, WI 54546
715-274-4800

columbia
FOREST PRODUCTS™



ADK SPRUCE

LOOKING FOR VENEER GRADE RED SPRUCE

802 495 WOOD (9663)

Looking to build long lasting relationships.

FINGER LAKES FIREWOOD

Buying log length firewood.
Up to \$60+ per ton.
Delivered to our Candor, NY Yard.
Scales, Knuckleboom Loader.
Weekly Payments
(607) 659-7718

**RED PINE POLE
STOCK NEEDED**

**3B
TIMBER**
COMPANY INC.

www.3BTIMBERCOMPANY.com

We Pay All Trucking Costs!
8745 Industrial Drive, Boonville, NY (315) 942-6580
After 5pm Call Stephen 315-525-7598 or Gary 315-525-8408

LOGS

DEER PARK LUMBER

deerparklumberinc.com



Tel (570) 836-1133
Fax (570) 836-6938

Consistent & Reliable
Grading & Scaling
Payments on Site

WE BUY HARDWOOD SAW
LOGS & VENEER LOGS...
YEAR ROUND!

ROADSIDE BUYERS

Giles Woodruff: 570-721-3469
Paul Reining: 570-468-7626

PROCUREMENT MANAGER

Mark Sickler: 570-836-1133

ADVERTISE
IN **THE Northern Logger**
& TIMBER PROCESSOR



RENÉ BERNARD™

BUYING WHITE PINE, RED PINE & SPRUCE LOGS

COMPETITIVE PRICES

WE SUPPLY TRUCKS

NEW ENGLAND, NEW YORK & PENNSYLVANIA

BUYER & DISPATCH: JERIKA MANNING

ADMIN@WOODWATCH.CA

CALL OR TEXT 518-364-6503

PROMPT PAYMENT BY DIRECT DEPOSIT

CHATEAUGAY, NY LOG YARD

WHITE PINE, RED PINE & SPRUCE LOGS

PROMPT SCALING AND PAYMENT

CALL FOR PRICING - JERIKA : 518-364-6503

PURCHASING

Low Grade Hardwood
8'6"-16'6", 10" min. tip diameter
Pallet, Tie & Mat grade logs wanted
Purchasing Eastern White Pine 8'6" - 20'6"

E.R Hinman & Sons Inc.
Burlington CT 06013

For further questions or to receive specs/price list
call Dan Slater (860) 673-9170 or email:
dslater@supremeindustries.com

WANTED

WANTED

Tree Length Firewood
Delivered to Westmoreland, NH
PAYMENT ON DELIVERY
(603) 399-8454

SERVICES

Tregaskis & Associates



Put the Load On Me!

607-898-3821

David Tregaskis • Groton NY

Got Red Pine?

efwood



Now accepting poles in our satellite
yard in Bradford, NH!

- Buying in New England, NY, and PA.
- 30 ft - 65 ft poles accepted.
- Expedited Pole/Material Payment Processing.
- Prices roadside or delivered.
- Buying all year round!

Find our Spec Sheet at:

efwoodweb.com

860-771-1382

28 B Route 198 Woodstock Valley, CT

Now Hiring Grapple Truck Operators

\$28hr + 10 weeks paid time off

Must have active CDL

Grapple truck experience

Year round Work



NATIONAL

National Salvage & Service

www.nssccorp.com

Call our Recruiting Team Today!

Alexa 812-824-5142

Liz 812-823-4249

LOGGING & FORESTRY INSURANCE



(315) 497-0410
WWW.SKEELE.COM

- GENERAL LIABILITY
- EQUIPMENT COVERAGE
- TRUCKING INSURANCE
- WORKERS' COMP
- COMMERCIAL VEHICLES
- BUSINESS POLICIES
- PERSONAL INSURANCE

MORAVIA, NY



Address change?



Please notify us at *The Northern Logger* when your address changes. Call (315) 369-3078 or email your address change to Marissa at marissa@northernlogger.com.

ADVERTISER INDEX

Bandit	5
CJ Logging	Inside Back Cover
Golden Rule	33
Great Lakes Trailers	26
Hancock Lumber	11
Historical Armory	21
John Deere	Inside Front Cover
Master Logger	26
Milton CAT	7
Morbark	Back Cover
Olofsfors	19
VT Business School.....	31

POSITIONS



EVERY LOGGER NEEDS THE NORTHERN LOGGER 15oz COFFEE MUG

\$15 each

Plus shipping. NY residents add sales tax.

ORDER YOURS TODAY!

northernlogger.com
315-369-3078



WORKPLACE SAFETY CONSULTANT

Seeking an experienced risk management professional currently residing in or willing to relocate to Northern/Eastern New York State to service clients in safety training, risk analysis and loss prevention advice and consultation for the forest products industry (logging, sawmills, pallet shops, retail lumber and carpentry shops). Applicants should have familiarity with OSHA regulations, possess superior communication skills and be willing to travel overnight. Experience in the forest products industry is a plus.

Benefits Include:

Training • Vehicle Allowance • Healthcare & Dental • Group Life Insurance • Paid Time Off

Interested candidates should e-mail resumes to:

hr@wjcox.com