



## Wood Industries classifieds

Cost of Classified Ads: \$70 per column inch if paid in advance, \$75 per column inch if billed thereafter. Repeating ads are \$65 per column inch if paid in advance, \$70 per column inch if billed thereafter. Firm deadline for ads is the 15th of the month preceding publication. To place an ad call (315) 369-3078; FAX (315) 369-3736.

**Please note:** *The Northern Logger* neither endorses nor makes any representation or guarantee as to the quality of goods or the accuracy of claims made by the advertisers appearing in this magazine. Prospective buyers are urged to take normal precautions when conducting business with firms advertising goods and services herein.

**FOR SALE**



**SALES, SERVICE AND PARTS FOR BARKO,  
BUILTRITE, HOOD, LEMCO AND SERCO LOADERS.**



**BARKO**

We have loaders and grapples on the ground  
for cash and carry or complete installation.



**BUILTRITE™**  
HANDLERS & ATTACHMENTS

We also carry Great Lakes Trailers  
and their Raptor bunk systems



Financing is available for all new loader sales.

www.morindiesel.com | 860-342-2600 | Portland, CT

## HILLTOWN EQUIPMENT RENTALS

**VORTEX WOOD CHIPPERS  
DYNA FIREWOOD PROCESSORS  
FORESTRY MULCHERS AND SO MUCH  
MORE AVAILABLE!  
\*USED EQUIPMENT FOR SALE\***



**15 BROMLEY RD,  
HUNTINGTON, MA 01050  
(DELIVERY AVAILABLE)  
Call Us 413-320-0889**



**FOR SALE: Timberking 350  
with center point hot saw- cuts great  
\$25,000**



**Timberpro, Komatsu, Valmet, Timbco and  
John Deere track Feller buncher parts  
available. Engines, final drives, drive motors,  
pumps, booms, cylinders and more!  
740-541-4405 or 614-439-6115**



**Authorized  
Distributor for:**



**Authorized Barko Dealer For  
Eastern PA & Surrounding Areas**

# GOLDEN RULE EQUIPMENT



**2024 Barko 80XLE  
IN-STOCK**



**NEW BARKO 495RTC IN STOCK!  
THE ULTIMATE MILL YARD LOADER**

**We continue to offer quality  
used parts for all makes**

**PARTING OUT:**

**BARKO:** 160A, 160B, 160D, 275B, 350. **CAT:** 508, 515, 518, 525, 525B, 525C, 545, 711. **CASE:** 300C. **CLARK:** G67, 665D, 666D. **FABTEK:** 153. **FRANKLIN:** 100, 105, 130, 132, 142, 160B, 170, 405, 462, Q80. **HUSKY:** 335. **HYDRO-AX:** 221, 411, 611E, 711E. **IH:** S7, S8. **SKIDMASTER:** SK80. **JD:** 435, 437C, 440A, 440B, 440C, 540A, 540B, 548D, 548E, 548G, 548GII, 634K, 640, 643D, 648D, 640E, 648E, 648G, 648GII, 648GIII, 648H, 653E, 748E, 748G, 748H, 753J, 843K, 848G. **PEERLESS:** 2170. **PRENTICE:** 120, 150, 180, 210B, 210C, 210E, 280, 310E, 325, 384, 410D. **TJ:** 208, 230, 230D, 240, 240D, 240A, 330, 380, 450, 360, 460, 560, 660, 660D, 608S, 850, 1270 Harvester. **TIGERCAT:** 610, 630B. **TIMBERKING:** 540, 722. **TIMBERPRO:** 725B. **TIMBCO:** 2518, 425B, 425C, 425D, T435, 445D, 425EXL Bar Saw Head. **TREEFARMER:** C4, C5C, C5D, C6C, C6D, C7D, C7F. Bell Ultra T & Bell Super T. **MORBARK:** Wolverine. Rolly Processing Head: TJ 762B Head.



**JD 843K w/ FD55 sawhead  
\$39,000**



**Rebuilt Long Blocks  
for Deere Skidders  
Tier 2, 3 and 4**

**OUR MOTTO IS SIMPLE:  
Treat Others Like We Would Want To Be Treated**

**Ph: 717-400-7062 • Fax: 717-933-4022  
Myerstown, PA • [Goldenruleequipment.net](http://Goldenruleequipment.net)**



**Direct Fit  
no adaptors or fittings needed  
Proven Design, sold over  
1200 Units  
Unlike OEM Pump, this is  
completely rebuildable.  
The parts are available at  
most hydraulic distributors**



**Grapple Rotate motors  
for Deere Skidders  
Series G thru H**



**Quadco 22B Head w/ 360  
Rotation off Timbco  
Also have boom mount for  
CAT/Timberking  
\$25,000**



**Industrial Firewood Sawmill**  
**Cummings Diesel**  
**60" Circular Saw**  
**20' Wide Deck**  
**1-30' & 2-20' Conveyors**

**Industrial Wood Splitter**  
**Over sized split wood**  
**20' In-feed Conveyor**  
**4- 1 Cord Steel Boxes**

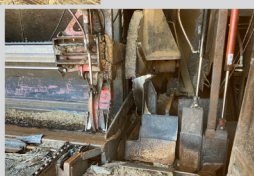
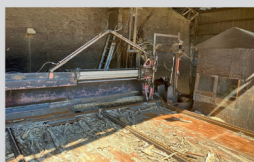

Asking \$70,000 For Both or  
 Best Offer (Can Split)  
 Call 207-831-4003

**NEW, REBUILT, USED &  
 AFTERMARKET  
 PARTS FOR OLDER  
 JD SKIDDERS**

Rebuilt Transmissions, Steering  
 Valves, Winch Bands, Winch Drive  
 Shafts, Blade & Steering Cyl, Axles,  
 Seals, Bearing output shafts,  
 Clutches, Disks, Pressure Plates and  
 Lots More!

**J-K Equipment**

207-416-3510 or 207-478-1301

JDParts50@gmail.com

J-KEquipment.com

Skidders For Sale

**MAST ENTERPRISES**

**Ivan Mast**  
**434-404-1694**  
 www.mastequipment.com  
 South Boston, VA

Designed by  
 a Logger  
 for Loggers

**KLEIS EQUIPMENT LLC**

**2008 Bandit 1900 Tracked Chipper w/ Loader,**  
 3350 Hours.....\$200,000  
**2016 Barko 495B, Delimber, Swing Out Bar**  
**Saw Slasher 10800 Hours.....\$95,000**  
**1994 CAT 518C Cable Skidder, 23.1 Rubber,**  
**Chains, 10,000 Hours.....\$59,500**  
**2015 CAT 8WD Forwarder, Tracks on Rear,**  
**New Engine, 9500 Hours.....\$199,500**  
**1993 Deere 648E Single Arch Grapple, New**  
**Chains Front, Tracks Rear, 12K Hrs.\$36,500**  
**1994 Deere 648E Single Arch, Winch, 28L**  
**Rubber, Clean.....\$39,500**  
**2015 Deere 648H Dual Ach, Winch, DD,**  
**9,000 Hours.....\$115,000**  
**2015 Deere 748L Dual Arch Grapple w/ winch,**  
**7100 Hours.....\$129,000**  
**2016 Deere 648L Dual Arch, Winch, New**  
**Tires, 9,000 Hours.....\$119,000**  
**2017 Deere 643L Wheeled Buncher, Center**  
**Post Hotsaw, Low 2800 Hours.....\$153,000**  
**2019 Deere 650K XLT Forestry Dozer,Cab,**  
**Screens,Sweeps,Winch,1800 hrs....\$169,000**  
**Deere 648E Single Arch, New Chains on**  
**Front, Tracks on rear.....\$35,000**  
**2019 Deere 650K Forestry Dozer, Enclosed Cab,**  
**500 Hours.....\$174,000**  
**2020 Deere 700K LPG Forestry Dozer, Cab,**  
**Screens, Sweeps, 500 hrs.....\$225,000**  
**2013 Ponsse Ergo 8WD 8600 Hours, H7**  
**Head, Excellent Shape.....\$275,000**  
**1998 Prentice 310E Log Loader on Trailer**  
**with Circle Saw Slasher.....\$32,500**  
**Prentice 180D Loader, 10K Hours, Pitts**  
**Trailer, Joysticks.....\$29,500**  
**2010 Puma 409 4WD Forwarder, Grapple**  
**Saw, 9000 Hours.....\$85,000**  
**2001 Rottne SMW Rapid 8WD Forwarder...\$50,000**  
**2009 Tigercat 620C Dual Arch Skidder, Winch, Tracks**  
**on Rear Tires, Chains on Front.....\$85,000**  
**Timberjack 450C Single Arch, Winch, New**  
**23.1 Rubber.....\$29,500**  
**1994 Timberjack 230A 4WD Forwarder, 28L**  
**Rubber, Cummins.....\$45,000**

1837 State Route 49, Constantia, NY  
 kleisequipment.com (315) 623-2111

**EQUIPMENT AND  
 TRUCK FINANCING**  
**CALL Mike Merriman TODAY**  
**(518) 469-5555**

**2022 Galvanized Deloupe pup  
 Trailer. Air ride w/ 24.5 Tires**



**\$42,500**  
**Call: 802-274-8832**

**Outdoor Wood Furnace  
 From Central Boiler**

Maximum Efficiency  
 Extraordinary Performance  
 Classic Edge Titanium HDX Models  
 Call (508) 882-0178

**FOR SALE: 2018 CSI 4400**

**Revolver Slasher**  
**Like New! \$17,900**  
**518-5877-0248**



**Need Schaeffer's  
 Oil or Grease?**

**Call David Wine**  
**434-315-4146**

or text orders to 434-315-4547  
 schaeffers.oil@gmail.com



**'21 Multitek 2040 XP2  
 Firewood Processor**  
**w/ 30' Converyer**  
**1660 hrs \*under warranty\***  
**\$190,000**



**Mobile Screening Plant**  
**screening firewood &**  
**loading live floor trailers.**  
**\$25,000 OBO**

**Call 207-831-4003**

**ADVERTISE IN THE**  
**Northern Logger**  
**& TIMBER PROCESSOR**

**WANTED**

**WANTED**  
**Tree Length Firewood**  
**Delivered to Westmoreland, NH**  
**PAYMENT ON DELIVERY**  
**(603) 399-8454**



## LOGS



### Saw Log & Low Grade Hardwood

[www.jfcaronlogbuyer.com](http://www.jfcaronlogbuyer.com)

8" +, 0-1 or 2 Clear faces  
ASH, White Oak, Red Oak  
Hard Maple and Yellow Birch

**JF CARON, Log Buyer**  
Cell/Text: 819-472-0441  
[jfcaron@mercierwoodflooring.com](mailto:jfcaron@mercierwoodflooring.com)

**HARDWOOD SAWMILLS**  
Boonville, NY - 315-942-5284  
Smyrna, NY - 607-627-6547  
Allegany, NY - 716-873-1260

**HARDWOOD LOG YARDS**  
Williamsport, PA  
Garland, PA  
Covington Township, PA  
(570) 666-3398

[www.Baillie.com](http://www.Baillie.com)

f t in You Tube i

### PURCHASING

Low Grade Hardwood  
8'6"-16'6", 10" min. tip diameter  
Pallet, Tie & Mat grade logs wanted  
Purchasing Eastern White Pine 8'6" - 20'6"

**E.R Hinman & Sons Inc.**  
Burlington CT 06013

For further questions or to receive specs/price list  
call Dan Slater (860) 673-9170 or email:  
[dslater@supremeindustries.com](mailto:dslater@supremeindustries.com)

GROUPE **GESCO STAR** Itée

Portbec Forest Products Ltd  
D&G Forest Products Ltd  
Eagle Lumber Terminal Inc  
Sykma Expressway Ltd

**Buying**  
Spruce & Fir, White Pine Logs  
**Steve Pollis**  
Manager Log Procurement  
& US Lands  
Office: 207-942-9326  
Cell: 207-280-0244  
Fax: 207-942-8771

**Sylvain Duguay**  
Wood Procurement  
New York State & Quebec  
Cell: 514-592-9978  
Fax: 450-247-3631

**Trucking Dispatcher**  
888-657-5440

**Long View Forest**

Log yards in  
Westminster & Hartland, VT

**Buying all  
Hardwood species  
Hemlock & Spruce**

**Log Buyer: Rod Lampe**  
(802) 380-7235  
[rlampe@longviewforest.com](mailto:rlampe@longviewforest.com)

**Whately**  
WOOD PRODUCTS

**Buying Year Round**  
Slicer & Rotary Grade Veneer Logs,  
Sawlogs of: Red Oak, Walnut, White  
Oak, Ash, Cherry, Soft Maple, Birch,  
Hickory, Hard Maple and Black Oak

**Log Buyer: Dan Izzo**  
518-810-9265

Serving New York & New England  
[www.Whatelywood.com](http://www.Whatelywood.com)  
International 1/4" Scale  
Immediate Payment

**We  
know  
our way  
around  
a log.**

**Buyers  
of High  
Quality  
Veneer  
Logs** [cfpwood.com](http://cfpwood.com)

<b>Presque Isle, Maine</b> 395 Missile St. Presque Isle, ME 04769 207-764-4428	<b>Newport Vermont</b> 115 Columbia Way Newport, VT 05855 802-334-6711
<b>Rutherglen, Ontario</b> 50 Columbia Forest Products Rd. Rutherglen, ON P0H 2E0 705-776-5400	<b>Mellen, Wisconsin</b> 605 Wilderness Dr. Mellen, WI 54546 715-274-4800

**columbia**  
FOREST PRODUCTS™

**ADK SPRUCE**

LOOKING FOR VENEER GRADE RED SPRUCE

**802 495 WOOD (9663)**  
Looking to build long lasting relationships.

**RENÉ BERNARD** INC.

**BUYING WHITE PINE, RED PINE & SPRUCE LOGS**

COMPETITIVE PRICES  
WE SUPPLY TRUCKS  
NEW ENGLAND, NEW YORK & PENNSYLVANIA

**BUYER & DISPATCH: JERIKA MANNING**

[ADMIN@WOODWATCH.CA](mailto:ADMIN@WOODWATCH.CA)  
CALL OR TEXT 518-364-6503  
PROMPT PAYMENT BY DIRECT DEPOSIT

**CHATEAUGAY, NY LOG YARD NOW BUYING  
HARDWOOD LOGS**

**WHITE PINE, RED PINE & SPRUCE LOGS**  
PROMPT SCALING AND PAYMENT  
CALL FOR PRICING - JERIKA : 518-364-6503



# FEED THE BEAST!

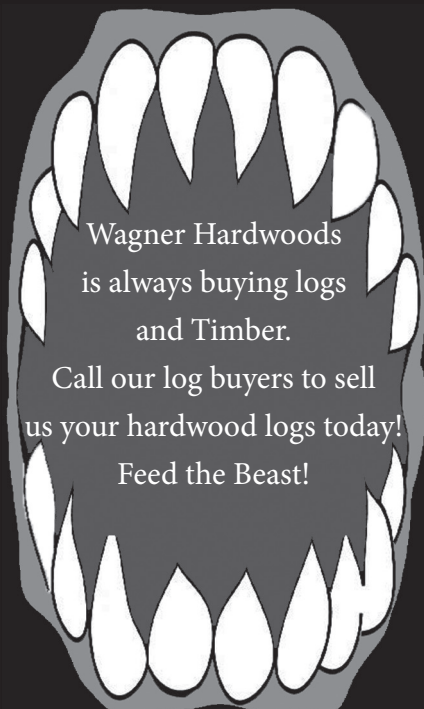

Wagner Hardwoods  
is always buying logs  
and Timber.  
Call our log buyers to sell  
us your hardwood logs today!  
Feed the Beast!

## The Wagner Companies Log Buying Crew

<b>Brian Cooper</b> 607-543-0646 Cell Log Yard Manager Owego, NY	<b>Zach Landon</b> 607-972-1550 Cell Log Buyer New Milford, PA	<b>Trevor Flohr</b> 607-201-3907 Cell Log Yard Manager Gouldsboro, PA
<b>Bryan Walters</b> 607-972-4296 Cell Log Yard Manager Davenport, NY	<b>Jamie Richardson</b> 607-220-3787 Cell Log Buyer NW, PA & So. Tier, NY	<b>Rusty Vanzile</b> 607-351-4753 Cell Log Buyer Cayuta, NY
<b>Marcus Bensley</b> 607-972-7803 Cell Log Yard Manager Cayuta, NY	<b>Jason Schoonover</b> 607-760-7492 Cell Log Buyer Towanda, PA	<b>Chad Moffit</b> 607-237-5205 Cell Log Yard Manager Nineveh
<b>Nick Wax</b> 607-221-0701 Cell Log Yard Manager Muncy, PA	<b>Troy Brown</b> 607-206-4121 Cell Log Buyer Eastern, PA	<b>Dave McNeil</b> 607-760-5489 Cell Log Buyer Amsterdam, NY
<b>Shane Freeman</b> 607-221-3270 Cell Log Yard Manager Double Aught Lumber	<b>Todd Krzeminski</b> 585-648-2728 Cell Log Buyer WNY	<b>Gary Champlin</b> 607-349-3203 Cell Log Buyer Downsville, NY
	<b>Chris Hatch</b> 585-648-2728 Cell Belmont Log Yard	

**Wagner Lumber Co.**  
4060 Gaskill Rd., Owego, NY • (607) 687-5362

**Wagner Hardwoods**  
P.O. Box 68, Cayuta, NY • (607) 594-3321

**Wagner-Nineveh**  
224 CR 26, Nineveh, NY • (607) 693-2690

**Greene Lumber Co.**  
16691 St. Hwy 23, Davenport, NY • (607) 278-6101

**Potter Lumber Co., LLC**  
3786 Potter Road, Allegany, NY 14706 • 716-373-1260



251 Route 145  
Po Box 907  
Cairo, NY 12413

Bill Fabian  
Owner

## ROAD BUYERS :

MA & CT

John Wearstler (413) 446-1398

Wstrn MA & CT, VT Upstate NY

Larry Watson (845) 901-8135

New York

Bill Townsend (518) 231-9024

Buying veneer, rotary & sawlogs  
grades of:

Red & White Oak, Hard & Soft  
Maple, Cherry, Basswood, Ash,  
Tulip, Hickory & Walnut

PLEASE CALL FOR PRICE SHEET

(518) 622-8019

bbfp.yard@outlook.com

## WANTED

Large Diameter **White Oak** and  
**Black Locust**. Also large limbs  
and stems with pronounced sweep.  
**New England Naval Timbers**  
(860) 480-3402

**Tupper Lake  
Hardwoods Inc.**  
*Division of*



Buying/Producing  
**White Pine**

**Red Pine  
Spruce  
Year-Round**

Competitive prices, trucking available

Contact Chris Dewyea

Cell 518-524-3728

Office 518-359-8248

cdewyea@groupmatra.com



**Buying All Species  
Hard & Softwood Sawlogs**  
Trucking FREE for all  
of New England  
Buying Wood Lots  
Landclearing

**DMP Land Management, Inc.**  
(413) 535-7460  
pelletier41@gmail.com



**SCIERIE**  
*West Brome*  
INC.  
**SAWMILL**

www.scieriewb.com

**BUYING  
HEMLOCK, SPRUCE,  
BALSAM & WHITE PINE  
Year-Round**

**RED PINE  
September to May**

**GUARANTEED WEEKLY  
PAYMENT**

**Contacts:**

**Andre Sevigny**

**Francis Boulay**

Tel. 450-266-1480 Ext. 123

Email: fboulay@scieriewb.com

**WHITE PINE**, Hemlock,  
Spruce, Ash, Red Oak etc.

•Immediate Wire Payment•

**Above Market Premium Price**

**GoodWOOD Forest Products**

Over 20+ years, still going strong

+1 (905) 508-9663 (WOOD)

purchasing@goodwoodcorp.com

www.goodwoodcorp.com

**SOFTWOOD LOGS  
WANTED**

Red Pine, White Pine  
Spruce and Larch

Paid Weekly/Paid by the Ton  
Delivered to Angelica, NY

**Phillips Angelica  
Forest Products, LLC**

**585-466-3205**

Contact Merri Griffiths



## DEER PARK LUMBER

deerparklumberinc.com



Tel (570) 836-1133

Fax (570) 836-6938

Consistent & Reliable  
Grading & Scaling  
Payments on Site

WE BUY HARDWOOD SAW  
LOGS & VENEER LOGS...  
YEAR ROUND!

### ROADSIDE BUYERS

Giles Woodruff: 570-721-3469

Paul Reining: 570-468-7626

### PROCUREMENT MANAGER

Mark Sickler: 570-836-1133

## HEMLOCK LOGS WANTED



Competitive Prices  
Bi-weekly payment  
Trucking & Dispatching  
Year round purchasing



### Log Buyers:

Annie-May Guthrie

Guillaume Gonthier

888 283-8878 ext 222

Cell: 450-542-1752

[annie@adf-sawmill.com](mailto:annie@adf-sawmill.com)



Buyers of Slicer & Rotary Veneer,  
Saw Logs and Standing Timber

Specializing in Walnut & Hard Maple

Buying all grades and species

Paying top Price for Ash logs

Logs scaled and paid on landing

Call for price sheet 315-343-7452

Scott Barnett - 315-436-9636

Chris Burke - 315-868-7438

Charlie Tuff - 315-247-3812

## FINGER LAKES FIREWOOD

Buying log length firewood.

Up to \$60+ per ton.

Delivered to our Candor, NY Yard.

Scales, Knuckleboom Loader.

Weekly Payments

(607) 659-7718

## TREELANDERS TREE SERVICE

Buying log length firewood

Up to \$50+ per ton.

Delivered to our

Syracuse, NY yard.

Unloading hours 6am – 6pm

Payment Upon Delivery

(315) 484-0276



Bois Franc – Hardwood Inc.

Still hesitating to sell us  
your wood ?  
We understand;

SAWMILLERS ARE NOT ALWAYS FAIR

WE DON'T ALWAYS BUY LOGS

OUR TRUCKS ARE NOT ALWAYS ON TIME

LOGS ARE NOT ALWAYS PAID THE NEXT DAY

SOMETIMES OUR PRICES DROP

BUT WE ARE SUCH NICE PEOPLE  
TO WORK WITH.

GIVE US A SHOT.

David Vigneault : 819-362-5202

Annie Lavoie : 819-291-2929

## BUYING HARDWOOD LOGS YEAR ROUND

[www.champeau.com](http://www.champeau.com)

Joey Goudreau (802) 673-2450

St-Malo, QC - Frontenac, QC

Brian Luce (802) 673-8402

Colebrook, NH - West Topsham, VT  
Passumpsic, VT - Enosburg, VT

Jerika Manning (518) 364-6503

Chateaugay, NY

Bill Day (603) 490-6844

Chichester, NH

WORLD-CLASS  
MANUFACTURER  
OF HARDWOOD  
COMPONENTS



## RED PINE POLE STOCK NEEDED



[www.3BTIMBERCOMPANY.com](http://www.3BTIMBERCOMPANY.com)

*We Pay All Trucking Costs!*

8745 Industrial Drive, Boonville, NY (315) 942-6580  
After 5pm Call Stephen 315-525-7598 or Gary 315-525-8408

## Address change?

Please notify *The Northern Logger* when  
your address changes. Call (315) 369-3078  
or email your address change to Marissa at  
[marissa@northernlogger.com](mailto:marissa@northernlogger.com).

## POSITIONS



Consulting  
Forester and  
Technician  
Wanted

Established Forestry Consulting  
Firm seeking foresters and  
technicians to join our employee  
owned company.

Please forward resume to:  
[office@someforest.com](mailto:office@someforest.com)



# Got Red Pine?

## efwood



Now accepting poles in our satellite yard in Bradford, NH!

- Buying in New England, NY, and PA.
- 30 ft –65 ft poles accepted.
- Expedited Pole/Material Payment Processing.
- Prices roadside or delivered.
- Buying all year round!

Find our Spec Sheet at:  
**efwoodweb.com**

**860-771-1382**

28 B Route 198 Woodstock Valley, CT

# Now Hiring Grapple Truck Operators

**\$28hr + 10 weeks paid time off**

Must have active CDL

Grapple truck experience

Year round Work



## NATIONAL

*National Salvage & Service*

[www.nssccorp.com](http://www.nssccorp.com)

**Call our Recruiting Team Today!**

**Alexa 812-824-5142**

**Liz 812-823-4249**

## SERVICES

**Be Proud to be a Logger!**



*Insurance  
for*

**Arborists**

**Truckers**

**Loggers**

**Contractors  
& More!**

**607-898-3821**

David Tregaskis • Groton NY

**ADVERTISE IN**

**THE  
Northern Logger  
& TIMBER PROCESSOR**

## LOGGING & FORESTRY INSURANCE

**Skeele  
Agency Inc.  
INSURANCE**

**(315) 497-0410  
WWW.SKEELE.COM**

- GENERAL LIABILITY
- EQUIPMENT COVERAGE
- TRUCKING INSURANCE
- WORKERS' COMP
- COMMERCIAL VEHICLES
- BUSINESS POLICIES
- PERSONAL INSURANCE

**MORAVIA, NY**

**BROME**  
CO-OPERATIVE INSURANCE COMPANY



**EVERY LOGGER  
NEEDS THE  
NORTHERN  
LOGGER 15oz  
COFFEE MUG**

**\$15 each**

*Plus shipping.  
NY residents add sales tax.*

**ORDER YOURS TODAY!**

**[northernlogger.com](http://northernlogger.com)  
315-369-3078**

## ADVERTISER INDEX

Bandit .....	Inside Back Cover
CJ Logging .....	Inside Front Cover
Golden Rule .....	25
Great Lakes Trailers .....	17
John Deere .....	Back Cover
Historical Armory .....	23
Master Logger .....	17
Milton CAT .....	5
Morbark .....	7