



# wood industries classifieds

Cost of Classified Ads: \$70 per column inch if paid in advance, \$75 per column inch if billed thereafter. Repeating ads are \$65 per column inch if paid in advance, \$70 per column inch if billed thereafter. Firm deadline for ads is the 15th of the month preceding publication. To place an ad call (315) 369-3078; FAX (315) 369-3736.

**Please note:** *The Northern Logger* neither endorses nor makes any representation or guarantee as to the quality of goods or the accuracy of claims made by the advertisers appearing in this magazine. Prospective buyers are urged to take normal precautions when conducting business with firms advertising goods and services herein.

## FOR SALE

### FOR SALE

2015 CRD Metalworks  
Rapido Loco 20 Firewood  
Processor circular saw,  
2003 CAT 246 skid steer  
with grapple forks and  
bucket, 250 gallon fuel tank  
with 12 volt pump, 2017  
GMC 1 ton delivery truck  
with plow, 2000 Western  
Star log truck with Serco  
1050R log loader and  
approx. 1200 cords of log  
length firewood.

**(802) 875-2819**

### FOR SALE

John Deere 540 Turbo  
Cable Skidder  
Well maintained  
Running machine  
One set of Chains  
Located in Northeast PA  
\$34,900

**570-877-9183**

## KLEIS EQUIPMENT LLC

2008 Bandit 1900 Tracked Chipper w/ Loader,	3350 Hours.....	\$200,000
2016 Barko 495B, Delimber, Swing Out Bar	Saw Slasher 10800 Hours.....	\$95,000
1994 CAT 518C Cable Skidder, 23.1 Rubber,	Chains, 10,000 Hours.....	\$59,500
2015 CAT 8WD Forwarder, Tracks on Rear,	New Engine, 9500 Hours.....	\$199,500
1993 Deere 648E Single Arch Grapple, New	Chains Front, Tracks Rear, 12K Hrs.	\$36,500
1994 Deere 648E Single Arch, Winch, 28L	Rubber, Clean.....	\$39,500
2015 Deere 648H Dual Ach, Winch, DD,	9,000 Hours.....	\$115,000
2015 Deere 748L Dual Arch Grapple w/ winch,	7100 Hours.....	\$129,000
2016 Deere 648L Dual Arch, Winch, New	Tires, 9,000 Hours.....	\$119,000
2017 Deere 643L Wheeled Buncher, Center	Post Hotsaw, Low 2800 Hours.....	\$153,000
2019 Deere 650K XLT Forestry Dozer, Cab,	Screens, Sweeps, Winch, 1800 hrs....	\$169,000
Deere 648E Single Arch, New Chains on	Front, Tracks on rear.....	\$35,000
2019 Deere 650K Forestry Dozer, Enclosed Cab,	500 Hours.....	\$174,000
2020 Deere 700K LPG Forestry Dozer, Cab,	Screens, Sweeps, 500 hrs.....	\$225,000
2013 Ponsse Ergo 8WD 8600 Hours, H7	Head, Excellent Shape.....	\$275,000
1998 Prentice 310E Log Loader on Trailer	with Circle Saw Slasher.....	\$32,500
Prentice 180D Loader, 10K Hours, Pitts	Trailer, Joysticks.....	\$29,500
2010 Puma 409 4WD Forwarder, Grapple	Saw, 9000 Hours.....	\$85,000
2001 Rottne SMW Rapid 8WD Forwarder....		\$50,000
2009 Tigercat 620C Dual Arch Skidder, Winch, Tracks	on Rear Tires, Chains on Front.....	\$85,000
Timberjack 450C Single Arch, Winch, New	23.1 Rubber.....	\$29,500
1994 Timberjack 230A 4WD Forwarder, 28L	Rubber, Cummins.....	\$45,000

1837 State Route 49, Constantia, NY  
kleisequipment.com (315) 623-2111

**ME**  
BRIDGE SOLUTIONS



## STEEL BRIDGES

Specializing in 20'-60' Bridges.



**EQUIPMENT AND  
TRUCK FINANCING**  
**CALL Mike Merriman TODAY**  
**(518) 469-5555**



Need Schaeffer's  
Oil or Grease?  
Call David Wine  
434-315-4146

or text orders to 434-315-4547  
schaeffers.oil@gmail.com

## Outdoor Wood Furnace From Central Boiler

Maximum Efficiency  
Extraordinary Performance  
Classic Edge Titanium HDX Models  
Call (508) 882-0178

**www.crystalrockfarm.com**



Forester Mulcher and Firewood  
Processor for rent and sale

**Call Us 413-320-0889**

**HUNTINGTON, MA**

**(DELIVERY AVAILABLE)**

## PURCHASING

Low Grade Hardwood  
8'6"-16'6", 10" min. tip diameter  
Pallet, Tie & Mat grade logs wanted  
Purchasing Eastern White Pine 8'6" - 20'6"

**E.R Hinman & Sons Inc.**  
**Burlington CT 06013**

For further questions or to receive specs/price list  
call Dan Slater (860) 673-9170 or email:  
dslater@supremeindustries.com

ADVERTISE  
IN **THE Northern Logger**  
& TIMBER PROCESSOR



**Authorized  
Distributor for:**



**Authorized Barko Dealer For  
Eastern PA & Surrounding Areas**

# GOLDEN RULE EQUIPMENT



## NEW BARKO 495RTC IN STOCK! THE ULTIMATE MILL YARD LOADER

We continue to offer quality  
used parts for all makes

### PARTING OUT:

**BARKO:** 160A, 160B, 160D, 275B, 350. **CAT:** 508, 515, 518, 525, 525B, 525C, 545, 711. **CASE:** 300C. **CLARK:** G67, 665D, 666D. **FABTEK:** 153. **FRANKLIN:** 100, 105, 130, 132, 142, 160B, 170, 405, 462, Q80. **HUSKY:** 335. **HYDRO-AX:** 221, 411, 611E, 711E. **IH:** S7, S8. **SKIDMASTER:** SK80. **JD:** 435, 437C, 440A, 440B, 440C, 540A, 540B, 548D, 548E, 548G, 548GII, 634K, 640, 643D, 648D, 640E, 648E, 648G, 648GII, 648GIII, 648H, 653E, 748E, 748G, 748H, 753J, 843K, 848G. **PEERLESS:** 2170. **PRENTICE:** 120, 150, 180, 210B, 210C, 210E, 280, 310E, 325, 384, 410D. **TJ:** 208, 230, 230D, 240, 240D, 240A, 330, 380, 450, 360, 460, 560, 660, 660D, 608S, 850, 1270 Harvester. **TIGERCAT:** 610, 630B. **TIMBERKING:** 540, 722. **TIMBERPRO:** 725B. **TIMBCO:** 2518, 425B, 425C, 425D, T435, 445D, 425EXL Bar Saw Head. **TREEFARMER:** C4, C5C, C5D, C6C, C6D, C7D, C7F. Bell Ultra T & Bell Super T. MORBARK Wolverine. Rolly Processing Head: TJ 762B Head.



## JD 843K w/ FD55 sawhead \$39,000



## Rebuilt Long Blocks for Deere Skidders Tier 2, 3 and 4

**OUR MOTTO IS SIMPLE:**

*Treat Others Like We Would Want To Be Treated*

Ph: 717-400-7062 • Fax: 717-933-4022  
Myerstown, PA • [Goldenruleequipment.net](http://Goldenruleequipment.net)

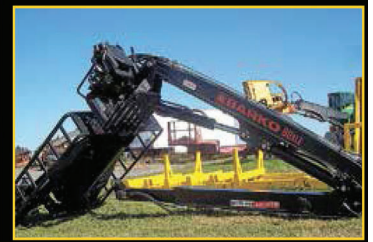

## 2024 Barko 80XLE IN-STOCK

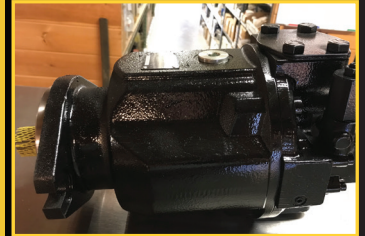

**Direct Fit**  
no adaptors or fittings needed  
**Proven Design, sold over  
1200 Units**  
Unlike OEM Pump, this is  
completely rebuildable.  
The parts are available at  
most hydraulic distributors



## Grapple Rotate motors for Deere Skidders Series G thru H



## Quadco 22B Head w/ 360 Rotation off Timbco Also have boom mount for CAT/Timberking \$25,000





**SALES, SERVICE AND PARTS FOR BARKO,  
BUILTRITE, HOOD, LEMCO AND SERCO LOADERS.**



**SERCO**  
LOADERS  
A GIBB COMPANY



**BARKO**

We have loaders and grapples on the ground  
for cash and carry or complete installation.



**BUILTRITE™**  
HANDLERS & ATTACHMENTS

We also carry Great Lakes Trailers  
and their Raptor bunk systems

**BATEMAN**

Financing is available for all new loader sales.

www.morindiesel.com | 860-342-2600 | Portland, CT

# Got Red Pine?

## EA Wood

**New Holding Yard**  
located in  
**Oneonta, NY**

- Also Accepting Poles in  
Bradford, NH and  
Woodstock Valley, CT
- Buying in New England,  
NY, and PA.
- Landowners/loggers...Check  
out our pole marking guide  
on our website!

Find our Spec Sheet at:

**efwoodweb.com**

860-771-1382

## LOGS



251 Route 145  
Po Box 907  
Cairo, NY 12413

Bill Fabian  
Owner

### ROAD BUYERS :

MA & CT

John Wearstler (413) 446-1398

Wstrn MA & CT, VT Upstate NY

Larry Watson (845) 901-8135

New York

Bill Townsend (518) 231-9024

**Buying veneer, rotary & sawlogs  
grades of:**

**Red & White Oak, Hard & Soft  
Maple, Cherry, Basswood, Ash,  
Tulip, Hickory & Walnut**

PLEASE CALL FOR PRICE SHEET

(518) 622-8019

bbfp.yard@outlook.com

**MONTANA  
TRACK CLAWS,  
Incorporated**

**NEW  
PRE-SEASON  
INVENTORY**  
Get Them While  
They Last!



**Hundreds of  
Satisfied  
Customers  
Coast to Coast**

Track Claws are reusable, quick  
connect traction devices that  
require no welding or cutting.

Their unique "V" design provides penetrating traction while minimizing side  
slippage for improved safety.

Track Claws can be installed in minutes using only a ratchet and socket. No  
pad bolts are used in the installation - they bolt through the clean out hole using  
a special bottom plate (included) and a zinc plated grade 8 bolt.

Durable and reusable, Track Claws are made of higher grade material than  
track pads. Then they are heat treated  
creating a durable product that can be  
reused many times.

Track Claws are available for all popular  
styles of track pads including single,  
double and triple grouser bar styles. For  
pads without cleanout holes, a template  
will be provided.



**Montana Track Claws, Inc. 888-293-2529**

1250 Big Bend Rd., Libby MT 59923  
www.montanatrackclaws.com

fax: 406-293-2267  
mail@montanatrackclaws.com

# AMEX

Bois Franc – Hardwood Inc.

**Some people say...**

WE DON'T PAY FAST

WE TAKE FOREVER TO SEND A TRUCK

OUR SERVICE IS NOT POLITE AND COURTEOUS

OUR VENEER PROGRAM SUCKS

WE BUY ON AND OFF

**IF YOU STILL WANT TO CALL US**

Annie Lavoie  
Office : 877-362-8307  
Cell : 819-291-2929

P.S. Since when are you letting others  
decide how you should think ?

The AMEX experience : give it a shot  
Build your own opinion



## LOGS

### SOFTWOOD LOGS WANTED

Red Pine, White Pine  
Spruce and Larch

Paid Weekly/Paid by the Ton  
Delivered to Angelica, NY

**Phillips Angelica  
Forest Products, LLC**  
585-466-3205

Contact Merri Griffiths



**BUYING WHITE PINE, RED PINE & SPRUCE LOGS**

COMPETITIVE PRICES  
WE SUPPLY TRUCKS

NEW ENGLAND, NEW YORK & PENNSYLVANIA

**BUYER & DISPATCH: JERIKA MANNING**

NEW EMAIL: JERIKA.MANNING@HOTMAIL.COM

CALL OR TEXT 518-364-6503

PROMPT PAYMENT BY DIRECT DEPOSIT

**CHATEAUGAY, NY LOG YARD NOW BUYING  
HARDWOOD LOGS**

**WHITE PINE, RED PINE & SPRUCE LOGS**

PROMPT SCALING AND PAYMENT

CALL FOR PRICING - JERIKA : 518-364-6503



**Saw Log & Low  
Grade Hardwood**  
[www.jfcaronlogbuyer.com](http://www.jfcaronlogbuyer.com)

**8" +, 0-1 or 2 Clear faces  
ASH, White Oak, Red Oak  
Hard Maple and Yellow Birch**

**JF CARON, Log Buyer**  
**Cell/Text: 819-472-0441**  
[jfcaron@mercierwoodflooring.com](mailto:jfcaron@mercierwoodflooring.com)



Buying/Producing  
**White Pine  
Spruce**

Competitive Prices  
Trucking Available

Contact: Chris Dewyea  
Cell: 518-524-3728  
Office: 518-359-8248  
[cdewyea@groupmatra.com](mailto:cdewyea@groupmatra.com)

### WANTED

Large Diameter **White Oak** and  
**Black Locust**. Also large limbs  
and stems with pronounced sweep.  
**New England Naval Timbers**  
(860) 480-3402

*Kingdom Forestry Products*

BUYING  
YEAR ROUND

## Black Locust

STANDING TIMBER  
AND SAW LOGS

**Paying up to  
\$1500/MBF**

Buying Logs in NY, PA, OH and Beyond  
Can Select Cut Standing Timber  
8-12' Preferred Lengths

[Sales@KingdomForestryProducts.com](mailto:Sales@KingdomForestryProducts.com)  
Cell : 315 - 350 - 4948

**DEER PARK LUMBER**  
[deerparklumberinc.com](http://deerparklumberinc.com)



Tel (570) 836-1133  
Fax (570) 836-6938

Consistent & Reliable  
Grading & Scaling  
Payments on Site

WE BUY HARDWOOD SAW  
LOGS & VENEER LOGS...  
YEAR ROUND!

### ROADSIDE BUYERS

Giles Woodruff: 570-721-3469  
Paul Reining: 570-468-7626

### PROCUREMENT MANAGER

Mark Sickler: 570-836-1133

**BUYING  
HARDWOOD  
LOGS &  
STANDING  
TIMBER  
YEAR ROUND!**



Boonville, NY Sawmill  
315-942-5284  
Smyrna, NY Sawmill  
607-627-6547  
[www.baillie.com](http://www.baillie.com)



### TREELANDERS TREE SERVICE

Buying log length firewood  
Up to \$50+ per ton.  
Delivered to our  
Syracuse, NY yard.  
Unloading hours 6am - 6pm  
Payment Upon Delivery  
(315) 484-0276





## Long View Forest

Log yards in  
Westminster & Hartland, VT

**Buying all  
Hardwood species  
Hemlock & Spruce**

**Log Buyer: Rod Lampe**  
(802) 380-7235  
rlampe@longviewforest.com



## BUYING YEAR ROUND

Slice & Rotary Grade Veneer Logs  
Saw Logs: Red, White & Black  
Oak, Hard & Soft Maple, Walnut,  
Hickory, Cherry, Birch and Ash.

**Log Buyer: Dan Izzo**  
518-810-9265

www.Whatelywood.com  
Serving NY & New England

GROUPE 

## GESCO//STAR Itée

Portbec Forest Products Ltd  
D&G Forest Products Ltd  
Eagle Lumber Terminal Inc  
Sykma Expressway Ltd

### Buying

Spruce & Fir, White Pine Logs  
**Steve Pollis**  
Manager Log Procurement  
& US Lands

Office: 207-942-9326

Cell: 207-280-0244

Fax: 207-942-8771

### Sylvain Duguay

Wood Procurement  
New York State & Quebec

Cell: 514-592-9978

Fax: 450-247-3631

**Trucking Dispatcher**  
888-657-5440



**Buyers of Slicer & Rotary Veneer,  
Saw Logs and Standing Timber**

Specializing in Walnut & Hard Maple  
Buying all grades and species  
Paying top Price for Ash logs

Logs scaled and paid on landing

Call for price sheet 315-343-7452

Scott Barnett - 315-436-9636

Chris Burke - 315-868-7438

Charlie Tuff - 315-247-3812

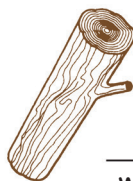

**SCIERIE**  
*West Brome*  
INC.  
**SAWMILL**

www.scieriewb.com

**BUYING  
HEMLOCK, SPRUCE,  
BALSAM & WHITE PINE  
Year-Round**

**RED PINE  
September to May**

**GUARANTEED WEEKLY  
PAYMENT**

### Contacts:

**Andre Sevigny  
Francis Boulay**  
Tel. 450-266-1480 Ext. 123

Email:fboulay@scieriewb.com

## HEMLOCK LOGS WANTED



**Competitive Prices  
Bi-weekly payment  
Trucking & Dispatching  
Year round purchasing**



### Log Buyers:

Annie-May Guthrie

Guillaume Gonthier

888 283-8878 ext 222

Cell: 450-542-1752

annie@adf-sawmill.com

**We  
know  
our way  
around  
a log.**

**Buyers  
of High  
Quality  
Veneer  
Logs**

cfpwood.com

**Presque Isle, Maine**  
395 Missile St.  
Presque Isle, ME 04769  
207-764-4428

**Newport Vermont**  
115 Columbia Way  
Newport, VT 05855  
802-334-6711

**Rutherglen, Ontario**  
50 Columbia Forest Products Rd.  
Rutherglen, ON POH 2E0  
705-776-5400

**Mellen, Wisconsin**  
605 Wilderness Dr.  
Mellen, WI 54546  
715-274-4800

**columbia**  
FOREST PRODUCTS™



**Buying All Species  
Hard & Softwood Sawlogs**

Trucking FREE for all  
of New England  
Buying Wood Lots  
Landclearing

**DMP Land Management, Inc.**  
(413) 535-7460  
pelletier41@gmail.com



## Wagner Lumber Co.

4060 Gaskill RD. Owego, NY • (607) 687-5362

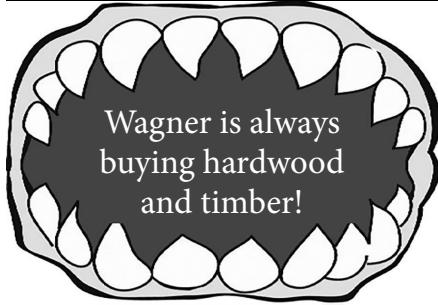

## Buying hardwood logs year round

Joey Goudreau (802) 673-2450  
St-Malo, QC - Frontenac, QC

Brian Luce (802) 673-8402  
Colebrook, NH - West Topsham, VT  
Passumpsic, VT

Jerika Manning (518) 364-6503  
Chateaugay, NY

Bill Day (603) 490-6844  
Chichester, NH

**CHAMPEAU**

www.champeau.com



## RED PINE POLE STOCK NEEDED



www.3BTIMBERCOMPANY.com

*We Pay All Trucking Costs!*

8745 Industrial Drive, Boonville, NY (315) 942-6580  
After 5pm Call Stephen 315-525-7598 or Gary 315-525-8408

## FINGER LAKES FIREWOOD

Buying log length firewood.

Up to \$60+ per ton.

Delivered to our Candor, NY Yard.

Scales, Knuckleboom Loader.

Weekly Payments

(607) 659-7718

## WANTED

## WANTED

Tree Length Firewood  
Delivered to Westmoreland, NH  
**PAYMENT ON DELIVERY**  
(603) 399-8454

## SERVICES

### LOGGING & FORESTRY INSURANCE

**Skeele Agency Inc.**  
INSURANCE

(315) 497-0410 | WWW.SKEELE.COM

- GENERAL LIABILITY
- EQUIPMENT COVERAGE
- TRUCKING INSURANCE
- WORKERS' COMP
- COMMERCIAL VEHICLES
- BUSINESS POLICIES
- PERSONAL INSURANCE

**BROOME**  
CO-OPERATIVE INSURANCE COMPANY

## Tregaskis & Associates



*Put the Load On Me!*

**607-898-3821**

David Tregaskis • Groton NY

### ADVERTISER INDEX

Bandit .....	Back Cover
CJ Logging .....	7
Eastonmade .....	17
Great Lakes MFG .....	7
Hancock .....	Inside Front Cover
Historical Armory .....	11
Master Logger .....	11
Milton CAT .....	Inside Back Cover
VT Business School .....	5
Wallingford's .....	5

## LOOKING FOR SOMETHING TO GIVE YOUR KIDS TO DO DURING MUD SEASON?

We've got some new educational materials in stock!

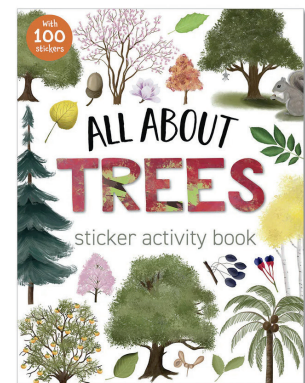

All About Trees Sticker Book

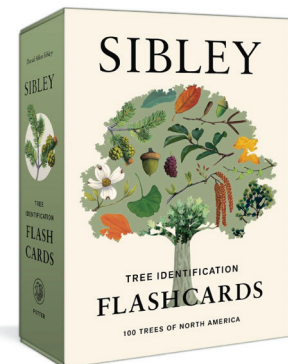

Tree Identification Flashcards



Visit our website or  
call to order:  
**(315) 369-3078**

**THE Northern Logger**  
& TIMBER PROCESSOR