



## wood industries classifieds

**Cost of Classified Ads:** \$70 per column inch if paid in advance, \$75 per column inch if billed thereafter. Repeating ads are \$65 per column inch if paid in advance, \$70 per column inch if billed thereafter. Firm deadline for ads is the 15th of the month preceding publication. To place an ad call (315) 369-3078; fax (315) 369-3736.

**Please note:** *The Northern Logger* neither endorses nor makes any representation or guarantee as to the quality of goods or the accuracy of claims made by the advertisers appearing in this magazine. Prospective buyers are urged to take normal precautions when conducting business with firms advertising goods and services herein.



**ME**  
BRIDGE SOLUTIONS

**STEEL BRIDGES**  
Specializing in 20'-60' Bridges.



**Hilltown**  
RENTALS



Forester Mulcher and Firewood Processor for rent and sale  
**Call Us 413-320-0889**  
**HUNTINGTON, MA**  
(DELIVERY AVAILABLE)

## FOR SALE

**2011 Timberpro 725B**  
Harvester with Rolly Head  
Cummings Diesel Approx.  
8000 Hrs  
**\$149,000.00**



Call: 802-249-2742

**PURCHASING**  
Low Grade Hardwood  
8'6"-16'6", 10" min. tip diameter  
Pallet, Tie & Mat grade logs wanted  
Purchasing Eastern White Pine 8'6" - 20'6"  
**E.R Hinman & Sons Inc.**  
Burlington CT 06013  
For further questions or to receive specs/price list  
call Dan Slater (860) 673-9170 or email:  
dslater@supremeindustries.com



**MORIN DIESEL**

**SALES, SERVICE AND PARTS FOR BARKO,  
BUILTRITE, HOOD, LEMCO AND SERCO LOADERS.**



**HOOD SERCO LOADERS LEMCO**



**BARKO**

We have loaders and grapples on the ground  
for cash and carry or complete installation.



**BUILTRITE™**  
HANDLERS & ATTACHMENTS

We also carry Great Lakes Trailers  
and their Raptor bunk systems



**BATEMAN**

Financing is available for all new loader sales.

www.morindiesel.com | 860-342-2600 | Portland, CT

**Got Red Pine?**

**efwood**

**New Holding Yard  
located in  
Oneonta, NY**

- Also Accepting Poles in  
Bradford, NH and  
Woodstock Valley, CT
- Buying in New England,  
NY, and PA.
- Landowners/loggers... Check  
out our pole marking guide  
on our website!

Find our Spec Sheet at:  
**efwoodweb.com**  
860-771-1382



**Authorized  
Distributor for:**



**Authorized Barko Dealer For  
Eastern PA & Surrounding Areas**

# GOLDEN RULE EQUIPMENT



## NEW BARKO 495RTC IN STOCK! THE ULTIMATE MILL YARD LOADER

**We continue to offer quality  
used parts for all makes**

### **PARTING OUT:**

**BARKO:** 160A, 160B, 160D, 275B, 350. **CAT:** 508, 515, 518, 525, 525B, 525C, 545, 711. **CASE:** 300C. **CLARK:** G67, 665D, 666D. **FABTEK:** 153. **FRANKLIN:** 100, 105, 130, 132, 142, 160B, 170, 405, 462, Q80. **HUSKY:** 335. **HYDRO-AX:** 221, 411, 611E, 711E. **IH:** S7, S8. **SKIDMASTER:** SK80. **JD:** 435, 437C, 440A, 440B, 440C, 540A, 540B, 548D, 548E, 548G, 548H, 634K, 640, 643D, 648D, 640E, 648E, 648G, 648H, 648J, 648K, 653E, 748E, 748G, 748H, 753J, 843K, 848G. **PEERLESS:** 2170. **PRENTICE:** 120, 150, 180, 210B, 210C, 210E, 280, 310E, 325, 384, 410D. **TJ:** 208, 230, 230D, 240, 240D, 240A, 330, 380, 450, 360, 460, 560, 660, 660D, 608S, 850, 1270 Harvester. **TIGERCAT:** 610, 630B. **TIMBERKING:** 540, 722. **TIMBERPRO:** 725B. **TIMBCO:** 2518, 425B, 425C, 425D, T435, 445D, 425EXL Bar Saw Head. **TREEFARMER:** C4, C5C, C5D, C6C, C6D, C7D, C7F. Bell Ultra T & Bell Super T. MORBARK Wolverine. Rolly Processing Head: TJ 762B Head.



## JD 843K w/ FD55 sawhead \$39,000



## Rebuilt Long Blocks for Deere Skidders Tier 2, 3 and 4

**OUR MOTTO IS SIMPLE:**

*Treat Others Like We Would Want To Be Treated*

**Ph: 717-400-7062 • Fax: 717-933-4022  
Myerstown, PA • [Goldenruleequipment.net](http://Goldenruleequipment.net)**

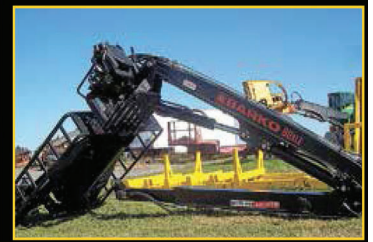

## 2024 Barko 80XLE IN-STOCK

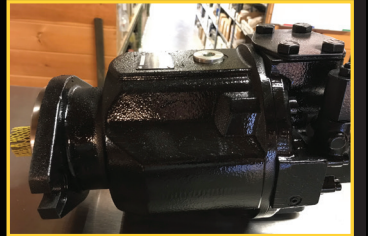

**Direct Fit**  
no adaptors or fittings needed  
**Proven Design, sold over  
1200 Units**  
Unlike OEM Pump, this is  
completely rebuildable.  
The parts are available at  
most hydraulic distributors



## Grapple Rotate motors for Deere Skidders Series G thru H



## Quadco 22B Head w/ 360 Rotation off Timbco Also have boom mount for CAT/Timberking \$25,000



## FOR SALE

### KLEIS EQUIPMENT LLC

2008 Bandit 1900 Tracked Chipper w/ Loader, 3350 Hours.....\$200,000  
 2016 Barko 495B, Delimber, Swing Out Bar Saw Slasher 10800 Hours.....\$95,000  
 1994 CAT 518C Cable Skidder, 23.1 Rubber, Chains, 10,000 Hours.....\$59,500  
 2015 CAT 8WD Forwarder, Tracks on Rear, New Engine, 9500 Hours.....\$199,500  
 1993 Deere 648E Single Arch Grapple, New Chains Front, Tracks Rear, 12K Hrs.\$36,500  
 1994 Deere 648E Single Arch, Winch, 28L Rubber, Clean.....\$39,500  
 2015 Deere 648H Dual Ach, Winch, DD, 9,000 Hours.....\$115,000  
 2015 Deere 748L Dual Arch Grapple w/ winch, 7100 Hours.....\$129,000  
 2016 Deere 648L Dual Arch, Winch, New Tires, 9,000 Hours.....\$119,000  
 2017 Deere 643L Wheeled Buncher, Center Post Hotsaw, Low 2800 Hours.....\$153,000  
 2019 Deere 650K XLT Forestry Dozer,Cab, Screens,Sweeps,Winch,1800 hrs....\$169,000  
 Deere 648E Single Arch, New Chains on Front, Tracks on rear.....\$35,000  
 2019 Deere 650K Forestry Dozer, Enclosed Cab, 500 Hours.....\$174,000  
 2020 Deere 700K LPG Forestry Dozer, Cab, Screens, Sweeps, 500 hrs.....\$225,000  
 2013 Ponsse Ergo 8WD 8600 Hours, H7 Head, Excellent Shape.....\$275,000  
 1998 Prentice 310E Log Loader on Trailer with Circle Saw Slasher.....\$32,500  
 Prentice 180D Loader, 10K Hours, Pitts Trailer, Joysticks.....\$29,500  
 2010 Puma 409 4WD Forwarder, Grapple Saw, 9000 Hours.....\$85,000  
 2001 Rottne SMW Rapid 8WD Forwarder...\$50,000  
 2009 Tigercat 620C Dual Arch Skidder, Winch, Tracks on Rear Tires, Chains on Front.....\$85,000  
 Timberjack 450C Single Arch, Winch, New 23.1 Rubber.....\$29,500  
 1994 Timberjack 230A 4WD Forwarder, 28L Rubber, Cummins.....\$45,000

1837 State Route 49, Constantia, NY  
 kleisequipment.com (315) 623-2111

**EQUIPMENT AND TRUCK FINANCING**  
**CALL Mike Merriman TODAY**  
**(518) 469-5555**

### Outdoor Wood Furnace From Central Boiler

Maximum Efficiency  
 Extraordinary Performance  
 Classic Edge Titanium HDX Models  
 Call (508) 882-0178

[www.crystalrockfarm.com](http://www.crystalrockfarm.com)



Need Schaeffer's Oil or Grease?  
 Call David Wine  
 434-315-4146  
 or text orders to 434-315-4547  
[schaeffers.oil@gmail.com](mailto:schaeffers.oil@gmail.com)

## LOGS

### FINGER LAKES FIREWOOD

Buying log length firewood.  
 Up to \$60+ per ton.  
 Delivered to our Candor, NY Yard.  
 Scales, Knuckleboom Loader.  
 Weekly Payments  
 (607) 659-7718

### WANTED

Large Diameter White Oak and Black Locust. Also large limbs and stems with pronounced sweep.  
 New England Naval Timbers  
 (860) 480-3402

### Wagner Lumber Co.

4060 Gaskill RD. Owego, NY • (607) 687-5362

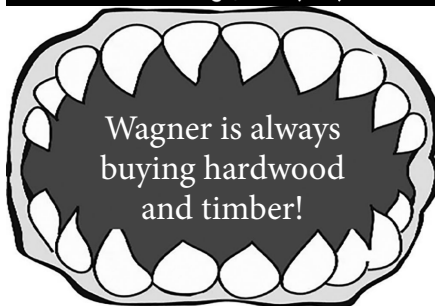

### Buying hardwood logs year round

Joey Goudreau (802) 673-2450  
 St-Malo, QC - Frontenac, QC  
 Brian Luce (802) 673-8402  
 Colebrook, NH - West Topsham, VT  
 Passumpsic, VT  
 Jerika Manning (518) 364-6503  
 Chateaugay, NY  
 Bill Day (603) 490-6844  
 Chichester, NH

**CHAMPEAU**

[www.champeau.com](http://www.champeau.com)

**100 YEARS**  
 OF EXCELLENCE

### RED PINE POLE STOCK NEEDED

**3B TIMBER COMPANY INC.**  
[www.3BTIMBERCOMPANY.com](http://www.3BTIMBERCOMPANY.com)

**We Pay All Trucking Costs!**  
 8745 Industrial Drive, Boonville, NY (315) 942-6580  
 After 5pm Call Stephen 315-525-7598 or Gary 315-525-8408

## Kingdom Forestry Products

BUYING  
 YEAR ROUND

## Black Locust

STANDING TIMBER  
 AND SAW LOGS

**Paying up to  
 \$1500/MBF**

Buying Logs in NY, PA, OH and Beyond  
 Can Select Cut Standing Timber  
 8-12' Preferred Lengths

[Sales@KingdomForestryProducts.com](mailto:Sales@KingdomForestryProducts.com)  
 Cell : 315 - 350 - 4948



**TUPPER LAKE**

PINE MILL  
 MEMBER OF MATRA GROUP

Buying/Producing

## White Pine Spruce

Competitive Prices  
 Trucking Available

Contact: Chris Dewyea  
 Cell: 518-524-3728  
 Office: 518-359-8248  
[cdewyea@groupmatra.com](mailto:cdewyea@groupmatra.com)

ADVERTISE IN  
**THE Northern Logger**  
 & TIMBER PROCESSOR



## LOGS

**We  
know  
our way  
around  
a log.**

**Buyers  
of High  
Quality  
Veneer  
Logs**

[cfpwood.com](http://cfpwood.com)

**Presque Isle, Maine**  
395 Missile St.  
Presque Isle, ME 04769  
207-764-4428

**Newport Vermont**  
115 Columbia Way  
Newport, VT 05855  
802-334-6711

**Rutherglen, Ontario**  
50 Columbia Forest Products Rd.  
Rutherglen, ON POH 2E0  
705-776-5400

**Mellen, Wisconsin**  
605 Wilderness Dr.  
Mellen, WI 54546  
715-274-4800

**columbia**  
FOREST PRODUCTS™



251 Route 145  
Po Box 907  
Cairo, NY 12413

**Bill Fabian**  
Owner

### ROAD BUYERS :

#### MA & CT

John Wearstler (413) 446-1398

**Wstrn MA & CT, VT Upstate NY**

Larry Watson (845) 901-8135

#### New York

Bill Townsend (518) 231-9024

**Buying veneer, rotary & sawlogs  
grades of:**

**Red & White Oak, Hard & Soft  
Maple, Cherry, Basswood, Ash,  
Tulip, Hickory & Walnut**

PLEASE CALL FOR PRICE SHEET

(518) 622-8019

[bbfp.yard@outlook.com](mailto:bbfp.yard@outlook.com)

## HEMLOCK LOGS WANTED



Competitive Prices  
Bi-weekly payment  
Trucking & Dispatching  
Year round purchasing



Log Buyers:

Annie-May Guthrie

Guillaume Gonthier

888 283-8878 ext 222

Cell: 450-542-1752

[annie@adf-sawmill.com](mailto:annie@adf-sawmill.com)



Bois Franc – Hardwood Inc.

LET'S BE HONEST! LOGGERS DON'T ALWAYS  
HAVE THEIR FAIR SHARE

LOGGING IS A DANGEROUS JOB

LOG PRICES ARE NOT WHAT THEY USE TO BE

STANDING TIMBER IS HARD TO BUY

ENVIRONMENTAL RULES  
ARE GETTING STRICTER

FUEL PRICE IS TERRIBLE

CAN'T FIND GOOD HELP

**BUT WE KNOW YOU WORK HARD  
FOR YOUR MONEY**

**CALL US, WE'LL TREAT YOU  
WITH RESPECT!**

Annie Lavoie  
Office : 877-362-8307  
Cell : 819-291-2929



Log yards in  
Westminster & Hartland, VT

**Buying all  
Hardwood species  
Hemlock & Spruce**

**Log Buyer: Rod Lampe**

(802) 380-7235

[rlampe@longviewforest.com](mailto:rlampe@longviewforest.com)



## BUYING YEAR ROUND

Slice & Rotary Grade Veneer Logs

Saw Logs: Red, White & Black  
Oak, Hard & Soft Maple, Walnut,  
Hickory, Cherry, Birch and Ash.

**Log Buyer: Dan Izzo**

518-810-9265

[www.Whatelywood.com](http://www.Whatelywood.com)

Serving NY & New England

GROUPE

**GESCO STAR** Itée

Portbec Forest Products Ltd

D&G Forest Products Ltd

Eagle Lumber Terminal Inc

Sykma Expressway Ltd

### Buying

Spruce & Fir, White Pine Logs

**Steve Pollis**

Manager Log Procurement  
& US Lands

Office: 207-942-9326

Cell: 207-280-0244

Fax: 207-942-8771

**Sylvain Duguay**

Wood Procurement

New York State & Quebec

Cell: 514-592-9978

Fax: 450-247-3631

**Trucking Dispatcher**

888-657-5440



## LOGS

### SOFTWOOD LOGS WANTED

Red Pine, White Pine  
Spruce and Larch

Paid Weekly/Paid by the Ton  
Delivered to Angelica, NY

**Phillips Angelica  
Forest Products, LLC**  
585-466-3205

Contact Merri Griffiths



**BUYING WHITE PINE, RED PINE & SPRUCE LOGS**

COMPETITIVE PRICES  
WE SUPPLY TRUCKS

NEW ENGLAND, NEW YORK & PENNSYLVANIA

**BUYER & DISPATCH: JERIKA MANNING**

NEW EMAIL: JERIKA.MANNING@HOTMAIL.COM

CALL OR TEXT 518-364-6503

PROMPT PAYMENT BY DIRECT DEPOSIT

**CHATEAUGAY, NY LOG YARD NOW BUYING  
HARDWOOD LOGS**

**WHITE PINE, RED PINE & SPRUCE LOGS**

PROMPT SCALING AND PAYMENT

CALL FOR PRICING - JERIKA : 518-364-6503



**Saw Log & Low  
Grade Hardwood**  
[www.jfcaronlogbuyer.com](http://www.jfcaronlogbuyer.com)

8" +, 0-1 or 2 Clear faces  
ASH, White Oak, Red Oak  
Hard Maple and Yellow Birch

**JF CARON, Log Buyer**  
Cell/Text: 819-472-0441  
[jfcaron@mercierwoodflooring.com](mailto:jfcaron@mercierwoodflooring.com)



**Buyers of Slicer & Rotary Veneer,  
Saw Logs and Standing Timber**

Specializing in Walnut & Hard Maple  
Buying all grades and species  
Paying top Price for Ash logs

Logs scaled and paid on landing

Call for price sheet 315-343-7452

Scott Barnett - 315-436-9636

Chris Burke - 315-868-7438

Charlie Tuff - 315-247-3812



[www.scieriewb.com](http://www.scieriewb.com)

**BUYING  
HEMLOCK, SPRUCE,  
BALSAM & WHITE PINE  
Year-Round**

**RED PINE  
September to May  
GUARANTEED WEEKLY  
PAYMENT**

**Contacts:**  
Andre Sevigny  
Francis Boulay  
Tel. 450-266-1480 Ext. 123  
Email: [fboulay@scieriewb.com](mailto:fboulay@scieriewb.com)



**Buying All Species  
Hard & Softwood Sawlogs**  
Trucking FREE for all  
of New England  
Buying Wood Lots  
Landclearing

**DMP Land Management, Inc.**  
(413) 535-7460  
[pelletier41@gmail.com](mailto:pelletier41@gmail.com)

**BUYING  
HARDWOOD  
LOGS &  
STANDING  
TIMBER  
YEAR ROUND!**



**Boonville, NY Sawmill**

315-942-5284

**Smyrna, NY Sawmill**

607-627-6547

[www.baillie.com](http://www.baillie.com)



### TREELANDERS TREE SERVICE

Buying log length firewood  
Up to \$50+ per ton.

Delivered to our  
Syracuse, NY yard.

Unloading hours 6am – 6pm

Payment Upon Delivery  
(315) 484-0276

### DEER PARK LUMBER

[deerparklumberinc.com](http://deerparklumberinc.com)



Tel (570) 836-1133

Fax (570) 836-6938

Consistent & Reliable  
Grading & Scaling  
Payments on Site

**WE BUY HARDWOOD SAW  
LOGS & VENEER LOGS...  
YEAR ROUND!**

### ROADSIDE BUYERS

Giles Woodruff: 570-721-3469

Paul Reining: 570-468-7626

### PROCUREMENT MANAGER

Mark Sickler: 570-836-1133



## WANTED

**WANTED**  
Tree Length Firewood  
Delivered to Westmoreland, NH  
**PAYMENT ON DELIVERY**  
(603) 399-8454

## WANTED

Truck Load Ash to Hague NY  
Payment on delivery  
Call 518-543-6210

## SERVICES

### LOGGING & FORESTRY INSURANCE

**Skeele**  
**Agency Inc.**  
INSURANCE

(315) 497-0410 | WWW.SKEELE.COM

- GENERAL LIABILITY
- EQUIPMENT COVERAGE
- TRUCKING INSURANCE
- WORKERS' COMP
- COMMERCIAL VEHICLES
- BUSINESS POLICIES
- PERSONAL INSURANCE

**BROOME**  
CO-OPERATIVE INSURANCE COMPANY

## Be Proud to be a Logger!



Insurance  
for  
**Arborists**  
**Truckers**  
**Loggers**  
**Contractors**  
& More!

**607-898-3821**  
David Tregaskis • Groton NY

## Address change?

Please notify us at  
*The Northern Logger*  
when your address  
changes. Call (315) 369-3078 or email  
your address change to Marissa at  
marissa@northernlogger.com.



## ADVERTISER INDEX

CJ Logging .....	7
Eastonmade .....	5
Great Lakes .....	7
Historical Armory .....	17
Milton CAT .....	Back Cover
Trust to Conserve .....	5

## GET YOUR NORTHERN LOGGER SWAG, JUST IN TIME FOR SUMMER!



Sawdust is Man Glitter Mug \$15



NELA Hat \$25



Northern Logger Hat \$25



Little Logger T-shirt \$15



Loggers' Expo T-shirt \$25-\$27



Northern Logger T-shirt \$25-\$27



Farmers of the Forest T-shirt \$25-\$27



**THE**  
**Northern Logger**  
& TIMBER PROCESSOR

northernlogger.com  
(315) 369-3078

