



## wood industries classifieds

**Cost of Classified Ads:** \$70 per column inch if paid in advance, \$75 per column inch if billed thereafter. Repeating ads are \$65 per column inch if paid in advance, \$70 per column inch if billed thereafter. Firm deadline for ads is the 15th of the month preceding publication. To place an ad call (315) 369-3078; fax (315) 369-3736.

**Please note:** *The Northern Logger* neither endorses nor makes any representation or guarantee as to the quality of goods or the accuracy of claims made by the advertisers appearing in this magazine. Prospective buyers are urged to take normal precautions when conducting business with firms advertising goods and services herein.

### FOR SALE

**2016 Ford F-350 Super Duty** 6.7L powerstroke, 97,200 miles, 4WD, service body, 4 door crew cab.....\$32,000

**2018 Tigercat 720G Buncher** 30.5 tires, 5500 head, new disc, NO DEF, 7400 hours.....\$130,000

**2023 Tigercat 720G Buncher**, 30.5 tires, 5702 head, 2100 hours.....\$205,000

**2019 John Deere 748LII Skidder**, 30.5 tires, 6100 hours.....\$130,000

**2018 Tigercat 620E Skidder**, 30.5 tires, NO DEF, 9369 hours.....\$150,000

**2018 Tigercat 234B Loader**, Pitts hydraulic leg trailer, CSI 264 delimber, 9862 hours.....\$130,000

**2021 Caterpillar 538LL Loader**, 36" tri-rail tracks, GLL55 grapple, 1205 hours.....\$280,000

**2017 Caterpillar 538L Processor**, 28" tracks, NO DEF, Waratah 622B head totally rebuilt, 9300 hours.....\$170,000

**2017 Morbark 4036 Chipper**, C-18 Cat, Platinum rebuild less than 1000 hrs. ago, new drum, new bed chains, new belly band, 10,000 hours.....\$295,000

**(2) CSI DL4400 Slashers**, frames rebuilt.....\$8,000 ea.

**2012 Caterpillar 299DXHP Skid Steer** with Denis Cimaf mulching head, new tracks, 953 hours.....\$85,000

**Bob Lussier 860-377-5318**

### Outdoor Wood Furnace From Central Boiler

Maximum Efficiency  
Extraordinary Performance  
Classic Edge Titanium HDX Models  
Call (508) 882-0178

[www.crystalrockfarm.com](http://www.crystalrockfarm.com)

### KLEIS EQUIPMENT LLC

**2008 Bandit 1900 Tracked Chipper w/ Loader**, 3350 Hours.....\$200,000  
**2016 Barko 495B**, Delimber, Swing Out Bar Saw Slasher 10800 Hours.....\$95,000  
**1994 CAT 518C Cable Skidder**, 23.1 Rubber, Chains, 10,000 Hours.....\$59,500  
**2015 Deere 8WD Forwarder**, Tracks on Rear, New Engine, 9500 Hours.....\$199,500  
**1993 Deere 648E Single Arch Grapple**, New Chains Front, Tracks Rear, 12K Hrs.\$36,500  
**1994 Deere 648E Single Arch**, Winch, 28L Rubber, Clean.....\$39,500  
**2015 Deere 648H Dual Ach**, Winch, DD, 9,000 Hours.....\$115,000  
**2015 Deere 748L Dual Arch Grapple w/ winch**, 7100 Hours.....\$129,000  
**2016 Deere 648L Dual Arch**, Winch, New Tires, 9,000 Hours.....\$119,000  
**2017 Deere 643L Wheeled Buncher**, Center Post Hotsaw, Low 2800 Hours.....\$153,000  
**2019 Deere 650K XLT Forestry Dozer**, Cab, Screens, Sweeps, Winch, 1800 hrs....\$169,000  
**Deere 648E Single Arch**, New Chains on Front, Tracks on rear.....\$35,000  
**2019 Deere 650K Forestry Dozer**, Enclosed Cab, 500 Hours.....\$174,000  
**2020 Deere 700K LPG Forestry Dozer**, Cab, Screens, Sweeps, 500 hrs.....\$225,000  
**2013 Ponsse Ergo 8WD** 8600 Hours, H7 Head, Excellent Shape.....\$275,000  
**1998 Prentice 310E Log Loader** on Trailer with Circle Saw Slasher.....\$32,500  
**Prentice 180D Loader**, 10K Hours, Pitts Trailer, Joysticks.....\$29,500  
**2010 Puma 409 4WD Forwarder**, Grapple Saw, 9000 Hours.....\$85,000  
**2001 Rottne SMW Rapid 8WD Forwarder**...\$50,000  
**2009 Tigercat 620C Dual Arch Skidder**, Winch, Tracks on Rear Tires, Chains on Front.....\$85,000  
**Timberjack 450C Single Arch**, Winch, New 23.1 Rubber.....\$29,500  
**1994 Timberjack 230A 4WD Forwarder**, 28L Rubber, Cummins.....\$45,000

1837 State Route 49, Constantia, NY  
[kleisequipment.com](http://kleisequipment.com) (315) 623-2111

### FOR SALE

1300 hours on machine  
 150 hours on rebuilt motor  
 Rebuilt winch, New turbo  
 New centerpins  
 New steering pins  
 New walking beam pins

Contact Dan, call or text:  
 802-316-6576 for more  
 information



1989 120 Prentice Loader w/  
 Rotobec grapple. Original  
 owner - very good condition.  
 Mounted on 75 Brockway  
 truck (truck not running)

Asking \$17,500

Contact Robert  
 570-836-5084



Forester Mulcher and Firewood  
 Processor for rent and sale

**Call Us 413-320-0889**  
**HUNTINGTON, MA**  
 (DELIVERY AVAILABLE)

**EQUIPMENT AND  
 TRUCK FINANCING**  
**CALL Mike Merriman TODAY**  
**(518) 469-5555**

### Address change?

Please notify *Northern Logger*  
 when your address changes.  
 Call (315) 369-3078 or email  
 your address change to  
 Marissa at [marissa@northernlogger.com](mailto:marissa@northernlogger.com).



**Authorized  
Distributor for:**



**Authorized Barko Dealer For  
Eastern PA & Surrounding Areas**

# GOLDEN RULE EQUIPMENT



## NEW BARKO 495RTC IN STOCK! THE ULTIMATE MILL YARD LOADER

**We continue to offer quality  
used parts for all makes**

### **PARTING OUT:**

**BARKO:** 160A, 160B, 160D, 275B, 350. **CAT:** 508, 515, 518, 525, 525B, 525C, 545, 711. **CASE:** 300C. **CLARK:** G67, 665D, 666D. **FABTEK:** 153. **FRANKLIN:** 100, 105, 130, 132, 142, 160B, 170, 405, 462, Q80. **HUSKY:** 335. **HYDRO-AX:** 221, 411, 611E, 711E. **IH:** S7, S8. **SKIDMASTER:** SK80. **JD:** 435, 437C, 440A, 440B, 440C, 540A, 540B, 548D, 548E, 548G, 548H, 634K, 640, 643D, 648D, 640E, 648E, 648G, 648H, 648J, 648K, 653E, 748E, 748G, 748H, 753J, 843K, 848G. **PEERLESS:** 2170. **PRENTICE:** 120, 150, 180, 210B, 210C, 210E, 280, 310E, 325, 384, 410D. **TJ:** 208, 230, 230D, 240, 240D, 240A, 330, 380, 450, 360, 460, 560, 660, 660D, 608S, 850, 1270 Harvester. **TIGERCAT:** 610, 630B. **TIMBERKING:** 540, 722. **TIMBERPRO:** 725B. **TIMBCO:** 2518, 425B, 425C, 425D, T435, 445D, 425EXL Bar Saw Head. **TREEFARMER:** C4, C5C, C5D, C6C, C6D, C7D, C7F. Bell Ultra T & Bell Super T. **MORBARK Wolverine.** Rolly Processing Head: TJ 762B Head.



## Recon Transmission in stock for GII thru L



## Rebuilt Long Blocks for Deere Skidders Tier 2, 3 and 4

**OUR MOTTO IS SIMPLE:**

*Treat Others Like We Would Want To Be Treated*

**Ph: 717-400-7062 • Fax: 717-933-4022**

**Myerstown, PA • [Goldenruleequipment.net](http://Goldenruleequipment.net)**

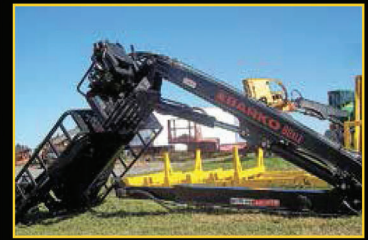

## 2024 Barko 80XLE IN-STOCK

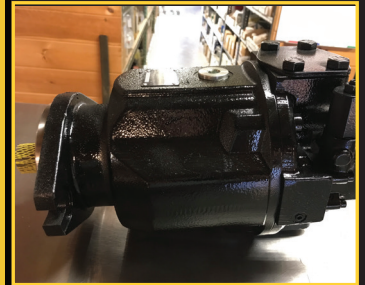

**Direct Fit**  
no adaptors or fittings needed  
**Proven Design, sold over  
1200 Units**  
Unlike OEM Pump, this is  
completely rebuildable.  
The parts are available at  
most hydraulic distributors

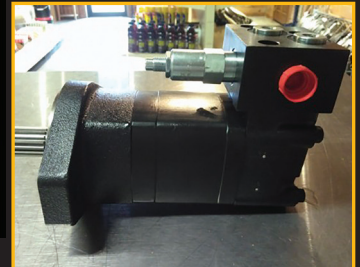

## Grapple Rotate motors for Deere Skidders Series G thru H



## Rolly Head w/ Timbco mount and computer system **\$16,500**

## For Sale

### 2002 Deloupe Log Trailer

46 FT 4 Tier 3 Axle, air suspension, new tires, alum. Wheels have been sandblasted and painted. Nice Shape. Must see! \$25,000 OBO



### 2017 T880 Tractor

600 Cummins 18 Speed  
46K rears, Newdy air suspension.  
Polished aluminum wheels all around  
Miles 197,217 List Price \$135,000



Contact 845.292.6682

## ZAMBON BROTHERS LOGGING

Bradford, VT

Glenn 802-866-5945 • Scott 603-443-7803

*All Reasonable Offers Considered*

*All equipment is meticulously maintained every spring and fall.*



2012 CAT 545C Grapple Skidder, 12,992 hours, 1 owner, no leaks, **\$85,000**



2016 Tigercat 615 Skidder, 7600 hours, new tires & chains last spring, machine is tight and dry, **\$185,000**



2004 International Dump Truck, C-12 CAT, comes with front plow & wing, 272,188 miles, **\$24,900**



2021 Chevy Silverado with Leer Cap & Plow, 85,000 miles, **\$29,900**



2014 LCR Doosan Excavator, 3400 hours with digging bucket & mulching head, **\$100,000**



**SALES, SERVICE AND PARTS FOR BARKO, BUILTRITE, HOOD, LEMCO AND SERCO LOADERS.**



**BARKO**

We have loaders and grapples on the ground for cash and carry or complete installation.



**BUILTRITE™**  
HANDLERS & ATTACHMENTS

We also carry Great Lakes Trailers and their Raptor bunk systems



Financing is available for all new loader sales.

www.morindiesel.com | 860-342-2600 | Portland, CT

## Timber rights and Standing Timber For sale

Family owned for 50+ years w/ minimal cutting, located in Central Vermont, primarily in the Champlain Valley, consisting primarily on Camels Hump State Forest and Wildlife Refuges, 2,119 GIS mapped acres, w/ 1717 acres of productive forest.

*Sawtimber Total 10,848 MBF*

*Cordwood Total 20,331 Cords*

Timber Cruise completed in November of 2023, by licensed forester, plots are marked and timber marked such that a check cruise of the work can be easy to verify the quality of work and quantity of timber.

Asking price \$2,400,000 Estate is looking to liquidate the property this year. Please call for information packet and further details on timber stand composition.

Neil Johnson

Johnson Real Estate Group, Ltd.

802-583-9400

## FOR SALE

**2011 Timberpro 725B**  
Harvester with Rolly Head  
Cummings Diesel Approx.  
8000 Hrs  
\$149,000.00



Call: 802-249-2742

## PURCHASING

Low Grade Hardwood  
8'6"-16'6", 10" min. tip diameter  
Pallet, Tie & Mat grade logs wanted  
Purchasing Eastern White Pine 8'6" - 20'6"

**E.R Hinman & Sons Inc.**  
Burlington CT 06013

For further questions or to receive specs/price list  
call Dan Slater (860) 673-9170 or email:  
dslater@supremeindustries.com



## STEEL BRIDGES

Specializing in 20'-60' Bridges.



## LOGS

## FINGER LAKES FIREWOOD

Buying log length firewood.  
Up to \$60+ per ton.  
Delivered to our Candor, NY Yard.  
Scales, Knuckleboom Loader.  
Weekly Payments  
(607) 659-7718

## WANTED

Large Diameter **White Oak** and  
**Black Locust**. Also large limbs  
and stems with pronounced sweep.  
**New England Naval Timbers**  
(860) 480-3402

## Kingdom Forestry Products

BUYING  
YEAR ROUND

# Black Locust

STANDING TIMBER  
AND SAW LOGS

**Paying up to  
\$1500/MBF**

Buying Logs in NY, PA, OH and Beyond  
Can Select Cut Standing Timber  
8-12' Preferred Lengths

Sales@KingdomForestryProducts.com  
Cell : 315 - 350 - 4948

## Got Red Pine?

**E & Wood**

**New Holding Yard**  
located in  
**Oneonta, NY**

- Also Accepting Poles in  
Bradford, NH and  
Woodstock Valley, CT
- Buying in New England,  
NY, and PA.
- Landowners/loggers...Check  
out our pole marking guide  
on our website!

Find our Spec Sheet at:

**efwoodweb.com**

860-771-1382



**EVERY LOGGER NEEDS  
THE NORTHERN LOGGER  
15oz COFFEE MUG**

**\$15 each**

Plus shipping. NY residents add sales tax.

**ORDER YOURS TODAY!**

**northernlogger.com | 315-369-3078**

## LOGS

**We  
know  
our way  
around  
a log.**

**Buyers  
of High  
Quality  
Veneer  
Logs**

[cfpwood.com](http://cfpwood.com)

**Presque Isle, Maine**  
395 Missile St.  
Presque Isle, ME 04769  
207-764-4428

**Newport Vermont**  
115 Columbia Way  
Newport, VT 05855  
802-334-6711

**Rutherglen, Ontario**  
50 Columbia Forest Products Rd.  
Rutherglen, ON POH 2E0  
705-776-5400

**Mellen, Wisconsin**  
605 Wilderness Dr.  
Mellen, WI 54546  
715-274-4800

**columbia**  
FOREST PRODUCTS™



251 Route 145  
Po Box 907  
Cairo, NY 12413

Bill Fabian  
Owner

### ROAD BUYERS :

#### MA & CT

John Wearstler (413) 446-1398

Wstrn MA & CT, VT Upstate NY

Larry Watson (845) 901-8135

#### New York

Bill Townsend (518) 231-9024

**Buying veneer, rotary & sawlogs  
grades of:**

**Red & White Oak, Hard & Soft  
Maple, Cherry, Basswood, Ash,  
Tulip, Hickory & Walnut**

PLEASE CALL FOR PRICE SHEET  
(518) 622-8019

[bbfp.yard@outlook.com](mailto:bbfp.yard@outlook.com)

## HEMLOCK LOGS WANTED



Competitive Prices  
Prompt Payment  
Trucking & Dispatching  
Year round purchasing



### Log Buyers:

Annie-May Guthrie  
Guillaume Gonthier  
888 283-8878 ext 222  
Cell: 450-542-1752  
[annie@adf-sawmill.com](mailto:annie@adf-sawmill.com)



Bois Franc – Hardwood Inc.

**We don't just buy logs  
We give you the grand  
slam service**

**FAST PICK UP  
FAST SCALLING  
FAST PAYMENT**

### TRY THE AMEX EXPERIENCE!

Annie Lavoie  
Office : 877-362-8307  
Cell : 819-291-2929



Log yards in  
Westminster & Hartland, VT

**Buying all  
Hardwood species  
Hemlock & Spruce**

**Log Buyer: Rod Lampe**  
(802) 380-7235  
[rlampe@longviewforest.com](mailto:rlampe@longviewforest.com)



## BUYING YEAR ROUND

Slice & Rotary Grade Veneer Logs  
Saw Logs: Red, White & Black  
Oak, Hard & Soft Maple, Walnut,  
Hickory, Cherry, Birch and Ash.

**Log Buyer: Dan Izzo**  
518-810-9265

[www.Whatelywood.com](http://www.Whatelywood.com)

Serving NY & New England



Portbec Forest Products Ltd  
D&G Forest Products Ltd  
Eagle Lumber Terminal Inc  
Sykma Expressway Ltd

### Buying

Spruce & Fir, White Pine Logs

**Steve Pollis**

Manager Log Procurement  
& US Lands

Office: 207-942-9326

Cell: 207-280-0244

Fax: 207-942-8771

**Sylvain Duguay**

Wood Procurement

New York State & Quebec

Cell: 514-592-9978

Fax: 450-247-3631

**Trucking Dispatching**  
888-657-5440

## Buying hardwood logs year round

Joey Goudreau (802) 673-2450  
St-Malo, QC - Frontenac, QC

Brian Luce (802) 673-8402  
Colebrook, NH - West Topsham, VT  
Passumpsic, VT

Jerika Manning (518) 364-6503  
Chateaugay, NY

Bill Day (603) 490-6844  
Chichester, NH

**CHAMPEAU**

www.champeau.com

**100 YEARS**  
OF EXCELLENCE

## RED PINE POLE STOCK NEEDED



www.3BTIMBERCOMPANY.com

*We Pay All Trucking Costs!*

8745 Industrial Drive, Boonville, NY (315) 942-6580  
After 5pm Call Stephen 315-525-7598 or Gary 315-525-8408



Buying/Producing  
**White Pine  
Spruce**

Competitive Prices  
Trucking Available

Contact: Chris Dewyea  
Cell: 518-524-3728  
Office: 518-359-8248  
cdewyea@groupmatra.com

ADVERTISE  
IN **THE NORTHERN LOGGER**  
& TIMBER PROCESSOR



Buyers of Slicer & Rotary Veneer,  
Saw Logs and Standing Timber

Specializing in Walnut & Hard Maple  
Buying all grades and species  
Paying top Price for Ash logs

Logs scaled and paid on landing

Call for price sheet 315-343-7452

Scott Barnett - 315-436-9636

Chris Burke - 315-868-7438

Charlie Tuff - 315-247-3812



www.scieriewb.com

BUYING  
HEMLOCK, SPRUCE,  
BALSAM & WHITE PINE  
Year-Round

RED PINE  
September to May  
GUARANTEED WEEKLY  
PAYMENT

Contacts:  
Andre Sevigny  
Francis Boulay  
Tel. 450-266-1480 Ext. 123

Email:fboulay@scieriewb.com



Buying All Species  
Hard & Softwood Sawlogs  
Trucking FREE for all  
of New England  
Buying Wood Lots  
Landclearing

DMP Land Management, Inc.  
(413) 535-7460  
pelletier41@gmail.com

## FEED THE BEAST!

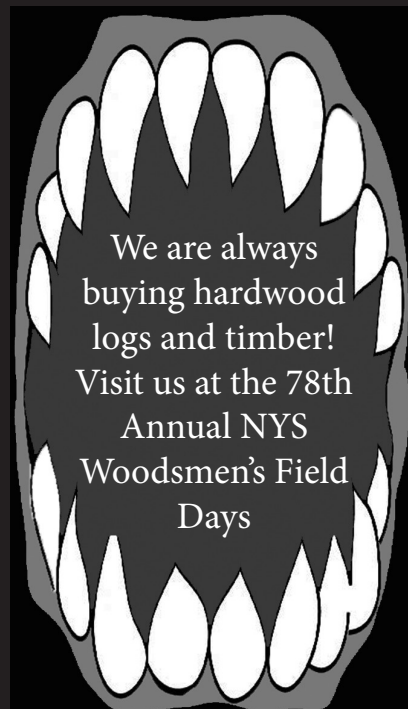

We are always  
buying hardwood  
logs and timber!  
Visit us at the 78th  
Annual NYS  
Woodsmen's Field  
Days

### The Wagner Companies Log Buying Crew

<b>Owen Lawrence</b> 607-659-7850 Cell Dispatch Double Aught	<b>Zach Landon</b> 607-972-1550 Cell Log Buyer New Milford, PA	<b>Trevor Flohr</b> 607-201-3907 Cell Log Yard Manager Gouldsboro, PA
<b>Scott Hassick</b> 607-278-6101 Cell Log Yard & Dispatch Davenport, NY	<b>Jamie Richardson</b> 607-220-3787 Cell Log Buyer NW, PA & So. Tier, NY	<b>Rusty Vanzile</b> 607-351-4753 Cell Log Buyer Cayuta, NY
<b>Marcus Bensley</b> 607-972-7803 Cell Log Yard Manager Cayuta, NY	<b>Jason Schoonover</b> 607-760-7492 Cell Log Buyer Towanda, PA	<b>Chad Moffit</b> 607-237-5205 Cell Log Yard & Dispatcher Davenport, NY
<b>Nick Wax</b> 607-221-0701 Cell Log Buyer Dushore, PA	<b>Troy Brown</b> 607-206-4121 Cell Log Buyer Eastern, PA	<b>Gary Champlin</b> 607-349-3203 Cell Log Buyer Downsville, NY
<b>Shane Freeman</b> 607-221-3270 Cell Log Yard Manager Owego & Double Aught	<b>Todd Krzeminski</b> 585-648-2728 Cell Log Buyer WNY	<b>Chris Hatch</b> 585-648-2728 Cell Log Grader WNY

**Wagner Lumber Co.**  
4060 Gaskill Rd., Owego, NY • (607) 687-5362

**Wagner Hardwoods**  
P.O. Box 68, Cayuta, NY • (607) 594-3321

**Wagner-Nineveh**  
224 CR 26, Nineveh, NY • (607) 693-2690

**Greene Lumber Co.**  
16691 St. Hwy 23, Davenport, NY • (607) 278-6101

**Potter Lumber Co., LLC**  
3786 Potter Road, Allegany, NY 14706 • 716-373-1260

**BUYING  
HARDWOOD  
LOGS &  
STANDING  
TIMBER  
YEAR ROUND!**



**Boonville, NY Sawmill  
315-942-5284  
Smyrna, NY Sawmill  
607-627-6547  
www.baillie.com**

f X in @ y

### TREELANDERS TREE SERVICE

Buying log length firewood  
Up to \$50+ per ton.  
Delivered to our  
Syracuse, NY yard.  
Unloading hours 6am – 6pm  
Payment Upon Delivery  
(315) 484-0276

### DEER PARK LUMBER

deerparklumberinc.com



Tel (570) 836-1133  
Fax (570) 836-6938

Consistent & Reliable  
Grading & Scaling  
Payments on Site

**WE BUY HARDWOOD SAW  
LOGS & VENEER LOGS...  
YEAR ROUND!**

### ROADSIDE BUYERS

Giles Woodruff: 570-721-3469  
Paul Reining: 570-468-7626

### PROCUREMENT MANAGER

Mark Sickler: 570-836-1133

## LOGS

### SOFTWOOD LOGS WANTED

Red Pine, White Pine  
Spruce and Larch

Paid Weekly/Paid by the Ton  
Delivered to Angelica, NY

**Phillips Angelica  
Forest Products, LLC  
585-466-3205**

Contact Merri Griffiths



**BUYING WHITE PINE, RED PINE & SPRUCE LOGS**

COMPETITIVE PRICES  
WE SUPPLY TRUCKS

NEW ENGLAND, NEW YORK & PENNSYLVANIA

**BUYER & DISPATCH: JERIKA MANNING**

NEW EMAIL: JERIKA.MANNING@HOTMAIL.COM

CALL OR TEXT 518-364-6503

PROMPT PAYMENT BY DIRECT DEPOSIT

**CHATEAUGAY, NY LOG YARD NOW BUYING  
HARDWOOD LOGS**

**WHITE PINE, RED PINE & SPRUCE LOGS**

PROMPT SCALING AND PAYMENT

CALL FOR PRICING - JERIKA : 518-364-6503

## WANTED

### WANTED

**Tree Length Firewood  
Delivered to Westmoreland, NH  
PAYMENT ON DELIVERY  
(603) 399-8454**

### WANTED

**Truck Load Ash to Hague NY  
Payment on delivery  
Call 518-543-6210**

### BELL - A STRONG VERSATILE MACHINE

Authorized Dealer: Bell, Hultdins & GB  
Training Available • Forest Equipment Sales  
**Peter Rayton, Owner/Operator  
413-586-9350**

## SERVICES

### LOGGING & FORESTRY INSURANCE

**Skeele  
Agency Inc.  
INSURANCE**

(315) 497-0410 | WWW.SKEELE.COM

- GENERAL LIABILITY
- EQUIPMENT COVERAGE
- TRUCKING INSURANCE
- WORKERS' COMP
- COMMERCIAL VEHICLES
- BUSINESS POLICIES
- PERSONAL INSURANCE

**BROOME**  
CO-OPERATIVE INSURANCE COMPANY

### TO-DO LIST

1. Call Dave for insurance quote for my tree service, logging or trucking business!
2. Ask him how I can get better coverage for less expense!
3. Apply savings to other expenses!

**607-898-3821**

**Tregaskis & Associates  
Groton, NY**



### ADVERTISER INDEX

Agri-Cover .....	13
Airburners .....	5
Bandit .....	Inside Back cover
Brightstar .....	17
CJ Logging .....	7
Eastonmade .....	25
Farm Credit East .....	27
Great Lakes .....	7
John Deere .....	Inside Front Cover
Milton CAT .....	Back Cover
Milton CAT Parts .....	11
Morbark .....	21
Trust to Conserve .....	25
Woodsmens .....	21